The Daily Colonist.

Vancouver Island's leading newspaper since 1858

No. 206 — 120th Year | Victoria, British Columbia, Wednesday, August 16, 1978 | 15¢ Daily, 30¢ Sunday

Some sun, high 20

Weather Details on Page 2

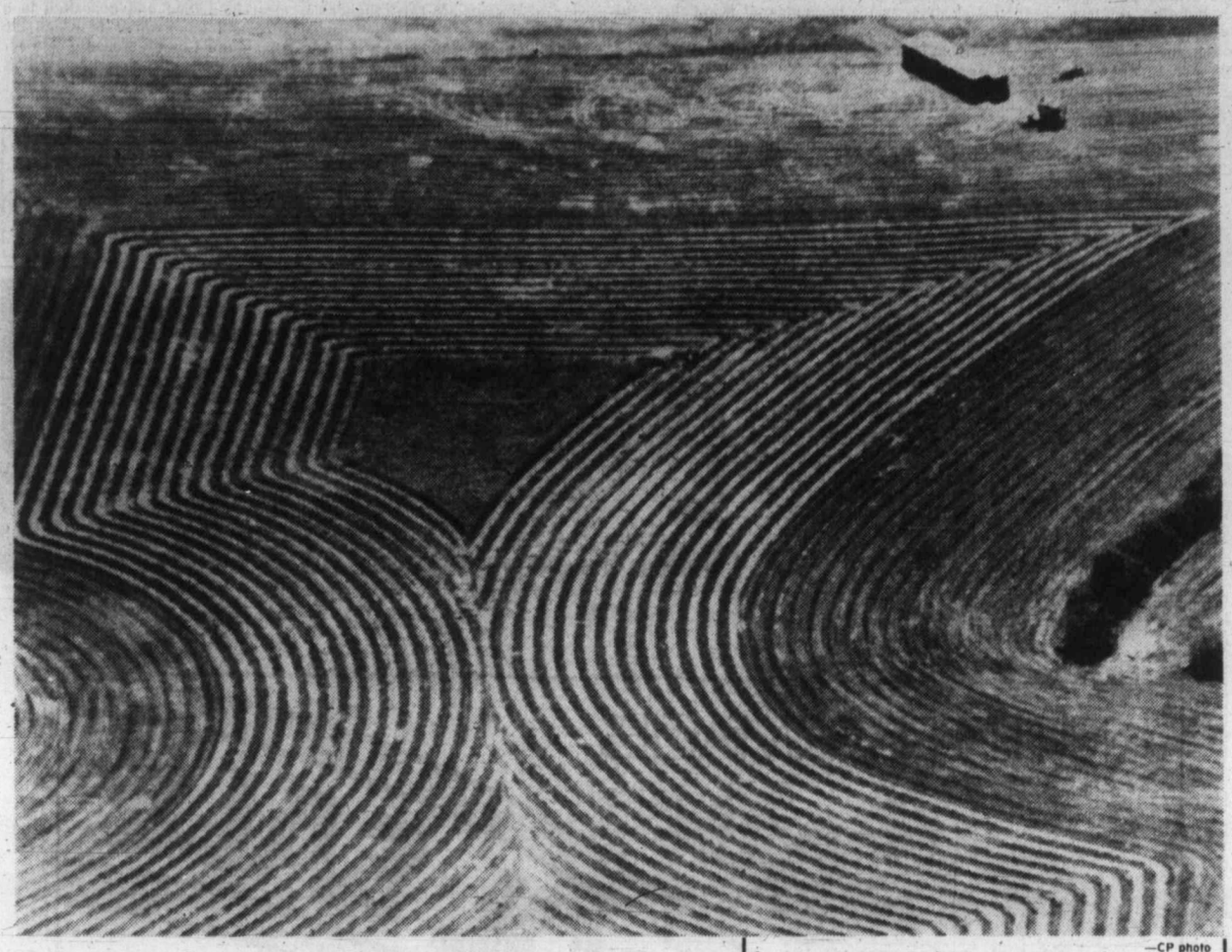

—CP photo

Geometric pattern

Impressive geometric pattern on Alberta hay field is created as farmer moves in on last small patch of hay remaining in centre of picture. Farmer was probably unaware of effect he was creating, but it was obvious to photographer flying overhead in small plane. Farm is located near Crossfield, north of Calgary.

In Eastern Europe

China challenges Soviet influence

By ALEXANDER G. HIGGINS

BUCHAREST (AP) — Hua Kuo-feng, the first Chinese Communist party chief to travel to Europe in more than 20 years, arrives here today for a visit viewed by the Kremlin as an attempt to challenge Soviet influence in Eastern Europe.

THE SOVIET UNION and its allies continued their propaganda war against the Chinese right up to the eve of Hua's visit, issuing a series of biting communiques from President Leonid Brezhnev's summer retreat in Crimea.

The Romanians, meanwhile, went about preparing for a warm welcome comparable to that extended then U.S. President Gerald Ford in 1975 and Brezhnev in 1976.

Hua will also travel to neighboring Yugoslavia. Mao Tse-tung's visit to Moscow in 1957 was the last to Europe by a Chinese Communist party chairman.

WESTERN OBSERVERS noted that the timing of Hua's visit may have been intentional, coinciding with next Sunday's 10th anniversary of the invasion of Czechoslovakia by Soviet-led Warsaw pact forces.

The only Warsaw pact country that refused to take part in the invasion was Romania, and the country of 22 million on the Soviet Union's southwestern border continues to follow its independent foreign policy, developing ties outside Soviet guidelines with the United States, Israel, China and countries of the developing Third World.

IN THE LAST FEW months, high-level Chinese officials have travelled the world in an effort to counter Soviet influence and strengthen ties with the West. Chinese delegations have visited other Asian countries, Canada, Africa, Europe and Latin America. Western diplomats say the new era of travelling diplomacy is part of the whole outward thrust of the current moderate Chinese leadership.

Hua plans to leave Romania on Monday for Yugoslavia, which has followed a non-aligned foreign policy since it broke with Moscow in 1948. Little is being said officially about his schedule in Romania, but it is considered likely he will visit factories and Black Sea resorts, as well as hold talks with Nicolae Ceausescu, general secretary of the Romanian Communist party and president.

ROMANIAN SOURCES said workers have been told to be ready to greet Hua this morning and more than 100,000 people are expected to line the motorcade route from the airport. About the same number turned out for Ford and Brezhnev, but it would be far fewer than the estimated one million who greeted then U.S. President Richard Nixon's well-timed visit a year after the invasion of Czechoslovakia.

Hua, who left Peking on Monday, made a stopover in northwestern China, Western sources said. After leaving Yugoslavia about the end of August, he is to go to Iran before returning to China.

THE ENMITY BETWEEN Moscow and Peking stems from a longstanding border dispute, deep-seated ideological differences and Peking's counselling of other countries to maintain independence from the orthodox Soviet line.

The Soviet news agency Tass said Brezhnev met Monday with Todor Zhivkov, Bulgarian president and Communist party general secretary, and that the two denounced what they called China's "hegemonist course." Brezhnev and Zhivkov said they hoped the Balkan countries will not become "an object of intrigues and machinations" by the foes of detente. Bulgaria borders both Romania and Yugoslavia.

Two missing aboard Island flight

A full-scale search was under way Tuesday for a single-engine plane missing with two people aboard on a Vancouver Island flight.

A Pacific Rescue Centre spokesman said two B.C. residents are aboard the yellow and white Cessna 152 which was en route Monday from Qualicum to Campbell River.

Two Buffalo aircraft and a Labrador aircraft from CFB Comox were searching the Island's east coast late Tuesday.

Chance fortune

EDMONTON (CP) — Corinne Hesselwood, 24, went to buy a Loto Canada ticket at a city shopping centre Tuesday and learned she had won $1 million in the Aug. 4 draw.

Miss Hesselwood, of St. Albert, Alta., discovered her good fortune while checking the number of a previously purchased ticket.

She plans to buy a home for her parents, also residents of St. Albert, just north of Edmonton. And she wants to travel.

Take treatment, addict, 26, told

By KING LEE
Colonist reporter

Victoria's first court-ordered candidate for a compulsory heroin treatment program coming into effect Jan. 1, 1979, is a 26-year-old Saanich man.

Judge Blake Allan Tuesday ordered Stephen Prescott, 991 Cloverdale, to present himself to an evaluation panel under the Heroin Treatment Act as soon as that procedure becomes available.

Prescott pleaded guilty earlier this month in Victoria provincial court to break-ins at Island Drywall, 559 Hillside, July 11 and at McQuade's Marine Supply Ltd., 1252 Wharf.

He admitted to police he had a heroin habit of two to three caps a day and said he wanted help to break it.

Allan delayed sentencing until more information could be obtained about the availability of facilities under the new act.

Judge Les Bewley of Vancouver, who is also a consultant to the Alcohol and Drug Commission, offered some options for Allan to consider.

Bewley said Allan could adjourn sentencing until the act came into effect; he could suspend the passing of sentence and order Prescott to seek treatment as part of a probation order; he could order Prescott to present himself to one of the evaluation panels that will be set up after the new year; or the judge could require Prescott to appear before an evaluation panel upon his release as part of the post-incarceration probation.

Allan chose the last option, sentencing Prescott to nine months in jail on each of the break-ins, sentences to be served concurrently.

He placed Prescott on 24 months' probation and ordered him, as part of the terms of probation, to report to an evaluation panel.

Prior to sentencing, crown counsel Don Laughton told Allan there were really no facilities to assist in drug rehabilitation.

McKee heads strike studiers

Clive McKee, well-known mediator and arbitrator of labor-management disputes, has been appointed chairman of the Essential Services Advisory Agency.

The agency, established under the Essential Services Disputes Act, is authorized to investigate and report upon causes and methods of prevention of industrial disputes affecting essential services.

Other members of the agency are Gordon Anderson, a commissioner of the Anti-Inflation Board and former president of the Vancouver Firefighters Union and Edward Strang, a consultant in labor relations and former president of the B.C. Maritime Employers Association.

Announcing the appointments, Labor Minister Allan Williams said the agency "will also be responsible for determining the extent and nature of the impact that the withdrawal of a service would have on the public — thereby singling out a service as an essential one that should not be interrupted by a labor dispute."

The Essential Services Disputes Act incorporates the broad parameters of essentiality in terms of health, life, safety and the economy of the province.

"But I believe greater refinement is necessary so that we can determine precisely whether a particular dispute would have a dangerous impact on public services," Williams said. "That will be the task of this agency."

"This legislation does not take away the right to strike. It preserves it. The Act confirms the government's belief in the collective bargaining process and, at the same time, it strives to protect the public interest."

While the new agency will report to the government through the labor minister, it is designed to function independently and publish its own reports.

Memphis hit by blackout

MEMPHIS, Tenn. (UPI) — A massive city-wide blackout darkened Memphis early Wednesday in the midst of a walkout by policemen and firemen that threatened to completely shut down city services.

Lights in the city went out at 12:32 a.m., forcing hospitals and other emergency services to turn to generators for auxiliary power.

Greenpeace success

Soviets foiled in whale hunt

SEATTLE (AP) — A Greenpeace Foundation mission to save the whales has reported its first success of the season after confronting a Russian whaling vessel about 1,400 kilometres north of Honolulu.

The Greenpeace vessel Mv. Peacock sent word in radio dispatches that it had thwarted Russian attempts Saturday to kill at least three whales. Small inflatable rafts carrying Greenpeace crew members stayed between the Russians and the whales, preventing whalers from firing harpoons.

Radio communications between the ship and the San Francisco headquarters indicated the group sighted "several dead whales and three Russian harpoon ships," Campbell Plowden, Seattle media co-ordinator for Greenpeace, said Tuesday.

Greenpeace believes that commerical whale species are in danger of extinction and has called for a moratorium on whaling until populations can be built back up.

The Peacock reported that Russians turned high-pressure saltwater hoses on crew members in the rafts in an attempt to deter the conservationists, but the Peacock stayed with the whaling ship for more than three hours.

Van nets million in loot

LONDON (Reuter) — Robbers used a chainsaw to cut into an armored security van and steal about £700,000 ($1.4 million) in cash Tuesday, police said.

Eight to 10 bandits shot out the van's windshield, tires and radio in a London suburb and escaped with the money in 35 sacks, Scotland Yard said.

But the raiders missed four other bags containing about £100,000 ($200,000), a spokesman for the van's owner, Security Express, said.

No casualties were reported.

Even dinosaurs had mother love

PRINCETON, N.J. (AP) — A team of geologists has found 90-million-year old skeletons of baby duckbill dinosaurs in Montana, Princeton University announced Tuesday.

The team, led by Princeton research assistant John Horner, said the formation, found in Teton County, Mont., dates from the late Crustacean period, George Eager, a university spokesman, reported.

He said Horner's team found skeletal remains of 15 to 17 individual duckbill dinosaurs, which died apparently just after hatching.

Each skeleton is about one metre and 25 centimetres high, Eager said, adding that no eggs were found.

About 100 metres away, the party found an adult dinosaur skull which might have been the dinosaurs' mother but identification of those remains has not been confirmed, Eager said.

"The significance of the find is to give some information about the social structure among dinosaurs and that there might have been parental care of the young," Eager said.

Inside

Action demanded on price gloom —Page 3

UVic's Pedersen new SFU leader —Page 8

It's a baby girl for Eisenhowers —Names in News, 30

Sunday charter was rewarding —King Fisherman, 35

Background	5
Bridge	41
Classified	36-46
Comics	9
Crossword	42
Editorials	4
Entertainment	20,21
Family	25-27
Finance	6,7
King Fisherman	35
Marine Calendar	36
Names in the News	30
Provincial Court	11
Sports	14-17
Your Good Health	27

B.C., firms vie over deaf aids

The speech and hearing division of the B.C. health ministry is in the hearing aid business.

It provides hearing aids and service to clients, referred by physicians or public health nurses, at half of what private dealers charge, at clinics around the province. Included is one that opened only four months ago on Cormorant Street in Victoria.

The private dealers don't like being undercut, especially by a government agency.

Colonist reporter Paul De Groot examines the division's work—and the dealers' complaints—in a four-part series starting on Page 25 of today's *Colonist*.

Remote village example for India's poor?

Beacon shines for peasants

By K. R. S. RAJAN
CP Correspondent

NEW DELHI (CP) — A remote, almost inaccessible village in northern India has become what one newspaper describes as a "beacon of hope for the nation's oppressed peasantry."

The government of Bihar state has decided that the landlords of Pathadda village in Bhagalpur County should be taught a "salutary lesson" for persecuting poor farmers and agricultural workers belonging to the lowly Harijan caste.

This follows an investigation of conditions in the hamlet by a committee of the state legislature.

The committee noted that "mass atrocities" were being committed on poor people even after 30 years of national independence.

One proposal being considered by the government is to levy heavy fines on all the landlords in the village and utilize the money for the welfare of the poor.

A special police force will be posted in the area to protect peasants from landlords.

The legislators found that in one incident in Pathadda some two dozen poor peasants who demanded better wages were locked up in a small room for several hours. They were then chained and paraded through the main streets.

Nearly 20 peasants, including five women, received multiple injuries as a result of beatings by landlords and their agents.

There are allegations that police and government officials in the area are in collusion with landlords. The state administration has decided on a mass transfer of officials to win over the confidence of the peasantry.

The Bihar branch of the pro-Moscow Communist Party of India has taken over the leadership of the peasant movement for "better wages, justice and humane treatment" in Bhagalpur.

Voting cardinals to be sealed in secrecy

VATICAN CITY (Reuter) — Walled and locked in a wing of the Vatican for an indefinite period, more than 100 cardinals begin choosing a successor to Pope Paul VI on Aug. 25.

Their hermetic isolation has two main objectives—to ensure that no word of the proceedings reaches the outside world and to forestall any repetition of medieval election malpractices from the outside.

For the world's 700 million Roman Catholics the only news of the conclave's progress will come from smoke signals transmitted from the chimney of the Sistine Chapel.

Black smoke will indicate an unsuccessful ballot and white smoke will show that there is a new pope.

Centuries ago, cardinals openly sold their votes and the ecclesiastical minions of kings and emperors freely lobbied inside the conclave. Today's election has evolved into an elaborate system of safeguards and fidelity oaths, with threats of excommunication.

When the members of the Sacred College of Cardinals file into the Sistine Chapel at vesper time Aug. 25 to take their seats before the fresco of Michelangelo's Last Judgment, locksmiths and masons already will have ensured the chapel is sealed off from all outside contact.

In his directive to the conclave before his death, Pope Paul urged the Cardinal Camerlengo—the chamberlain in charge of church administration during the interregnum—and his three cardinal assistants to exercise maximum vigilance.

They were instructed to make "frequent visits either personally or through others to the various areas of the conclave to ensure that the enclosure thereof is not violated in any way."

During these visits, Pope Paul asked them to use two electronic experts armed with modern equipment to check for bugging devices, hidden radios, tape recorders and cameras.

In addition the windows of the conclave area are to be whitewashed against peepers. Only a small opening will be left through which food, medicine and other items can be passed.

No newspapers or written messages can be handed into the enclosure and the key to the only door is deposited with a special cardinal delegate.

The elaborate voting procedure and its safeguards are the prerogative of every pope. He writes them down in his apostolic constitution—a code of conduct outlining rules for the election of his successor.

Paul's influence also extends to the cardinals since he appointed 109 of the 130 cardinals, increasing the number from 80 under his predecessor.

Only 115 of the 130 cardinals are eligible to vote for a new pope.

A man who steered a middle course between reformists and traditionalists, the late pope innovated the rule during his 15-year reign that no cardinal over the age of 80 can vote for the next pope.

He also followed the policy of his predecessor, John XXIII, by creating additional cardinals in the Third World, thus reducing the Italian dominance of the Vatican. Now only 27 members are Italian, against 35 in the previous conclave of 80.

The chances of the conclave electing a non-Italian pope are rated higher than for centuries.

The last time this happened was in 1523 when a Dutchman, Adrian VI, was elected. Roman citizens were so infuriated they pelted him with stones.

In an effort to erase all evidence of election dissent, Pope Paul reintroduced the practice of burning all private notes the cardinals make during the conclave, along with the voting slips.

Only one official record will be kept, sealed in the Vatican archives, to which only the future pope can grant access.

Pope Paul's instructions are painstakingly detailed. They include the precise size of the ballot paper, the way it must be folded and deposited in a chalice and the manner in which the cardinals must be dressed. He also advises them to disguise their handwriting when filling in the name of their choice.

$15 — $15 — $15
Freshly emptied
45-GAL. OAK WHISKEY
— BARRELS —
PH. 383-1328

India will exceed China population

WASHINGTON (AP) — India will surpass China as the world's most populous country sometime in the next century and will have a peak population of nearly 1.6 billion persons in the year 2150 if present population trends remain constant, a World Bank report said Tuesday.

The bank's first annual World Development Report projected population figures for the rest of the 20th century and beyond, estimating overall that the world's population will increase to an "ultimate size" of about 10 billion in the next 200 years, a 250 per cent increase over the present total of four billion.

In the year 2000, the U.S. is expected to continue in fourth place in population, behind China, India and the Soviet Union. U.S. population is expected to rise from 215 million to 254 million by the turn of the century.

Estimating population growth through the year 2000, the study found China will have more than one billion people by the turn of the century, continuing to rank No. 1 while a handful of other countries shift positions within the top 10.

Canada with a population of 23 million through mid-1977, will reach 28 million by the year 2000, the report said.

Among other findings for the year 2000:

● Mexico will more than double its population from 62 million to 126 million but will retain its No. 10 ranking, while Pakistan will come close to doubling in size, from 71 million to 135 million, and hold on to the No. 9 position.

● China, which now has 826 million people, will remain the world's most populous country with 1.4 billion, while India increases from 620 million to 958 million, to retain second place, and the Soviet Union increases from 257 million to 320 million to remain third.

● Indonesia, now No. 5 with 135 million people, will slip to No. 6 with 198 million, being overtaken by Brazil, which now has 110 million people and will have 205 million.

● Nigeria, which now has 77 million people, will double its population to 154 million and overtake No. 7 Bangladesh, which now has 80 million and will have 146 million.

According to the World Bank projections, all of the countries will reach a "stationary" population level—at which births and deaths occur on a one-to-one ratio — during the next 200 years.

The U.S. will be the first to reach this level, at 276 million in 2035, the report said.

Canada's population will level off at 31 million in the year 2040, the report said.

It said the Soviet Union will level off at 373 million in 2065, Brazil at 353 million in 2070, Mexico at 254 million in 2075 and China at 1.4 billion in 2090.

Indians to talk fishing rights

VANCOUVER (CP) — The Native Brotherhood of British Columbia and the provincial fisheries department have scheduled a meeting with other leading provincial Indian organizations to discuss native rights to fishing in B.C.

Jean Rivard, Native Brotherhood executive director, said the meeting, to take place at the end of September, will serve as a forum for Indian bands and organizations to voice their opinions on present food fishing policies and regulations in the province.

Rivard said that the aim of the forum is to come up with new fishing policies that will be amenable to all.

Rivard said current fishing regulations are too stiff.

"Under the present policy it's the fisheries department that decides when bands can fish and how much they are allowed to catch. A lot of fishermen disagree with these regulations despite the possibility of a species becoming extinct."

ALLAN A. ROWAN-LEGG
ANOTHER Happy Mazda Owner
ALLAN A. ROWAN-LEGG
MT. TOLMIE, VICTORIA
"My sixty-first automobile is a Mazda GLC and for a small car it operates as well as any I have ever driven."
8-16
pacific mazda PEUGEOT
810 JOHNSON
CORNER OF BLANSHARD
385-1451

End of war is marked by Hirohito

TOKYO (Reuter) — Emperor Hirohito led Japanese in a minute of silent prayer Tuesday to mark the 33rd anniversary of the end of the Second World War and said his heart still aches when he thinks about the war dead.

The frail, 77-year-old emperor, now in the 53rd year of his reign, stood before a wooden pillar dedicated to Japan's three million casualties.

At an air base near Tokyo, hundreds of kamikaze pilots who survived because the war ended before they could fly their suicide missions watched the last functioning Zero fighter plane soar into the sky near holy Mount Fuji.

Prime Minister Takeo Fukuda visited Yasukuni shrine in central Tokyo, where the ashes of more than 2,500,000 soldiers are interred. The visit to the Shinto shrine annoyed Christian groups which said it gave the false impression that Shinto is Japan's national religion.

Tsutomu Shoji, leader of the Christian Association, said the shrine is dedicated to the war dead—but not to dead opponents of the government of the time—and Fukuda's presence would encourage a return to militarism.

The military-dominated government of the 1930s and early 1940s was repressive at home and led the country to wartime defeat.

A document published Tuesday says Emperor Hirohito never believed Japan could win the war in the Pacific.

The diary of his wartime adviser, Koichi Kido, says the emperor had tried up to the last minute to avoid war and had intended to end it when he thought the odds were even.

Kido was detained as an alleged war criminal by the Allied forces in 1945. He was sentenced to life imprisonment but was released in 1955. He died last year, aged 87. The diary was made public by Kido's son, Takahiko.

Freezing rain hits balloonists

BEDFORD, Mass. (AP) — Three New Mexico men drifted into freezing rain Tuesday as they passed the half-way mark in their quest to become the first to cross the Atlantic Ocean in a balloon—the Double Eagle II.

Riding 40-kilometre-an-hour winds at nightfall, they were about 4.8 kilometres above the North Atlantic, less than 1,600 kilometres from Ireland. Their ground crew, stationed at a commercial weather station in Bedford, still hopes for a landfall in Europe by Thursday.

Autopsy awaited

Coroner Roy Girling said Tuesday he has not received an autopsy report in the death Monday of 66-year-old Edwin Eduard Demski, 17-2670 Sooke River Road.

Demski was found Monday afternoon at about 4:30 in an unconscious condition at his home and was pronounced dead when an ambulance arrived.

The autopsy was performed Tuesday morning but Girling said he does not expect to receive the results until this morning.

WIN A BIKE! 50 Shields 10-speed bicycles to be given away—plus 1,000 safety flags! Entries and rules at your United Pharmacy Store.

Keystone Loose Leaf Filler
200 Sheets 5200W.....97

Keystone Loose Leaf Filler
500 Sheets 5500M.....2.29

Tempo Disc Paints.....1.69

Thermos Dome Style Character Kit
With Unbreakable Bottle.....3.49

Laurentian Color Pencils
12's.....1.09

Laurentian Color Markers
12's.....1.29

Tek Toothbrushes
Soft, Medium & Hard.....2/.69

Foamy
Menthol, Lemon Lime, Face Saver
198 gm (7 oz.).....99

Toni Home Perm
Regular, Super, Gentle, Uncurly.....2.39

Macleans Toothpaste
Mild Mint or Fresh Mint 100 ml.....88

U.P. Vitamin C
Swallowable 100 mg 500's.....1.99

Nabob Brand Squirrel Peanut Butter
Smooth 3 lb.....2.89

U.P. Children's Chewable Vitamins
With Iron 250's.....3.99

Glad Sandwich Bags
50's.....59

Royale Bathroom Tissue
White 8's.....1.99

Royale Towels
White 2's.....97

Colwood United Pharmacy
1910 Sooke Road
478-1735

Jubilee United Pharmacy
1775 Fort St.
595-1471

Oak Bay United Pharmacy
2200 Oak Bay Ave.
598-3380

James Bay United Pharmacy
230 Menzies
383-7196

BACK TO SCHOOL SALE

Other United Pharmacies stores can be found in Parksville, Qualicum, Comox, Nanaimo

The weather

Aug. 16, 1978

Morning cloud, becoming sunny in the afternoon. Winds light. Tuesday's precipitation: 0.4 mm. Sunshine 8 hours. Recorded high and low at Victoria airport 20 and 12. Today's forecast high and low 20 and 11. Today's sunrise 6:08, sunset 8:27. Moonrise 7:09 p.m., moonset 4:02 a.m. Thursday outlook: sunny with cloudy periods.

East coast of Vancouver Island — Morning cloud, becoming sunny in the afternoon. Winds light. Tuesday's precipitation: nil. Recorded high and low at Nanaimo 21 and 14. Forecast high and low 20 and 11. Thursday outlook: sunny with cloudy periods.

West coast of Vancouver Island — Cloudy with sunny periods. Winds light. Forecast high and low at Tofino 17 and 10. Thursday outlook: sunny periods.

North coast of the Mainland — Cloudy with a few sunny periods by noon, a few showers. Winds light. Forecast high and low 15 and 10. Thursday outlook: a few showers.

Extended outlook, Friday through Sunday — chance of showers, temperatures near to a little below normal. Highs 17 to 23. Lows 8 to 12.

READINGS

	Max.	Min.	Prec.
St. John's	12	7	—
Halifax	24	14	—
Fredericton	30	15	—
Charlottetown	27	14	—
Montreal	32	16	—
Ottawa	32	20	—
Toronto	29	20	—
Thunder Bay	24	17	—
North Bay	31	19	—
Kenora	17	15	13.3
Winnipeg	20	9	—
Churchill	9	6	—
The Pas	23	7	—
Brandon	25	11	—
Regina	28	9	—
Saskatoon	25	12	—
Prince Albert	23	12	0.6
North Battleford	25	13	0.8
Swift Current	26	12	—
Medicine Hat	27	10	—
Lethbridge	22	12	—
Calgary	20	9	—
Edmonton	20	5	3.4
Cranbrook	15	10	14.4
Penticton	20	14	10.0
Revelstoke	16	12	5.3
Vancouver	20	14	7.8
Prince Rupert	15	10	1.2
Terrace	17	11	—
Stewart	17	10	0.9
Port Hardy	16	12	1.6
Tofino	19	12	5.6
Comox	21	13	0.6
Prince George	18	8	1.5
Williams Lake	14	8	12.8
Kamloops	19	11	1.1
Dawson City	19	9	1.8
Whitehorse	15	8	0.4
Fort Nelson	17	9	0.8
Fort St. John	16	8	0.4
Peace River	19	6	0.3
Yellowknife	22	12	—
Inuvik	4	1	0.2
Seattle	22	16	3.3
Spokane	17	13	16.0
Portland	22	16	14.2
San Francisco	23	12	—
Los Angeles	23	18	—
Phoenix	41	23	—
Las Vegas	38	23	—
New York	32	23	—
Miami	32	28	—

TIDES AT VICTORIA
(Tides listed are Pacific Standard Time)

	Time H M	Ht Ft.	Time H M	Ht Ft.	Time H M	Ht Ft.	Time H M	Ht Ft.
16	0700	1.0	1610	7.4	1850	7.0	2355	8.9
17	0750	0.9	1620	7.4	1955	6.6		
18	0105	8.8	0840	1.1	1550	7.5	2040	6.1
19	0205	8.6	0915	1.7	1605	7.8	2130	5.5
20	0305	8.2	0955	2.4	1645	8.0	2230	5.1

TIDES AT SOOKE

	Time H M	Ht Ft.	Time H M	Ht Ft.	Time H M	Ht Ft.	Time H M	Ht Ft.
16	0635	1.9	1315	7.6	1720	6.9	2315	10.2
17	0725	1.7	1405	7.9	1845	6.5		
18	0020	10.1	0800	1.8	1435	8.2	1950	6.0
19	0120	9.8	0840	2.2	1515	8.5	2045	5.6
20	0215	9.4	0920	2.9	1545	8.8	2135	5.2

TIDES AT FULFORD HARBOUR

	Time H M	Ht Ft.	Time H M	Ht Ft.	Time H M	Ht Ft.	Time H M	Ht Ft.
16	0050	10.3	0840	1.2	1635	10.5	2125	8.4
17	0200	10.3	0930	1.2	1710	10.7	2210	7.8
18	0305	10.2	1015	1.5	1815	10.8	2305	7.2
19	0410	10.1	1100	2.1	1815	10.9	2345	6.4
20	0520	9.8	1145	3.0	1850	10.9		

—CP

'Recall MPs' to tackle price problems

Grit foes demand action

OTTAWA (CP)—Opposition political critics predicted widespread labor unrest in the wake of statistics released Tuesday that show consumer prices in July rose at the sharpest rate in three years.

Spokesmen for the Progressive Conservatives and New Democratic Party renewed demands for an early recall of Parliament—now on scheduled recess until Oct. 10—to deal with a worsening economic situation.

Statistics Canada said that rising food prices pushed the consumer price index up by 1½ per cent in July, the biggest one-month increase since before wage and price controls were imposed in October, 1975.

"Higher prices for fresh fruit and vegetables, up 17.8 per cent on average in the latest month, were largely responsible for the 4.5 per cent increase in the food-at-home index," the agency said.

The higher food costs, it said, were due to "the replacement of depleting domestic supplies of apples and potatoes by higher-priced imports" and a 3.9- per-cent monthly increase in the price of beef.

Prices for poultry, other meat products, margarine and selected cereal and bakery products also rose.

Allowing for seasonal fluctuations, the rate of inflation advanced 1.2 per cent last month, comprising a 2.7 per cent increase in the food index and a 0.6-per-cent rise in the index for all items excluding food.

With controls due to be completely removed by year-end, the 12-month inflation rate has rebounded to 9.8 per cent. When controls were clamped on the economy in 1975, prices were rising at a 10.6-per-cent annual rate.

Originally, Prime Minister Trudeau predicted inflation would be reduced to four per cent by this year—less than half its current rate. Even recently, Finance Minister Jean Chretien has been predicting a seven-per-cent inflation rate for 1978. The finance minister was holidaying Tuesday and could not be reached for comment on July's figures.

Sinclair Stevens, the Progressive Conservative finance critic, said the rising inflation rate was bound to make labor groups feel short-changed. For those groups still under control, the limit for acceptable pay raises this year is six per cent.

Ed Broadbent, the New Democratic Party leader, calculated that meant a real loss of income of $500 this year for a worker at the average salary of about $13,500 annually.

It undoubtedly meant "a more vicious" cycle as workers struggled to keep up with a more serious inflationary situation, Broadbent said.

Late in the afternoon, the 2.3-million-member Canadian Labor Congress issued a statement calling for an immediate study of the causes of inflation.

The Anti-Inflation Board claims that food prices have declined since Statistics Canada conducted its survey. Since the first week in July, the board says, food prices are down about one per cent.

But while theis predicting declines in food prices in the next consumer price index survey and a levelling of prices until year-end, major supermarket chains have disputed the board's prediction.

Stevens pointed to the declining value of the Canadian dollar as a major factor in the rising inflation rate. The Canadian dollar is now valued at about 88 cents U.S., making imported goods more expensive.

Ironically, the inflation figures come exactly two weeks after Trudeau went on national television to promise an economic recovery plan that was to be unveiled over the next few weeks. So far, no details have been disclosed.

Since then, Statistics Canada has reported that national unemployment in July was running at an 8.4-per-cent rate, seasonally adjusted, leaving 927,000 jobless.

And the finance department announced that the government's spending deficit in the April 1-June 30 first quarter was $4½ billion. At annual rates, this is an $18-billion deficit, compared with Chretien's April 10 budget forecast of $11½ billion.

Probably no women

Saudis get phone men

WINNIPEG (CP)—The first of 22 Manitoba Telephone System employees who signed up for Bell Canada projects in Saudi Arabia have arrived in that country to begin their new jobs.

MTS spokesman Paul Chappie said Tuesday the other 20 employees were still completing their applications, arranging for visas or making other preparations.

Most of the workers are expected to leave for Saudi Arabia in mid-September after taking an orientation course in Winnipeg later this month.

However, Chappie said several women who had applied for the jobs were unlikely to get work permits from the Saudi Arabian embassy because of an Islamic prohibition against women working alongside men.

The Bell Canada contracts have been criticized by MPs and members of the Manitoba Legislature.

The Canadian Human Rights Commission said last week it had reason to believe Bell Canada had discriminated against women in arranging for personnel to work on the Saudi Arabian contracts. But it dismissed a complaint that Bell had discriminated on religious grounds.

Earlier this year, opposition MLAs in the legislature said they feared there would be discrimination in the hiring of Manitobans for the jobs. They also questioned whether it was appropriate for the publicly-owned Manitoba Telephone System to cooperate with a country that had tried to force foreign businesses to refrain from dealings with Israel.

Can't beat the price!

It may not have all the comforts of home, but that's what it is for Montrealer Rosaire Proulx, who camps out under tree in Toronto. Proulx says he intends to use spot until he finds a job.

Gregory —another 'pope'

SEVILLE, Spain (Reuter)—A Spanish priest who leads a small rebel sect and claims daily contact with God proclaimed himself pope Tuesday and prophesied that the world would witness marvels.

Clemente Dominguez, who was excommunicated by the Roman Catholic Church in 1976, took the title of Gregory XVII.

He heads the order of the Carmelites of the Holy Visage, which is in the nearby village of Palmar de Troya, where children reported seeing visions of the Virgin Mary and saints in 1968. The cult has never been recognized by the Catholic Church.

Adherents pray for the cleansing of the Roman Catholic Church, which they say is poisoned by freemasonry and communism.

THIS ANNUAL

Kmart

SALE

ON NOW 'TILL SATURDAY AUG. 19th

DON'T MISS IT!

HIWAY FOOD LINER Formerly Edward's

OPEN 9 'TIL 9 SUNDAY

At COLWOOD CORNERS 1860 Island Hwy.

PRICES EFFECTIVE AUG. 16, 17, 18, 19

We reserve the right to limit quantities

GRADE A BEEF ROUND STEAK Bone-In lb. 1.89	GRADE A BEEF RUMP ROAST BONELESS lb. 1.99
CUT UP FRYING CHICKEN lb. 89¢	CHICKEN SEGMENTS lb. 1.19
PORK STEAK lb. 1.29	BEEF SAUSAGES lb. 99¢
HEREFORD CORNED BEEF 12 oz. 93¢	YORK BEANS with PORK 14 oz. 3 FOR 89¢
OCEAN SPRAY CRANBERRY COCKTAIL 40 oz. 89¢	KLEENEX PAPER TOWELS 2's pkg. 83¢
AUSTRAL SLICED PEACHES 28 oz. 59¢	NESCAFE INSTANT COFFEE 10 oz. 5.19
VALLEY FARM FRENCH FRIES 2 lb. 3 FOR 87¢	McCAIN SUPREME PIZZA 17 oz. 1.49
NARCISSUS WHOLE MUSHROOMS 10 oz. 57¢	VEL LIQUID DETERGENT 24 oz. 67¢
RED ROSE ICE TEA MIX 24 oz. 1.69	HEINZ SWEET MIXED PICKLES 32 oz. 1.09
CRISCO SHORTENING 3-lb. tin 1.99	SUN GOLD ORANGE FLAVOUR CRYSTALS 4x3¼-oz. pkg. 67¢
CARNATION COFFEE MATE 16 oz. 1.19	ROGER'S MAC and CHEESE DINNER 7¼ oz. 4 FOR 79¢
THE TEA TEA BAGS 120's 2.79	SKIPPY PEANUT BUTTER 2-lb. jar 1.69
B.C. GRANULATED SUGAR Limit one with $10 order or over 4 kg 1.69	BLUE BONNET MARGARINE 3 lbs. 1.69
SAFFLO OIL 48 oz. 1.89	OVEN FRESH BREAD 2 for 89¢
GOLDEN RIPE BANANAS lb. 10¢	LOCAL NO. 1 CELERY STALK ea. 39¢
LOCAL No. 1 MED. POTATOES 10 lbs. 79¢	CALIFORNIA PINK OR WHITE GRAPEFRUIT 12 for 99¢

8-16x

Colonist

Comment

WEDNESDAY, AUGUST 16, 1978

The expertise of Otto Lang

DESPITE THE FACT that he is one of their own, Western Canadians may well be less than overjoyed at the prospects of Transport Minister Otto Lang taking over the Justice Ministry — particularly in view of his "acceptance" speech pledge that the constitution will be his number one priority.

Perhaps a little more old fashioned than their Eastern cousins, Westerners in the main feel strongly that the constitution game now being played by the Trudeau government is far removed from the important issues of the moment (a view, incidentally, they share with the provincial premiers). Certainly the problems of unemployment, inflation and a failing economy deserve precedence.

As for Mr. Lang, they may feel that he would be far better advised to devote himself to making the existing laws of the land work than spending their money and his time pondering over nebulous formulas on how the country should be run at some unforeseeable time in the future.

However, it should not be forgotten that Mr.Lang is an expert in this particular field: that being the spending of taxpayers' money — particularly on personal travel. At the moment his expertise in this is unexcelled by any other member of government. His record of spending just under three-quarters of a million tax dollars over a three-year period on personal trips at home and abroad stands unchallenged.

The trips, of course, were made on government business while he was transport minister.

Now that he holds twice the number of portfolios (he still retains transport) the distinct possibility arises that because he is responsible for handling twice the amount of government business he therefore will be making twice the number of journeys.

All of which gives rise to the thought that whatever Canada's future, Otto Lang will probably go far as Minister of Justice.

No need for 911

THE QUESTION posed by the intermunicipal committee was: should Greater Victoria have a common emergency number, namely 911?

Eleven representatives from local police and fire departments, most of them chiefs, considered the question at a meeting last month — then unanimously voted no.

This recommendation appears to have surprised, even disappointed some intermunicipal committee members, perhaps because 911, which anyone can remember, has the attraction of being both neat and simple.

The police and firemen should have explained further in their rather brief report, but they were simply recognizing two basic facts of life. The first is that there has been no push from the public for such a change. That in itself is not a bad reason for sticking with the present arrangement of individual numbers for departments, particularly when the suggested change is going to cost a tidy sum (no one is sure how much).

Second, introducing a common 911 emergency number actually would impose one more level of bureaucracy between someone needing an emergency service and the people who deliver it. If 911 were to become the lone emergency number, then somewhere a new exchange would have to filter all the calls, then pass them along to the various departments to pass along to the people in the field.

At present, most people contact the help they need directly. Sometimes people in their excitement phone the wrong fire or police department. But their calls are taken by whichever department they phone and immediately passed by radio to the right department. A 911 exchange would do no more than that.

Greater Vancouver has had a 911 emergency call system for about a year. Kamloops is getting one. The Greater Vancouver system, after some problems, appears to be working alright now. But then, so is the present Greater Victoria system.

Peter Worthington

The rush on gold in troubled times

TORONTO — As inflation continues, as more countries plunge deeper into deficit spending and as the American dollar continues to crumble, the modern gold rush increases. In fact one of the few bright spots on the international scene for investors is gold — the magic metal which, more than any other, has been linked throughout history with man's feats and failures, his dreams and dreads, his nobility and perfidy.

In July the price of gold finally smashed the $200 (American) per ounce barrier, and there is now no predicting how high it will go. Some predict $400. Historically gold is man's hedge against inflation, his final hope for security. Gold is the last of precious possessions that he abandons.

Despite America's and the International Monetary Fund's (IMF) efforts to "demonetize" gold — that is, to reduce its use as a medium for international exchange and as a reserve asset for banks, hunger for the metal has not faded. In fact Canadians are buying record amounts of gold, although most are too late to profit much.

And more financial houses are looking at gold as an investment item. Responsible groups, like Guardian Trust, put out market reports on gold to educate the public. Citizens wishing to invest in gold either as a hedge against inflation or to make a quick buck, can invest in bullion (gold bars ranging from 5 grams to 400 ounces), bullion certificates (paper receipts for amounts of gold), gold coins struck simply as bullion, like the South African Kruegerand which is really one ounce of gold, and numismatic gold coins which have a gold-content value and whose age, rarity and condition can influence the value. Gold "futures" require small margin (five per cent), but such dabbling isn't advised for amateurs.

The July issue of the Guardian Trust Market Report has a fascinating history of gold, and traces man's addiction to the rare metal back 5,000 years to when Sumerians used it for ornaments, jewellery and weapons. Ever since then gold has been the "motive for theft, riots, romance and treachery, and the power basis for those who ruled our planet."

The "free" or non-Communist world produces about 1,000 tons of gold a year, while the Communist world produces about 450 tons. South Africa is the world's leading gold producer (700 tons per year), with the U.S.S.R. next (400 tons). Canada produced about 54 tons last year and the U.S. 32 tons.

More than any single country, the U.S.S.R. influences international gold prices. When the price is high, the Soviets sell reserves in the West and this tends to lower the price. The U.S.S.R., which makes a fetish of secrecy about its gold resources, uses it to buy Canadian and American wheat and Western computers. So in a sense the Saskatchewan harvest can affect the gold price in Zurich.

American and IMF economists who try to discourage the lust for gold, make the error of thinking logically while under-estimating emotion and human craving for gold. All the gold mined since the beginning of time could be easily transported in a single oil tanker. The value would be around $500 billion.

As journalist Robert Daley pointed out so eloquently in his book *Treasure*,

gold is the purest and most unique of all metals. It never tarnishes and in a sunken Spanish galleon, say, remains as brilliant and clean after 400 years in salt water as it did on the day the ship was sunk. Gold is so maleable that it is impossible to break it. It can be bent indefinitely but it never snaps in two. It is so ductile that, as Guardian Trust reverently points out, a single ounce can be drawn into 50 miles of gold wire, or beaten into a thin sheet covering 100 square feet.

An estimated 85,000 tons of gold have been mined in 5,000 years. This could be compressed into a mere 18-yard cube. That's not much metal scattered around the planet.

The largest nugged ever found was in Australia in 1872 and weighed 500 pounds — worth nearly $2 million at today's prices.

The largest gold mining area in the world is the Witwatersrand gold field in South Africa. It extends over 30 miles and in 1976 produced 73 per cent of the free world's gold supply. Until President Nixon tried to deflate the mythology of gold in 1974, U.S. citizens were not forbidden to own it. Then the U.S. held gold auctions as part of its efforts to get away from the gold standard. The International Monetary Fund now has gold auctions about once a month. The average bid has steadily risen from $126 per ounce in mid-1976, to $184 in July prior to the $200 jump.

Barely 18 months ago the price of gold was near the $100 mark. The fact that it has doubled in price since then is a better indicator than anything else that governments are steadily losing control of their economies. They are printing too much money and spending too much. The inflationary spiral now cannot be halted.

More and more gold will be popular among ordinary folk, who have no background in economics and who rely on instinct. Gold lust sometimes seems almost a biological urge. A hint of the magic of gold is that when the refugees were fleeing Vietnam and none could bring personal property out, most brought gold, which was compact, transportable and acceptable everywhere. Every refugee camp had its gold barterers.

It is perhaps an ominous indicator for our collective future in Canada that more and more people are investing in gold. Why? What do they think is going to happen? Are they thinking, or simply reacting instinctively? Anyway, the price indicates more perilous times are ahead . . .

(c) Toronto Sun Syndicate

"I think I'm getting sun-burned."

A ban on killer satellites seems far down the line

By FRANK MACOMBER

WASHINGTON — The Carter administration's hope for an early killer satellite ban treaty with the Soviet Union already has a couple of strikes against it.

One is the worsening climate of U.S.-Russian relations since President Carter began to criticize, sometimes harshly, the Soviets' violation of human rights.

The other is the fact that so far Russian negotiators have refused even to admit there is any such thing as a Soviet killer satellite or even a Russian anti-satellite system in the works.

The United States has sought to counter these conditions with a warning that the United States will step up its development of space weapons unless the Russians come to terms on a killer satellite ban.

Significantly, U.S. intelligence sources reported the Russians flew their 15th killer satellite in a test last May 19 — less than a month before the first American-Soviet talks to limit such weapons began in Helsinki, Finland, on June 8.

Some U.S. experts claim the Soviets would benefit from an early ban agreement because U.S. technology could develop more efficient space weapons than those produced by the Russians. But they get an argument from critics of the U.S. space program. They claim the Russians probably are four or five years ahead of the Americans in killer or anti-satellite development. They add that recent manned Soviet space flights indicate development of far more sophisticated Russian spacecraft than Westerners had believed possible at this time.

At the Helsinki talks the Soviets never acknowledged they are testing an operational anti-satellite system. Instead they came prepared to discuss merely the overall issue of eventually banning such weapons.

Moreover, the Russians asked a lot of questions about the U.S. position on a prohibition against killer satellites capable of zeroing in on hostile spacecraft and destroying them.

It was almost as though neither side really had done any more than think about the development of such space weaponry some time in the distant future.

Meanwhile the United States, knowing of the Russian lead in this field, is proceeding now with killer satellite development as a hedge against the possibility that no agreement will be reached any time soon.

The next series of talks likely will come this fall. Paul Warnke, director of the U.S. Arms Control and Disarmament Agency, will be involved at least until then with the more general Strategic Arms Limitation Talks (SALT II).

It was alarm over the reported Soviet anti-satellite program that triggered part of President Carter's new space policy directive last May.

The policy contains 18 points explaining the administration's view of how civilian and military space programs should be conducted. Six of the 18 points concern the anti-satellite programs.

The thrust of these are a warning to the Soviets that, in the absence of a ban agreement, the United States will move ahead with killer satellite development in response to Russian activities in this dangerous field.

So far it appears the United States is more anxious than the Soviet Union to sign a killer satellite ban.

The course of future U.S.-Russian diplomatic relations is likely to have a lot to do with American success at the negotiating table.

(c) Copley News Service

Bizarre protest in Irish jail

By DAVID McKITTRICK
The London Observer

BELFAST — In a modern prison cell in the United Kingdom a man sits dressed only in a blanket. His long hair and matted beard have not been cut for more than a year. He has not washed for three months and his cell contains quantities of his urine and excreta.

His toilet bucket has overflowed. There is no furniture in the room and the man sits on the floor. To keep the puddle of his urine away he has built a little dyke of his own excrement.

The man is not mad, nor is he forced to live in such conditions by sadistic warders. He is a member of the Provisional IRA, tried in the Northern Ireland courts and sent to jail for a violent offence. He is one of more than 300 Provisionals staging a similar protest.

The protest is the biggest and best organized ever seen in a British-run prison. The "no-wash, no slop-out" protest has been going on since May.

Warders in the four H-blocks — so called because of their shape — in the Maze Prison outside Belfast, formerly known as Long Kesh internment camp, now go about their duties wearing protective overalls and rubber gloves and, in some cases, face masks because of the vile-smelling mixture of human waste and body odor.

But this protest is itself only a stepping-up of a campaign which has been going on for almost two years. In 1976 the British government announced that newly-imprisoned members of the Provisionals and the other paramilitary groups that abound in Northern Ireland would no longer qualify for "special category status."

This meant that such prisoners were no longer put into large barbed wire compounds where they could mix with colleagues and could no longer wear their own clothes, avoid prison work or receive extra visits, letters and food parcels from outside.

The phasing out of special status was a central part of the "criminalization" policy — the British government's refusal to accept that the paramilitary groups had higher motivation than common criminals — and brought the government into direct conflict with its militant Irish opponents.

The first stage of the protest, two years ago, took the form of newly jailed Provisionals going "on the blanket." They refused to wear prison clothing or do prison work and wore only a blanket from the cell bedding. The authorities responded by withholding almost all privileges.

This amounted to a loss of the usual one-half remission of sentence, no association with other prisoners, no exercise, no reading or writing materials, no radio or television, no access to the canteen or library and only one letter and one visit each month.

With little public support for the protesters, apart from their immediate relatives and supporters in hard-line Republican areas, chiefly in Belfast, this state of affairs has dragged on for almost two years with no discernible weakening of resolve by either the prisoners or the government. Even the escalation forced by the prisoners in refusing to empty their toilet buckets — now occasionally cleared out by non-Republican prisoners, while warders hose down the cells — seemed to change little.

But two things have happened in the past 10 days to focus attention on the H-blocks. First the Catholic Primate of Ireland, Dr. Tomas O. Fiach (Thomas Fee), spent eight hours visiting them, emerging to describe conditions as shocking, inhuman and hardly fit for animals.

He compared them to families he had once seen living in sewer pipes in the slums of Calcutta. In some cells, he said, he had been unable to speak for fear of vomiting.

Then last week it was revealed that four of the protesters are to appeal to the influential European Commission of Human Rights at Strasbourg. They will allege that the prison authorities have withheld as privileges things which are actually rights.

The government is accused of infringing nine of the articles of the European Convention of Human Rights, and inflicting inhuman and degrading treatment. The Catholic churchman's visit and the appeal to European justice have together served to draw attention to what is probably the longest and certainly the most bizarre protest to be staged in a British jail in the last decade.

Today in History

1784 — American patriot and journalist Nathan Hale was born.

1896 — Gold was discovered in the Klondike.

1899 — Robert Bunsen, inventor of the burner named after him, died.

1936 — Summer Olympics ended in Berlin, Germany.

Erma Bombeck

EDITOR'S NOTE: With Erma on a two-weeks' vacation, this is a reprint of one of her more talked-about columns.

As a grandmother, I intend to be an absolute bore about my grandchildren. I intend to travel with a projector, a screen and 200 life-like slides showing them chewing on clothespins and standing on their heads. I will produce from my handbag (with or without request) recent urine samples, a tape of them gargling milk at the dinner table and clever sayings that will put Art Linkletter out of business.

As a mother, however, I refuse to inflict my children on anyone (God knew what he was doing when he gave them to a dictator).

Consequently, I often find myself at the mercy of women with *Super Children*. *Super Children* are unmitigated joy. They can always be counted on to do and say the right thing. They always make the team, have fewer cavities, skip acne, know what they want to be in the third grade, have their paper displayed at Open House, and always remember to bring home the Mother's Day card from art class.

I have made a study of *Super Children* and have come to the conclusion that the only difference between *Super Children* and *Normal Kids* is in the interpretation.

I recently decided to test my theory on two mothers of *Super Children* whose kids are away at college. I ambled over to one and said, "Does Martha write home much from school?"

"No," she answered, "Martha is so well adjusted and secure that she can cope with independence. What about your daughter?"

"She doesn't write either."

"Too bad," she sighed, "I guess that tells you where you rate."

I went on to the other woman and asked, "Does Phyllis write home often?"

"Oh, yes," she said. "Three times a week. Phyllis is a very loving girl. She has always been close to me. What about your daughter?"

"She writes three times a week, too," I said.

"What a pity," she said. "I'd worry to have a child so dependent."

I get the feeling I lose the minute I open my mouth.

(c) Field Enterprise, Inc.

The Daily Colonist.

1858 1978

Published every morning except Monday by The Colonist Publishers at 2621 Douglas Street, Victoria, B.C., V8W 2N4, a division of F. P. Publications (Western) Limited. Second class mail registration number 0516. All undelivered copies or any notices respecting changes of address are to be sent to the above address. Member Audit Bureau of Circulation.

RICHARD BOWER
PUBLISHER AND EDITOR-IN-CHIEF

LLOYD BAKER
ASSOCIATE EDITOR

FRED BARNES
MANAGING EDITOR

GORDE HUNTER

one man's opinion

THE GOOD OLD Human Rights Commission came out four square on the side of the oldsters last week, by declaring it was discriminatory for an employer to pension a worker off at age 65 if that worker didn't want to be pensioned off.

Joe Weiler, the arbitrator who made the decision to order a Prince Rupert Fishermen's co-op association to rehire a 65-year-old who had been given mandatory retirement, said he was of the view the association violated the worker's human rights.

The human rights department, headed up by Kathleen Ruff, has a whole list of no-noes insofar as discrimination in hiring is concerned. Race, color, creed, religion, sex and now, heaven help us, age. You'll note, however, the human rights department doesn't say a blessed thing about one other noted discrimination — discrimination because of a lack of organized labor fealty. Ruff has side-stepped this issue ever since taking over the post as head saviour of the code, which is not surprising considering her political background. It seems to me that if there is going to be a law on discrimination, surely a worker should be protected if he doesn't want to be a union member, just as much as he should be protected because of race or religion.

AND/OR because of age. I am surprised that the IWA is supporting the action against mandatory retirement. Many U.S. unions have come out the other way — solidly in favor of mandatory retirement at age 65 — and with good reason.

Right now our unemployment lines are revoltingly long and they are made up of mostly young workers, young workers with nowhere to work. And as long as we have legislation which states a guy doesn't have to go the pipe and slippers route at age 65, that young work force will continue to frequent the unemployment lines.

Sooner or later somebody is going to have to take serious consideration of the human rights of those young workers. They are being discriminated against because of oldsters who will not let go. And what is worse, sooner or later the young work force is going to revolt against such a system and it might well be a very ugly period in our history.

If this country is ever to get back on a fully-productive footing, the young labor pool must be given a meaningful role. We cannot continue to put them off indefinitely with promises for the future. They want theirs now, not in the future and the longer we delay the process, the tougher it will become. For one thing, many will give up in disgust and opt out of the job hunting group altogether, placing an even greater impost on our unemployment insurance and welfare rolls. And already they are costing obscene amounts of tax money.

HUMAN RIGHTS commissions notwithstanding, there should be discrimination against those over the age of 65 as far as work is concerned. There should be mandatory retirement at age 65 for all employees. Indeed, there might come a time when that age will of necessity have to be dropped to age 60 in order to take care of the younger generation.

Again, if a self-employed worker wants to carry on past 65, his prerogative. If the owner of a business wants to stay on — hair on him. After all, his business and financial acumen is probably responsible for a considerable payroll. These members of the work force must always be excluded from any mandatory retirement clauses.

But all others should be out and if this seems unnecessarily harsh and unfeeling, so be it. There are many businesses saddled with over-65s who cannot be forced into giving up the ghost. They become drags on their fellow employees, who must, perforce, work harder to take up their slack.

And about the bleat that a person age 65 or over might still have much to give to the community. No argument — but let them channel such extra energy into community efforts — there is enormous need for such industry in a wealth of different undertakings. There is absolutely no need for any retired worker to sit back and stagnate if he or she wants to contribute at a level other than the normal work force.

Joe Weiler, a University of B.C. law professor, has made a ruling that should come under strong attack and a good part of that strong attack should be coming from the labor movement itself. Organized labor cannot sit back and watch the young work force deteriorate because of lack of opportunity. Attrition is the major hope for the younger people today. Take part of that attrition away from them and the problem will merely escalate and their human rights will be abrogated far more than the human rights of the over-65 set.

Punch

"Stop worrying. You'll go down in history — kings always do!"

To the editor

To be considered for publication in entirety or in part, letters to the editor should be on subjects of general interest, brief and to the point and, preferably, typed. Pen-names will be used, if requested, but all letters must be signed by the writer whose address also must be included.

Power of church being destroyed?

I am Roman Catholic, married in the church — my husband's funeral a few months ago was in the church, and all of you who have gone to Mass and said the creed for as long as you can remember must feel as I.

This woman in England who has chosen to be a guinea pig — that's her business — but we now have it forced down our necks by TV that it is the coming thing — and that they have been doing this to cows for years to produce more beef — the poor cow. But we who are made in God's image are pretty poor fish if we say nothing. Never mind us, but our children and so on and so on.

Although it hasn't been tested, the power of the church is really something — driving to Mass on Sunday for years wherever we've been, and all the faithful going to their different churches on Sunday, (you can see the power) not because it's Sunday, but they believe in something.

What are we going to do when it is destroyed and wrong is accepted and takes over — holy smoke.

BEATRICE NAEYE,
Victoria.

Light in sight

If you suffer from tunnel vision — Canadian tunnel vision — there's a treatment to open the eyes of your mind to the stream of events that have left you behind.

See your bookseller, library — beg, steal or borrow *Bilingual Today, French Tomorrow*.

MYRTLE PURCELL,
17 Lascelles Blvd.,
Toronto, Ont.

Dutch Reformed Church doctrine questioned

Right to plague humanity?

Regarding the Dutch Reformed Church and their constitutional right to plague humanity?

While it is commendable for Christians to believe in the sovereignty of God, and to order their lives in accord with that belief, for a Church to claim that belief as the basis of their right to spread disease while at the same time actually reserving the right of self-control over other important parts of their lives is hypocrisy that must make all angels shudder as well as all sane men.

This letter is to encourage a spokesman from the Dutch Reformed Church to allay all suspicion of such hypocrisy within their ranks by publically reporting their doctrinal position on birth control and the frequency of use of birth control methods by the members of their congregation.

They willingly submit themselves and the rest of society to the wrath of the sovereign God. We wonder if they also willingly submit themselves to the "blessings" of the sovereign God. As it is written, "Lo, children are an heritage of the (all-powerful) Lord, and the fruit of the womb is His reward." Psalm 127:3.

We ask, "Is not becoming pregnant just as much under the control of the all-powerful Most High as becoming a source of plague to others?"

C. E. TRUSCOTT,
The Instant Co-alition to
Ferret Out Christian
Hypocrisy,
576 Toronto St.,
Victoria.

Responsibility counters apathy

With regards to Chris Foster's letter of Aug. 6, I am heartened to hear of his efforts to encourage a spirit of openness and co-operation backed by "the simple acknowledgement that we are our brothers' keeper." I feel that such a spirit would not only help cure ills of an international magnitude, but also result in each individual living a fuller and more beautiful life.

The knowledge available to us now through books such as *Food First* and *Small is Beautiful* also encourage me that the incredible injustices of poverty and hunger in our world today can be conquered. Not by a grandiose system of our latest technology, but by people making the decision to each put his inner house in order, making the effort to learn, read, and discuss, thereby discovering that there is hope.

This hope is based on knowledge of the facts which can be attained if each individual takes the personal responsibility to let it happen! It will counter the paralyzing apathy and defeatism, which is based on myths which have been imbedded in our consciousness through relentless advertising which pressures us to consume, to pleasure materially and myopically and worst of all, not to think.

Because it is thinking which has led me to believe that there is hope, for ourselves as well as for those many that are so much poorer and more desperate that we are skeptical of their seriousness of their plight, sometimes even skeptical of their existence, and almost always sure that we are powerless to help.

Wrong. The knowledge is there, all we have to do is believe it, and live it.

BLAISE SALMON,
2624 Fernwood Road,
Victoria.

Major issues ignored in wake of great debate

I have written this letter to: Joint Clerks, Special Joint Committee on the Constitution of Canada, Ottawa:

My thoughts and feelings on the issue of Canada's constitution may be itemized as follows:

- Like the great flag debate of the 1960s, the debate on Canada's constitution is essentially an attempt to obscure the government's inability to govern and enunciate policy in areas of major concern to Canadians. Many Canadians are suffering in a nation where none should be.
- Whether the B.N.A. Act is resident in Britain or Canada will not change one iota of the spirit in which Canada is being governed. This most significant change can only be made by those whom we have elected to govern. There are no constitutional barriers to these kinds of changes.
- I resent with every ounce of my conviction any attempt by any Canadian government to remove any of the royal prerogatives.
- I believe that it is the manner in which executive authority has been exercised that should command our greatest attention.
- I believe that it is the manner in which appointments are made to the protective institutions of government that largely contributes to their effectivity.
- Finally, I believe that it is essential to all that is good in our Canadian parliamentary system that any changes effected of a constitutional nature be accomplished by imperial rather than political instrument.

BARREY L. BLOW,
P.O. 1064, Duncan.

Mandatory bilingualism

Trudeau's idea of the Just Society seems to consist of mandatory bilingualism for the whole of Canada, except Quebec which is unilingual!

So billions of our tax dollars go to enforcing French on an unwilling people, adding to a huge deficit in our already strained economy, which in turn decreases the value of our dollar! Why are we meekly allowing this to happen?

Every label, road sign, law, etc., has to be in both languages in Canada while not one English sign is allowed in Quebec! Everything in French only!

Quebec's attitude of unilingualism certainly lets the rest of Canada off the hook! Where are our Members of Parliament? How did they let this happen to us? Surely there are some who are strong enough to fight for a "fair deal." Sure — they will run the risk of being labelled as 'bigots' by Trudeau, but that should not phase them, as the Canadian public are smart enough to realize to whom this abuse should rightfully refer!

Compulsory French classes in the schools may, perhaps, be desirable, but even that could be very debatable considering Quebec's attitude.

Wake up, Canadians before it is too late! By not rebelling we are acquiescing!

Get in touch with your MP and let him know how strongly you feel on this subject and demand that he do something about it. It is not too late!

It might be a good idea while approaching him — if you, also, let him know where you stand on capital punishment.

Act now — don't delay.

MURIEL POWELL,
Cowichan Bay.

Constitutional proposals obscure

The Monarchist League of Canada has just sent me a copy of their very thoughtful and penetrating brief in response to the government's constitutional proposals (Bill C-60). It is called *Long to reign over us*.

I've asked for extra copies to be sent to me and would gladly make them available to applicants. A note or a phone call to my office at 1020 McKenzie (479-3200) will assure you of a text once the supply I've requested reaches me.

I strongly endorse the brief and the approach it takes to the problem. I do so out of conviction. I do so also because I cannot find it in me to entrust to the present government the task of redesigning the institutions under which my country is to operate: They've made such a pitiful — indeed frightening — job of running things during their ten years of office that I shudder to think what this country of mine would be like after 100 years under a constitution of their devising.

Their approach is wrong. Their proposed deadline of July 1, 1979 is not only unrealistic, it is arrogant and arbitrary. Their presumption is monumentally unbelievable in putting forward in C-60 proposals allegedly dealing with issues of solely federal competence, when it is clear to all who think that all levels of government and society in Canada are concerned with such matters as the monarchy, the senate, the judicial system and the executive.

Their rejection of the common law basis for our fundamental law and its replacement with a system of codified law is something I don't really believe the general public in Canada is prepared to tolerate.

One of the pre-requisites of a constitution, I should have thought (and this is certainly born out by what I learned when I was studying these matters at university under McGregor Dawson) is that it should be inspirational, clear, straightforward and enforceable.

Very little in the proposals seems to have been inspired in any literary sense (although there are evidences of political inspiration here and there). Too much of it is unclear, which of course doesn't help with it being straightforward.

On that particular feature, however, there is some cause for me believing that real intentions are being deliberately obscured through the use of vague and undefined terms on the one hand, and through the employment of provisions that contradict one another on the other.

As to enforceability, I would suggest that lawyers would be more likely to get benefit from it than ordinary citizens. And if you were hoping, through the constitution, to secure your rights, you'd better forget about it and go back to Diefenbaker's Bill of Rights.

And now Otto Lang is in the act, bringing his particular brand of wisdom in the form of offering a plebescite. A plebescite on what? On the terms of the proposals? Or on 'patriation', as we've had to call it?

If on the terms of the proposals, let me ask you: Are you ready, as things now stand, to vote a simple "yes" or "no" on a document containing such diverse and complex notions as: vesting in the governor general the "command-in-chief of the Canadian Forces" (47)? granting, as a regular right every ten years, an additional four members of Parliament to the province of Quebec regardless of changes in Quebec's population (72.1)? recognizing a double voting system in Parliament on all measures "of special linguistic significance" (69)? and, as a final example, suggesting that a constitution containing such measures is a declaration and affirmation by the people of Canada of the union brought into being in 1867 as an expression of the desire of the original provinces "to be united under a constitution similar in principle to that of the United Kingdom" (2)?

Or is on 'patriation' only that you're being offered a chance to express your views? Otto was not all that clear.

Myself, I'd rather leave things as they are for the time being — at least until we've found some acceptable formula for amendment. Do you realize what a straightjacket we'd be designing for ourselves by approving the constitutional proposals before we have any notion of how to alter their provisions if they don't work out as we expect?

Donald W. Munro, MP,
Esquimalt-Saanich.

THE FOOD FORUM

2585 CADBORO BAY RD. CORNER OF ESTEVAN
OPEN DAILY 'TIL 9 P.M. SUNDAY & HOLIDAYS 'TIL 6 P.M.

PRICES EFFECTIVE AUG. 16-19 ALL RIGHTS RESERVED

FRESH LOCAL SPRING LAMB SALE
WHILE STOCKS LAST

LEG OF LAMB lb. $2.49
LAMB SHOULDER ROAST lb. $1.59
LAMB BREAST lb. $1.19
LAMB CHOPS
LOIN CHOPS lb. $3.89
RIB CHOPS lb. $3.69
SHOULDER CHOPS lb. $2.29
STOCK UP YOUR FREEZERS NOW WITH THESE QUALITY LOCAL PRODUCTS

CANADA FANCY, RED DELICIOUS APPLES lb. 39¢
REG., FINE, ELECTRIC GRIND MJB COFFEE lb. $3.19
MAZOLA OIL 32 oz. $1.79
CANUCK CHARCOAL BRIQUETTES 10 lbs. $1.49
MOM'S MARGARINE lb. 49¢
BY THE SEA, LIGHT FLAKED TUNA 6 oz. 69¢
BURNS' CANNED HAM 1½-lb. tin $3.39
BANANAS 9 lbs. 99¢
FRESH BROCCOLI lb. 39¢
FRESH CLOVERDALE CELERY each 45¢
OKANAGAN PEACHES lb. 38¢
HOW ABOUT CANNING THEM?
BY THE CASE $6.79
PALMOLIVE LIQUID DETERGENT 32 oz. $1.09
FAB DETERGENT 5 lbs. $1.99

8-16x

MARKET REPORT

Closing quotations for Tuesday, Aug. 15, 1978

Toronto trading

TORONTO (CP) — Prices were mixed at the close of active trading Tuesday on the Toronto stock market.

A day-long decline at New York and a 46-point drop in gold stocks were blamed for the market's failure to repeat Monday's gain.

A total of 855 contracts were traded on the options market, little more than half the 1,568 Monday.

Alberta Gas Trunk Line Co. Ltd. topped the 70 block trades with 32,500 Class A shares at $15.50 a share and another 6,000 shares at $15.63 a share.

Two 20,000-share blocks tied for second place. The Pembina Pipe Line Ltd. shares changed hands at $7.88 a share and Brunswick Mining and Smelting Corp. Ltd., the session's most active mining stock, at $3.75 a share.

Teck Corp. Ltd. was third with 18,200 Class B shares at $6.50 a share.

BOX SCORE

	Tues.	Mon.
Issues traded	705	683
Advances	243	262
Declines	226	182
Unchanged	236	239

ACTIVE STOCKS

Stock	Sales	High	Low	Close	Ch'ge
Bank Mtl	95362	$23⅜	23	23⅛	
Pembina	90495	$8	7⅞	8	+ ⅜
AltGsTr A	55269	$15¾	15½	15½	— ¼
BP Canada	43166	$18⅞	18	18⅛	— ¼
Imp Oil A	37941	$21¼	21	21	
Mines and Oils					
Bruns Min	75600	380	355	375	+20
Orchan A	45700	415	395	405	+10
Amalg Lar	35500	32	27	29	+2
Redstone	31000	63	60	62	+1
Coseka Rs	74555	$6¾	6¼	6⅜	+ ¼
Merland	69275	$9¾	9⅜	9⅝	— ¼
Calvert Gs	62540	75	69	75	+8
Dynamar	52238	192	185	192	+7

TSE 300 INDEX

	Close	Ch'ge	high	low
TSE 300	1224.50	—0.77	1225.29	996.86
Minerals	1027.96	—0.31	1040.23	769.09
Financ'l	1137.59	—0.79	1139.35	919.49
Oil, Gas	1588.92	—3.93	1592.85	1305.89
Industry	1005.86	—3.85	1009.71	822.68
Utilities	1387.40	+12.17	1387.40	1211.13
Consum	112.41	—1.70	1114.11	888.77
Merch	1119.64	+3.74	1119.64	816.08
Forest	101.98	—1.56	1203.54	834.62
Transp't	1464.00	—7.54	1471.54	1100.57
Pipeline	1461.28	+4.72	1492.94	1282.82
Manage	1442.18	—1.16	1443.34	1151.86
Comm.	1309.03	+4.37	1309.03	1006.38
Golds	1571.95	—46.01	1617.96	1205.62
Building	1913.77	+9.38	1135.02	1373.19

Up 5, down 9. Volume 3.78 million (3.63 million). Value $42.41 million ($39.79 million).

Distributed by CP

Toronto Stock Exchange—Aug. 15

Complete tabulation of Tuesday transactions. Quotations in cents unless marked $. z—Odd lot, xd—Ex-dividend, xr—Ex-rights, xw — Ex-warrants. Net change is from previous board-lot closing sale.

Stock	Sales	High	Low	Close	Net Ch'ge
A.G.F.M	1100	265	265	265	+ 5
Abacus	10148	$5½	5⅜	5½	+ ⅛
Abitibi	14455	$14⅞	14¼	14¾	
Abitbi 7½p	z30	$49⅝	49⅝	49⅝	
Abitbi 10	360	$55	55	55	— ½
Acklands	175	$13	13	13	— ⅛
Ackind 2p	500	$14	14	14	
Action Trd	3900	109	108	109	— 1
Advocate	100	340	340	340	
Afton Min	1200	$8⅝	8	8	— ⅞
Agnico E	16550	$6½	6⅛	6⅛	— ½
Agra Ind A	3501	$7¼	7	7⅛	+ ⅛
Ahed M	200	196	196	196	— 4
Akaitcho	z200	95	95	95	
Albany	15500	66	66	66	
Alt Energy	11779	$17⅞	17⅛	17⅜	+ ¼
Alta Gas A	55269	$15¾	15½	15½	— ¼
Alta G E p	200	$28	28	28	
Alta G F	560	$28½	28½	28½	+ ⅛
Alta G 9.76	850	$28⅞	28½	28½	
Alta G 7.60	1300	$26¾	26¾	26¾	
Alta Nat	200	$44½	44½	44½	
Alcan	26289	$35½	34¼	35¼	— ¼
Algoma St	3003	$23½	23	23	— ½
AStel p	500	$27½	27⅛	27⅛	— ⅞
All-Can B	4000	475	475	475	
Allarco Dv	105	$30¼	30¼	30¼	
Alliance B	400	490	490	490	
Alum 3rd p	2300	$27¼	27	27¼	
Am Bonza	6695	$37¾	37¼	37½	
Am Larder	35500	32	27	29	+ 2
Am Eagle	18700	268	251	266	+16
Am Leduc	8000	26	25½	26	— 1
Andres W	7700	$22	20⅞	21⅞	+1⅛
Ang CT 4½	z25	$29¾	29¾	29¾	
Ang CT 315	z25	$39¾	39¾	39¾	
Ang U Dev	4300	280	270	270	—10
Aquitaine	4368	$19⅞	19½	19⅝	+ ⅛
Argosy	7000	26½	26	26	— 1
Argus	125	$40	40	40	
Asamera	25055	$20½	19⅝	20¼	+ ½
Asbestos	150	$41¼	41¼	41¼	+ ½
Ashland C	12041	$31⅜	31¼	31⅜	+ ¼
Asoc Porc	3046	96	91	91	— 3
Atco A	21600	$16⅞	16⅝	16¾	+ ⅛
Atl C Cop	z200	33½	33½	33½	
Atlas Yk	2000	15	15	15	
Ato Hard A	735	$20	19¾	19¾	— ⅜
BP Can	43166	$18⅞	18	18⅛	— ¼
Banister C	200	$11⅞	11⅞	11⅞	+ ⅛
Bank BC	1713	$37	37	37	
Bank BC r	13196	175	151	165	+10
Bank Mtl	95362	$23⅜	23	23⅛	
Bank N S	6336	$22⅝	22¼	22½	— ⅛
Bankeno	5200	240	227	240	+11
B Cdn Nat	622	$17¼	17¼	17¼	
Barfaco	100	275	275	275	—25
Bary Expl	1000	77	77	77	+ 4
Bathrst p	200	$13½	13½	13½	— ¼
Baton B	4300	$12¾	12½	12¾	+ ⅛
Becker B p	750	$7½	7½	7½	+ ⅛
Bell Canad	27634	$59¼	58¾	59¼	+ ¼
Bell A pr	z15	$58	58	58	
Bell C pr	1700	$31¼	31	31	— ¼
Bell D pr	1200	$59½	58½	59½	+ ⅛
Bell 2.28	825	$31¾	31½	31¾	+ ⅛
Bell 1.80	475	$23¾	23½	23⅝	— ⅛
Bell 1.96	2750	$27¼	26⅞	27⅛	+ ⅛
Bl Hawk	z50	13	13	13	
Black P A	1550	$13½	13	13½	+ ½
Blakwod A	500	425	425	425	
Block Bros	z50	$9	9	9	
Bombr	326	$9¾	9¾	9¾	
Border C	800	280	280	280	+ 5
Bovis Cor	6100	79	76	76	— 1
Bow Valy	16196	$38¼	37⅛	37½	+ ½
Bow-m pr	z5	$36¾	36¾	36¾	
Braior Res	4400	$7⅜	7⅜	7⅜	— ⅛
Bramalea	1100	$11⅞	11¼	11⅞	+ ¼
Brameda	6400	166	163	164	— 1
Brascan A	14211	$16⅞	16⅝	16⅝	— ¼
Brenda M	14060	$12½	12	12¼	+ ⅛
Bright A	950	$13	12½	13	+ ¾
Brinco	35900	$8⅛	7⅞	7⅞	+ ⅜
BCFP	3050	$33¾	33¼	33½	— ½
BC Pack B	885	$75	74	74	— 1
BC Phone	13291	$17⅝	17½	17½	
BCPh 4.84	250	$17½	17½	17½	+ ⅛
BCPh 5.15	210	$62½	62½	62½	
BCP 7.04 p	100	$24¾	24¾	24¾	— ⅛
BCP 10.16 p	1015	$29⅝	29⅝	29⅝	
BCP 2.32 p	100	$35⅝	35⅝	35⅝	
Broul Reef	5000	39	39	39	+ 2
Brunswk	75600	380	355	375	+20
Budd Auto	1200	$13½	13⅜	13⅜	+ ⅛
Budd A w	680	$5⅛	5	5	
Burns Fds	5515	$13⅜	13	13⅜	+ ¼
C					
CAE A	1693	$17	16¾	17	+ ¼
Cad Frv	4325	$14⅝	14¼	14¼	
Cal Pow A	9575	$40	39⅞	40	
Cal P 5 p	z5	$67½	67½	67½	
Cal P 7½ p	100	$103¼	103¼	103¼	
Cal P 10 p	450	$114	114	114	+ ⅛
Cal P 9.80	z2	$114	114	114	
Cal P 2.36	525	$30¼	30¼	30¼	+ ¼
Cal P 8¼	15	$111	111	111	
Calmor IB	3000	77	77	77	+ 5
Calvrt Dle	250	255	255	255	—10
Calvert	62540	75	69	75	+ 8
Cam Mine	24700	36½	35	36	— ½
Camflo	5450	$16⅝	15¾	15¾	— ½
C Chib A	600	$6¼	6⅛	6¼	
Camp RL	1225	$44½	44	44	— ¾
Can Cem A	572	$10¾	10¾	10¾	— ⅛
CCe C p	12030	$18	18	18	— ½
CDC pr B	112	$107¾	107¼	107¾	+ ¾
Can Malt A	300	$32½	32½	32½	+ ⅛
C Nor West	2650	$12⅝	12⅜	12⅝	+ ⅛
C Pakrs C	2205	$22⅛	21¾	21¾	— ¼
Can Perm	10340	$19⅝	18½	18¾	+ ½
CPerm 6¾	1600	$26	26	26	
CS Pete	14100	$6⅞	6⅝	6½	— ⅜
Can Trust A	1425	$25⅞	25¾	25¾	
C Trust 7¼	400	$22¾	22¼	22¼	+ ⅜
C Tung	4935	$19	18⅞	19	+ ⅜
Cdn Arrow	2000	23	23	23	
CCablesv A	280	$17⅞	17⅞	17⅞	
Cdn Cel	1275	$7½	7½	7½	
CC Man A	z60	$27¾	27¾	27¾	
C Curtis	1000	69	69	69	— 2
CGE	335	$28½	28½	28½	+ ½
CG Invest	200	$23¼	23¼	23¼	+ ¼
C Hidrogas	2900	475	470	475	+10
C Homestd	4600	$10	9⅞	9⅞	
C Hydro	8600	$11⅞	11¼	11¼	
Cl Bk Com	19408	$29½	29⅛	29⅛	— ⅛
Cl Powr A	1600	150	150	150	— 5
C Manoir A	z60	$6	6	6	
C Marconi	2448	$8⅞	8¾	8⅞	+ ⅛
C Merrill	100	$20⅝	20⅝	20⅝	+ ⅛
CNat R	7700	310	305	310	+ 5
C Ocdental	6200	$23⅞	23½	23½	— ¼
CP Inve	3640	$22⅞	22½	22¾	+ ¼
CP Ltd	32704	$22	21¾	21⅞	— ⅛
CPL A p	1100	$10⅝	10½	10½	
C Reserve	1700	$12¾	12½	12½	— ¼
Cdn Sup O	1635	$64¾	64¼	64¾	
Cdn Tire	300	$27	26⅞	27	
Cdn Tire A	5903	$27	26½	27	— ½
C Uilties	2080	$17¼	16⅞	17	+ ¼
C Util 5 pr	z20	$63½	63½	63½	
CU 10¼	275	$29⅝	29⅝	29⅝	
C Util 9.24	3700	$28⅝	28⅝	28⅝	
Canbra	300	390	390	390	— 5
Candel Oil	3866	$21¾	19⅞	21¼	+1¾
Canray	3050	204	200	203	+ 3
Canron A	1545	$29	28⅝	28⅞	— ⅛
Cara	710	$23	22	22⅛	—1⅛
Carl OK	14855	485	475	480	
Carl A p	400	$28½	28½	28½	
Carl B p	100	$33½	33½	33½	+ ½
Carma A	200	$12	11¾	12	+ ¼
Carrier JD	300	256	256	256	
Car	2400	89	89	89	
Cassiar	5150	$10⅝	10½	10⅝	
Cassidy L	1400	$5⅞	5¼	5⅞	+ ⅜
Celanese	4425	370	350	350	— 5
Celan 175 p	225	$19½	19½	19½	
Ctl Fund A	100	$7⅜	7⅜	7⅜	— ⅛
Cent Pat	1600	165	160	165	
Chnclr	300	155	155	155	
Chib M	600	34	34	34	— 5
Chieftan D	1500	$28½	27½	27½	— ⅞
Chieftain p	230	$107	105	105	— 2
Chimo	3100	140	136	140	+ 4
Chrysler	7208	$14¼	14⅛	14⅛	— ¼
CHUM B	1000	$10⅞	10⅞	10⅞	
Cty Sv 8.32	400	$9¾	9¾	9¾	
Cty Sav 8¾	2950	$8⅝	8½	8⅝	+ ⅛
Coch Will	5400	70	70	70	
Cockfield	700	490	490	490	
Coin Lake	4000	13	13	13	+ 1
Comb Met	12400	40	38½	39	
Cominco	9419	$30⅜	29⅞	30¼	+ ½
Cominco A	2200	$27½	27¼	27¼	— ½
Com Cap	1175	$6¾	6⅝	6⅝	
CC Tr p	600	$11¾	11¾	11¾	+ ⅛
C Holiday I	10970	$8⅛	8	8⅛	+ ⅛
Conduit A	1200	450	435	450	+10
Coniagas	5600	86	84	86	+ 2
Con Bath A	1566	$30⅜	30½	30½	— ½
C Bath 68 w	200	$10⅝	10⅝	10⅝	— ⅜
Con Fardy	305	360	360	360	
C Durham	5000	84	84	84	
C Marben	7000	55	55	55	— 3
C Morisn	5300	160	157	157	
Cons Prof	22413	34	32	33	
C Rexspar	18200	100	75	100	+24
Con Textie	600	290	290	290	+ 3
Con Distrb	1650	$17	16⅞	16⅞	— ⅛
Cons Gas	8775	$19⅝	19⅛	19⅝	+ ¼
Con Gas D	100	$26	26	26	— ⅜
Control F	5100	$6¾	6¼	6½	+ ¼
Conwest	3000	$7⅛	6⅞	6⅞	— ⅛
Cop Fields	1000	290	290	290	+15
Corby vt	1220	$26⅜	26	26	— ¼
Corp Food	100	$18½	18½	18½	
Coseka R	74555	$6¾	6¼	6⅜	+ ¼
Costain Ltd	700	$12¼	12⅛	12⅛	+ ⅛
Courvan	4500	15	13	15	
Craigmt	1300	370	355	370	+15
Crain R L	1200	$12½	12	12½	+ ¾
Crestbrk	3400	$8½	8¼	8¼	— ⅛
Crwn Trst	300	$42	42	42	
Crown 8¼	200	$22	22	22	— ¼
C Zelrba A	425	$24	23½	24	+ ¼
Crush Intl	2900	$14⅝	14⅜	14⅝	+ ⅛
Cuvier M	1000	42	42	42	— 1
Cyprus	8080	$8¾	8¼	8⅝	+ ⅜
Czar Res	7600	$24	23½	23⅞	+ ⅛
D to G					
Dalmy A	1500	$8¼	8¼	8¼	+ ¼
Daon Dev	3300	$10⅛	10	10	
Daon A	200	$7¼	7¼	7¼	
D Eldona	20566	119	110	118	— 2
Denison	1675	$78	77¼	77¼	—1½
Dicknsn	3200	$7	6½	6⅞	— ⅛
Digtech	5600	200	200	200	
Discovry	z250	74	74	74	
Doman I	7300	$6¾	6½	6⅝	— ⅛
Dome Mine	312	$94	93	93	— 2
Dome Pete	1679	$66¼	66	66	— 1
D Bridge	1780	$27	26¾	27	+ 1
D Citrs A	1000	$10⅝	10⅝	10⅝	+ ⅜
DExplor	3000	23	23	23	+1½
Dofasco A	4933	$28⅞	27½	27½	— ⅞
Dom Store	z30	$18⅝	18⅝	18⅝	
D Textile A	3200	$11⅞	11¼	11⅞	
Domtar	3345	$21½	21⅜	21½	
Domtar pr	100	$14⅛	14⅛	14⅛	+ ⅛
Douglas L	700	$5¼	5¼	5¼	+ ⅛
Dover pr	z22	$7	7	7	
Dr Mc C A	100	$18½	18½	18½	+ ¼
Dunraie	z167	16	16	16	
Du Pont	2460	$14¾	14¼	14⅝	+ ⅛
Dylex L A	15200	$13⅛	12⅞	13⅛	+ ⅛
Dynamar	52238	192	185	192	+ 7
E-L Fin	800	$13½	13½	13½	— ⅜
E-L Fin w	23525	200	183	185	— 5
East Mal	2100	375	370	370	
East Sul A	6470	245	242	243	+ 4
Ego Res	27700	$8⅝	8½	8½	
Electro K	1400	30	30	30	+ 5
Electro A	9300	400	380	400	+15
Emco	600	$8⅝	8⅝	8⅝	— ⅛
Extndcar	101	$13¼	13¼	13¼	
Falcon C	12700	$6⅛	5⅞	6	
Fibrg Nik A	17176	$29¾	27¾	29½	+1¾
Fed Ind A	200	$6	6	6	— ½
Fed Pion	200	$32½	32½	32½	
Fed Pion P	10	$126	126	126	+ 6
Fidelity Tr	100	475	475	475	+ 5
Fireco SA	200	295	290	290	— 5
F Mar	5250	39	35	39	— 1
Foodex p	7985	$8¼	8⅛	8¼	
Ford Cnda	520	$80	79	80	+1½
F Sea A pr	1000	$9	9	9	
Francana	1400	$9	8⅞	9	+ ⅛
Fraser A	z20	$37¼	37¼	37¼	
G M Res	1775	460	450	460	— 5
GSW Cl B	200	$5½	5½	5½	
Galtaco A	3100	$9¾	9¾	9¾	
Gaz Metr	200	$6¼	6¼	6¼	
G Distrb A	100	$7	7	7	+ ⅛
G Distrb w	300	168	168	168	+ 3
GMC	107	$72	72	72	—1⅛
Genstar L	13400	$32⅛	31¾	32	+ ⅛
Gnstar 1.50	800	$31⅞	31⅞	31⅞	+ ⅛
Giant Yk	600	$15⅛	14⅝	14⅝	— ⅞
Gibraltar	10000	$5¾	5½	5⅝	+ ¼
Goldund M	5000	35	33	33	—1½
Goodyear	400	$18	18	18	+1½
Goodyear p	z25	$33	33	33	
Graft G	400	$33½	32½	33½	+ ½
Granduc	22200	46	43	46	+ 2
Gt Oil Sds	1608	$7⅜	7¼	7¼	
GL Paper	2250	$33½	32¾	32¾	—1¼
GL Pap w	200	495	475	475	—25
GN Fin	800	169	160	165	
Gt West S	3000	245	235	245	+10
G Goose A	300	$8⅞	8⅞	8⅞	— ⅛
G Goose 9¼	800	$11	10¾	11	
Greyhnd C	1200	300	295	300	
Greyhnd	600	$20¼	20¼	20¼	+ ⅛
Guar Trst	275	$8⅛	8⅛	8⅛	+ ⅛
Guar Tr p	300	$21⅜	21¼	21¼	— ⅛
Gulf Can	1378	$30⅞	30¼	30⅞	
Gulfstrem	3100	78	76	76	— 2
H to L					
HCI Hldg	100	$8¼	8¼	8¼	
HCI Hld w	200	$5¼	5¼	5¼	+ ⅛
Halifax D	200	260	250	260	+10
H Group A	700	$5	495	495	—30
Hardee	3100	79	79	79	— 3
Hard Crp A	900	340	335	335	— 5
Harlequin	4465	$13¾	13⅛	13⅜	+ ⅛
Harris J A	500	$7⅞	7⅞	7⅞	— ⅛
H Wood	2900	115	115	115	+ 2
Hatleigh	6300	$6½	6⅜	6⅜	— ⅛
Hawker A	6027	$8⅝	8⅜	8½	+ ⅛
Hawker pr	z85	$68	68	68	
Hayes D A	2284	$9⅛	8⅞	8⅞	— ⅛
Hedway A	2000	425	425	425	— 5
Highmont	3700	109	102	109	+ 9
Holinger A	3670	$43	42½	43	+ ½
Home A	1200	$42⅞	42¾	42¾	
Home B	z50	$40	40	40	
Howdn DH	1000	$11	10¾	10¾	— ¼
Hud Bay A	19665	$19	18⅞	19	+ ⅛
H Bay Co	7645	$23⅝	23⅛	23¼	
HB Oil Gas	450	$46⅞	46⅞	46⅞	
Husky Oil	807	$40½	40	40	— ⅞
Husky B pr	z25	$40⅝	40⅝	40⅝	
Husky E w	100	$21	21	21	— ⅞
Hydra Ex	540	50	50	50	
IAC	7134	$19⅞	19¼	19⅞	
ITL Ind	z20	380	380	380	
IU Intl	7242	$14⅛	13⅞	14	+ ⅛
Imasco A	3289	$36⅞	36	36⅞	+ ⅞
Imasco A p	1000	410	390	390	— 5
Imasco 5 p	457	$36¾	36	36¾	+1¼
Imp Gen	1100	$22⅛	22	22	— ⅛
Imp Oil A	37941	$21¼	21	21	
INCO A	19262	$18⅝	18⅜	18⅝	+ ⅛
INCO B	100	$18½	18½	18½	
Inco 7.85	700	$25	25	25	
Indal	7100	$14¼	14	14	— ¼
Indusmin	315	$11⅛	11¼	11¼	— ⅛
Inland Gas	200	$11¾	11¾	11¾	
Inter-City	13950	$7¾	7½	7⅝	
Inter C A p	150	$18	18	18	
Inter C B p	z50	$19	19	19	
Inter C B w	2000	490	475	475	—15
Intrmetco	1400	$9¼	9¼	9¼	
IBM	108	$328	325	328	
Int Mogul	411	$5⅝	5⅝	5⅝	— ⅛
I Mogul A	500	$13⅞	13¾	13¾	
Int Pipe A	16325	$17	16⅞	16¾	
Ipsco	4550	$17⅛	17	17	
Inv Grp A	105	$12½	12½	12½	
Irwin T A	10300	480	465	465	—15
ISO	3600	155	151	151	— 4
Ivaco A	2600	$12	11¾	11¾	— ¼
Ivaco 8.85	100	$51	51	51	+ ⅛
Jannock A	1700	$20¼	20¼	20¼	— ¼
Jannock B	1041	$20⅝	20¼	20¼	— ¼
Jannock 8	1125	$15¼	15⅛	15¼	+ ⅛
Jannock w	212	$13⅝	13⅝	13⅝	
Jorex Ltd	2500	48	46	46	— 1
Joutel	2000	7	7	7	— 1
K-Tel Intl	100	$5¾	5¾	5¾	— ¼
Kaiser Re	3860	$15	14¾	14¾	
Kam Kotia	11120	310	295	300	
Kaps Tran	5900	171	167	167	— 2
Keen Ind	z300	46	46	46	
Keeprite B	500	$11	11	11	
Kelly D A	220	$8⅞	8⅞	8⅞	— ⅛
Kelsey H	1050	$23½	23	23	— ¼
Kerr A A	17760	$14⅛	14	14	— ¼
Koffler A p	1300	$10¼	10¼	10¼	
La Luz	400	$8¼	8⅛	8¼	+ ¼
Labatt A	2180	$22¾	22⅝	22⅝	+ ⅛
Labatt A p	650	$22⅛	22⅛	22⅛	+ ⅛
Lab Min	z35	$41⅞	40⅞	41⅞	
Lacana	11370	$6¾	6⅝	6¾	
Lacana w	1700	495	495	495	
LOnt Cem	2100	420	415	420	+10
L Shore	320	375	370	375	— 5
Lakehead	3500	32	32	32	+ 1
Lambd M	z50	265	265	265	
Laurasia	2000	31	31	31	+ 1
Lau Fin	1450	$8½	8¼	8⅜	— ⅛
Lau F 2.00	z4	$26¾	26¾	26¾	
Leigh Inst	8000	$7	6⅞	6⅞	— ⅛
Leons Frn	1200	$15¾	15½	15¾	+ ½
Levy A pr	100	$5½	5½	5½	— ⅛
LL Lac	1335	277	270	277	+ 2
Livingsto	200	$27¼	27¼	27¼	+ ¼
Lob Co A	600	440	430	430	— 5
Lob Co B	2700	430	425	430	
Lob Ltd Ap	200	$19	18¾	19	— ⅜
Lob Ltd Bp	232	$19	19	19	— ¼
Lochiel	15400	315	310	315	
Loeb M	z25	$7⅛	7⅛	7⅛	
Lost River	1000	48	48	48	+ 1
M to O					
MICC	2100	$11⅜	11¼	11⅜	+ ⅜
MICC A	355	$28	27¾	28	
MICC 8⅝	200	$25½	25½	25½	+ ⅛
MTS Inter	3500	25	25	25	+ 2
Mclan H A	100	$16⅞	16⅞	16⅞	+ ⅞
MB Ltd	21850	$22⅝	22½	22⅝	+ ⅛
Madeline	1000	49	49	49	— 1
Madsen	2000	114	113	113	— 1
Magna Int	100	$29⅝	29⅝	29⅝	+ ⅜
Magna A	2900	$31⅞	31¾	31¾	
Magnetcs	21950	207	201	205	— 3
Majstc Wil	500	270	270	270	—10
Malartic	530	94	94	94	— 1
Man Bar	1600	118	113	113	— 4
M Lf Gard	z2	$28	28	28	
Maplex M	300	$7	7	7	
Maritime	601	$23⅞	23¾	23⅞	+ ⅛
Markboro	z5	$22	22	22	
Markel F	1200	$6⅝	6¼	6⅝	+ ¼
Mass Fer	15640	$11⅝	11½	11⅝	
Mas F A	1450	$19⅞	19¾	19¾	
Mas F B	2650	$19⅞	19⅝	19⅝	+ ⅛
Matgmi A	5374	$10⅛	9½	10⅛	
McGraw H	1500	$8¼	8¼	8¼	
Mc Intyre	1165	$27⅞	26½	27⅜	+ ⅞
McLaghln	500	$8⅛	8⅛	8⅛	+ ⅛
McLghl 9 p	1200	$23½	23½	23½	+ ¼
McLghl w	100	360	360	360	
Melcor	7032	$12	11⅞	12	+ ⅛
Mentor	5700	280	275	275	
Mercantil	9980	$14⅛	14	14	— ⅛
Merland E	69275	$9¾	9⅜	9⅝	— ¼
Met Str 67p	z50	$16	16	16	
Mindustri	300	$9¾	9¾	9¾	
Minrl Res	1050	155	153	153	— 2
Molson A	8456	$20⅞	20½	20¾	+ ⅜
Molson B	1400	$19	18⅞	18⅞	+1⅛
Mon Life	100	$57⅜	57⅜	57⅜	+1⅜
Monenco A	850	$13⅝	13¼	13¼	— ½
Moneta P	z250	62	62	62	
Mtl Trust	1350	$19	18⅞	19	
Moore	6915	$36⅞	36¼	36¼	
Mt Wright	1000	18½	18½	18½	
Multi Acc	3268	$5⅞	495	5¼	+ ¼
Murphy	2800	$13⅜	13⅛	13⅛	— ¼
NaChrs I	10600	62	61	61	— 1
Nat Drug	400	$11	11	11	— 1
Nat Drug p	700	$11	11	11	+ ⅜
Nat Pete	600	70	70	70	
Nat Trust	2000	$17	17	17	
Nemco	12000	297	287	290	— 5
Neomar	6907	160	155	155	— 3
NB Tel	903	$21¼	21	21⅛	+ ⅛
N Goldvue	6000	9	9	9	
N Kelore	32500	20	17	19	+ 2
N Provid D	4500	50	50	50	+ 3
N Que Ragl	2300	175	170	175	+ 5
N York Oil	11150	240	236	236	+ 1
Nfld LP A	218	$17¾	17⅛	17⅝	— ⅛
Nfld Tel	1260	$10¼	10	10	— ¼
Nfld Te 975	z50	$22¼	22¼	22¼	
Nick Rim	10300	28	27	27	—1½
Noble M	1500	87	87	87	+ 1
Nor Acme	3000	11	11	11	— 1
Noranda A	27030	$34	33	33¼	— ¾
Norbaska	5500	49	47½	48	+1½
Norcen	36384	$17⅛	16⅞	16⅞	— ⅛
Norcn 150	100	$26¾	26¾	26¾	
Normick P	800	$5	495	495	+25
NC Oils	1364	$11⅜	11⅛	11⅜	— ⅛
Nor Ct 785p	800	$27	26⅞	26⅞	
Nor Tel	6116	$36¾	36¼	36⅜	
NTecm B w	21880	$15¼	14¾	15	
Northgat	9466	$5¾	5½	5½	— ⅛
Northld	23900	17	15½	15½	
NS Savngs	100	$14⅞	14⅞	14⅞	+ ⅛
NS Sav 10¼	1200	$24	24	24	+ 1
Nowsco W	285	$53¼	53	53	+ ½
Nu-Wst A	3660	$16⅛	16	16	— ⅛
Nu-Wst p	1000	$20¼	20⅛	20⅛	
Nudlama	5500	37	34	34	— 3
Nufort Res	5000	21	21	21	+ ½
Numac	15279	$40⅝	39⅞	40¼	— ⅛
OPI A	5400	$14⅞	14½	14⅞	+ ⅜
Oakwood P	39264	$5	460	490	+30
Obrien	6300	187	177	177	—12
Ocdentl Pt	102	$23½	23½	23½	—4¼
Orelot A	½ ⅛ ½ [illegible]	1½ ¼	14¼	14¼	— ⅛
Ocelot B	8800	$14¼	14⅛	14⅛	— ⅛
Orchan A	45700	415	395	405	+10
Oshawa A	12750	$8¼	7⅞	8⅛	+ ⅛
Oshawa w	z200	½	½	½	
Osisko	3000	27½	27½	27½	— ½
Oxford A	400	$16¾	16¾	16¾	+ ¼
P to S					
Pac Coper	3800	213	200	200	—13
Pac Nth G	220	420	420	420	
Pac Nth 6¾	250	$19¾	19¾	19¾	+ ¼
Pac Pete	2327	$39¾	39¼	39¼	— ¼
Page Pet	4300	$7	6¾	7	+ ⅜
Page Pet 7	1300	$11¾	11½	11½	— ⅛
Paloma P	376	$6⅝	6⅝	6⅝	+ ⅛
Pamour A	11300	$6¾	6½	6½	— ¼
Pan Centr	z166	37	37	37	
Pancana I	4056	150	144	145	— 5
PanCan P	535	$37	36⅞	37	+ 1
Pango Gld	14700	75	62	75	+10
Patino N V	22	$16	16	16	
Paulin A	200	440	440	440	
Pe Ben O	1500	280	275	280	
Peerless	1400	475	475	475	
Pembina	90495	$8	7⅞	8	+ ⅜
Pennant	24335	61	57	60	— 1
Penningtn	300	$14⅛	14⅛	14⅛	
P Debf S	500	$5⅝	5⅝	5⅝	— ⅛
P Jewl A	715	$13	12⅞	13	— ⅛
Petrofina	1100	$21¾	21⅜	21¾	+ ⅜
Petrol	1220	445	445	445	
Peyto Oils	3900	$8½	8¼	8½	+ ⅛
Phillips Cb	800	$9	9	9	— ⅛
Pine Point	3325	$22¾	21¼	22¾	+1½
Place G	6800	108	103	103	— 3
Placer	3496	$23⅝	23¼	23½	— ½
Plysr 840	200	$27¼	27⅛	27⅛	— ⅜
Pominex	15600	76	71	72	— 4
Pop Shops	5600	$6	5⅞	6	+ ⅛
Pow Corp A	1674	$17⅞	17¾	17¾	— ¼
Pow C 5	z12	$9¼	9¼	9¼	
Prado Exp	z100	47	47	47	
Precamb	11800	305	300	300	— 5
Preston	1525	$17¾	17½	17½	— ⅜
Price Co	10500	$15⅜	15¼	15¼	
Prov B Can	1030	$16	16	16	
QMG Hldg	4500	58	54	58	+ 4
Qasar Pet	1200	$12⅝	12½	12½	
Que Sturg	29000	244	215	230	—10
Radio IWC	300	$6	6	6	
Ram	3400	$12	11⅞	12	+ ⅜
Ranger	10180	$15⅞	15⅜	15⅜	— ¼
Rank Org	1850	$6⅛	6⅛	6⅛	+ ⅛
Rayrock	14300	200	185	200	+15
Realty A	600	370	365	370	+10
Realty C w	z100	13	13	13	
Realty F w	2000	60	60	60	+ 5
Redpath A	930	$15⅝	15½	15½	+ ⅛
Redstone	31000	63	60	62	+ 1
Reed Pap A	3900	$9⅛	9	9	+ 1
R Sth A	4300	$11⅛	10⅞	10⅞	— ⅜
Reichhold	8200	$11⅛	10⅞	11	
Reich 7¼ p	2200	$14¼	14	14	— ¼
Reich wt	2151	$7⅜	7⅛	7¼	+ ⅛
Reifman A	3050	$17	17	17	— ⅛
Rembrant	100	$5⅛	5⅛	5⅛	+ ⅛
Res Servic	1000	260	260	260	
Revelstk	300	$9⅜	9¼	9¼	— ⅛
Revnu Prp	15600	119	115	116	
Rileys D	2000	139	137	139	— 1
Rio Algom	2475	$34½	34¼	34⅜	— ⅛
R Little	700	295	295	295	+ 4
Rolland	5300	$8¼	8	8¼	+ ⅜
Roman	130	$28	28	28	
Ronyx Cor	8700	245	240	240	
Rothman	100	$23¼	23¼	23¼	+ ⅛
Rothm A p	100	$90	90	90	
Rothm 2p	12900	$19⅞	19⅝	19⅝	— ¼
Royal Bnk	9878	$33¾	33⅜	33¾	+ ¼
Royal Tr A	1960	$19⅛	19	19	
Russel H	4350	$12¾	12½	12½	
Russel 9¼	200	$22¾	22¾	22¾	
Ryanor	2000	6½	6	6½	
St Fabien	23500	12	10	12	
Sandwell A	100	$10¾	10¾	10¾	— ¼
Sceptre	8000	$7¾	7½	7½	— ⅜
Schneid	100	$12⅛	12⅛	12⅛	
Scot Paper	200	$30	30	30	+ ½
Scot York	7300	$7	6⅞	6⅞	
Scotts A	7610	$9⅞	9¾	9¾	— ⅛
Scurry Rn	z14	$23⅜	23⅜	23⅜	
Seagram	2990	$28¾	28⅛	28⅛	— ⅞
Seco Cem	700	$10	10	10	
Shaw Pipe	1000	$9⅛	9⅛	9⅛	
Shell Can	9981	$15	14⅝	14¾	— ¼
Sherritt A	8741	$6⅜	6¼	6¼	
Siebens	42950	$35⅞	34⅝	35⅜	+1⅜
Sigma	275	$40½	40	40	— ½
Silvmq	6000	25	24	24	— 1
Silverwd A	1998	$9	8⅞	8⅞	— ⅛
Simpsons	36876	$7	6⅞	6⅞	+ ⅛
Sklar M	21034	228	210	226	+26
Skye Res	700	$9	8⅞	9	+ ⅜
Skyline H	1500	305	305	305	— 5
Slater Stl	2600	$10⅞	10¾	10¾	— ⅛
Sogepet	1300	124	122	124	+ 2
Southm A	3150	$25⅜	25¼	25⅜	— ⅛
Spar Aero	3900	$8½	8⅜	8⅜	— ⅛
Spar Aero p	800	$17¾	17½	17¾	+ ¼
Spooner	5520	48	46	46	
St Brodcst	820	$14⅝	14¼	14½	— ⅛
Stand I A	100	$14⅝	14⅝	14⅝	+ ⅜
Stelco A	15730	$26½	26⅛	26¼	— ¼
Steinbg A	300	$20⅜	20⅜	20⅜	+ ⅜
Steintron	200	$6½	6½	6½	
Sterystm	100	300	300	300	
Sud Cont	23000	41	39½	40	+ 2
Sullivan A	800	249	245	245	
Superior E	800	52	52	52	+ 2
Surpass C	500	$6½	6½	6½	
T to Z					
Talcorp A	1000	$10¼	10¼	10¼	+ ½
Tara	100	$13	13	13	
Teck Cor A	624	$7	6⅞	6⅞	— ¼
Teck Cor B	20683	$6½	6¼	6¼	— ⅜
Tele Cap A	1600	$11½	11½	11½	
Teledyne	500	$7⅜	7¼	7⅜	+ ⅛
Tex Can	3110	$48	47⅜	47½	+ ¼
Texaco pr	200	$95	95	95	+ 4
Txsgif	3735	$23⅜	22⅞	23¼	+ ¼
Thoms N T	200	125	125	125	—25
Thom L	1100	31	31	31	— 5
Thom N A	2625	$15	15	15	
Tombill	2500	60	57	60	+ 2
Tone Craft	150	$8½	8½	8½	+ ⅛
Toromont	200	405	400	405	
Tor Dm Bk	6399	$20½	20¼	20¼	— ⅛
Torstar B	3580	$17	17	17	+ ⅜
Tor Sun	4205	$13¾	13¾	13¾	
Total Pet	10720	$15½	15¼	15½	
Total P A p	200	$30½	30½	30½	— ¼
Totl Pet w	23050	$7¾	7¼	7¾	+ ¼
Traders A	2779	$19½	19⅜	19½	
Trade 7½ p	500	$47¼	47⅛	47⅛	— ¾
Trader 69 w	100	$7¼	7¼	7¼	+ ¼
Tr C Glass	600	460	460	460	+10
Tr Can Res	43076	209	200	200	— 3
Trns Mt A	1900	$9½	9¼	9⅜	
TrCan PL	30074	$17½	17⅛	17¼	+ ⅛
TrCan B pr	z55	$40¾	40¾	40¾	
TrCan C pr	320	$56	56	56	
TrCan D p	300	$56½	56½	56½	
Travlway	1200	$13⅜	13½	13½	— ⅛
Treco Inc	100	475	475	475	— 5
Trimac A	5762	$25	22½	25	+2½
Trc 9.12	200	$27¼	27¼	27¼	+ ¼
Trimac wt	6100	$16½	15¼	16½	+1⅛
Trinity Res	10633	420	410	415	— 5
Trizec Crp	104	$14⅛	14⅛	14⅛	— ⅛
Trizec w	10000	3	3	3	— 1
Tundra	5000	15	15	15	
Turbo Cl A	5025	$7¼	7	7	— ⅜
Turbo Cl B	13500	$7	6⅞	6½	— ¼
Ulster Pet	27149	140	137	137	+ 1
Unican S	1100	320	315	315	
Un Carbid	625	$18	18	18	
UGas A	9614	$11½	11⅜	11½	
UGas Anion Oil	4050	$19¼	19	19¼	+ ¼
U Canso	20350	$11¼	10⅞	11⅛	+ ½
Un Corp	680	$14	14	14	— ½
U Keno	1000	$10⅝	10⅝	10⅝	+ ⅜
Un Reef P	2000	27	26½	26½	—1½
U Siscoe	1350	$8⅛	8	8⅛	+ ⅛
Un Tire A	600	245	230	245	+ 5
Un Tire 7p	600	275	275	275	
Un Wburn	1300	$18½	18	18½	+ ½
Univr Gas	11000	$10¾	10¾	10¾	— ⅛
U Sections	400	$6¼	5⅞	5⅞	— ⅜
VS Serv A	300	$6⅛	6	6	— ⅛
Venpower	1000	100	100	100	+ 5
Verstl Cor	1500	$8⅞	8⅝	8⅞	+ ¼
Verstl Cor p	13200	$14¾	14⅝	14¾	
Verstl C w	29900	214	202	212	+ 6
Vespar	2667	32	30	32	+ 3
Vestgron	400	$10⅝	10⅝	10⅝	+ ⅛
Vic G A	155	$37⅝	37⅝	37⅝	+1⅜
Villicentre	3200	$5 [illegible]	[illegible]	[illegible]	
Goyager L4	195	$13¼	13½	13½	
Walax A	2350	$12½	11⅞	11⅞	— ⅛
Walk GW A	5975	$35⅜	35¼	35⅜	+ ⅛
Wardair	4100	405	400	400	— 5
Warn Can	900	$7¾	7¾	7¾	+ ⅛
Wrintn	1500	125	123	123	— 1
Weldwod	1375	$17⅛	17	17	— ½
Wstburne	15108	$36¼	35⅞	35⅞	— ⅛
Wcoast Pt	4600	$13	12⅞	12⅞	— ⅛
Wcoast T	7743	$12¼	12	12⅛	+ ⅛
Wcoast w	33564	315	300	305	— 5
W Bcas B	100	$12	12	12	+ ¾
West Mine	1775	445	445	445	
W suppls	z33	$13¾	13¾	13¾	
Westfield	5000	160	160	160	+ 5
Westmill	z150	89	86	89	
Westmill r	11300	6	3½	3½	—2½
Weston	1362	$20⅜	19⅞	20	— ½
Wstn 4½p	z10	$57½	57½	57½	
White P A	150	$18⅞	18⅞	18⅞	
Whonok A	796	$7⅞	7⅞	7⅞	
Wilco	1000	22	22	22	— 1
Willroy	1500	280	280	280	
Win-Eld	2000	14	14	14	
Woodreef	15225	49	47	49	+ ½
Woodwd A	3340	$19¼	18⅞	19	+ ⅛
Wpg Hyd	2100	$7¾	7⅝	7⅝	— ⅜
Wr Harg	1160	135	130	130	
YER Prop	1000	$24¾	24¾	24¾	
Yk Bear	18600	$7¼	7⅛	7¼	+ ¼
York Cons	2000	57	57	57	— 1
Yukon C	5900	275	270	274	+ 9
Zellers A	15040	$9¾	9½	9¾	+ ¼
Trust Units					
BBC R un	3100	$16⅞	16½	16¾	— ⅛
BBC R wt	450	470	465	470	+10
BM-Rt un	2530	$15⅞	15⅜	15⅝	+ ⅛
C Perm un	6300	$8¾	8⅝	8¾	
C Realty u	3785	$8½	8⅜	8½	+ ⅛
TD Realty	950	$27	26⅞	27	

New York

NEW YORK (AP) — The stock market again showed its ability to rebound from bad news Tuesday as it staged a late rally to overcome most of the effects of news that the United States dollar had dropped to record lows in foreign exchange trading and the price of gold was at record highs.

"This market simply won't go down that much," said analyst Eldon A. Grimm at Birr, Wilson and Co.

"The market is pretty much insulated from bad news—unfavorable news doesn't seem to affect it any more," Grimm said.

U.S. currency sank to lows against the Japanese yen and West German mark on foreign currency exchanges overseas while gold hit highs, sending the stock market into a nosedive shortly after it opened.

"Later in the session the dollar firmed up a little and some profit-taking appeared in gold, and good buying demand hit the market," said Grimm. "So it was pretty firm at the close."

Among Canadian issues on the New York stock exchange, McIntyre was up ½ to $23½, Bell Canada ¼ to $51½ and Inco ⅛ to $16⅜.

CLOSING AVERAGES

	Open	High	Low	Close	Ch'ge.
30 Ind.	887.13	891.37	879.16	887.13	—1.04
20 Trn.	247.37	249.17	244.98	247.81	+0.05
15 Util.	106.90	107.21	106.12	106.73	—0.14
65 Stk.	306.02	307.64	303.30	306.08	—0.25

Stocks volumes: Indus. 1,947,100; Trans. 840,300; Utils. 346,700; 65 Stks. 3,134,100. Total volume 29.76 million.

QUOTATIONS

Alcan	31	Inland St	39⅛
Alcoa	46⅝	IBM	291½
Ald Chem	36¼	Int Harv	38⅜
Al-Chim	36½	INCO	16⅜
Am Air	16⅞	Int Paper	45⅝
Am Brnd	51⅞	ITT	32⅜
Am Bcast	60⅝	Johns-Man	32⅞
Am Can	42⅜	Kaiser Al	34¼
Am El P	23¼	Kennecott	—
Am Motor	5⅞	Kraftco	46⅝
Am Tel T	60⅞	LTV	12⅛
Ampex	16¾	Litton	23¼
Asarco	15¾	Lockheed	36¼
Ashland	35¾	McD Doug	39⅛
Atl Rich	51⅛	McLean	18¼
Avco	32¾	Merck	60⅝
Avon	60⅛	Mer Lyn	22
Bell How	21¾	Minn MM	61⅝
Bendix	42	Mo Pac	56¾
Beth St	24¾	Mobil	65
Boeing	71¾	Monsanto	54⅞
Boise Cas	31¼	Motorola	52
Borden	28¾	NCR Corp	63¼
Borg-W	32⅛	Natomas	42¼
Bri My	35½	Newmont	21¼
Brunswk	17	Nort Sim	19⅝
Burl Ind	18¾	Owen Ill	23¼
Burl Nor	43⅛	Pac Gas	24
Burroughs	82¼	Pan Am	7¾
Caterpill	61½	Pan El P	41¾
Col Bcast	61½	Peop G	36⅝
Celanese	44½	Pepsico	32
Chase M	34⅝	Phil El	18⅛
Chessie	30⅞	Phil Morr	73
Chrysler	12½	Phil Pete	32¼
Cleve El	19⅝	Pit Bowes	28
Coca-Cola	45⅝	Polaroid	53¼
Col-Palm	20⅞	Proc Gam	88½
Comsat	44⅞	Pub Sv EG	23⅜
Con Frt	31	RCA	31⅜
Con Nat G	38	Repub St	25¾
Cont-Data	40½	Revlon	55⅛
Con Ed	23⅝	Rockwell	35⅛
Cont Oil	28¾	Schlumberg	90⅛
Crown Ck	34⅞	Scott Pap	17⅛
Crown Zell	37	Sea Cstle	31⅜
Delta Air	53¼	Sears	24⅜
Disney W	45¼	Seatrain	12¾
Digital E	49¼	Shell	33⅜
Dow Chem	27⅛	Singer	19¾
du Pont	128	Sony	8
East Air	13¾	So Cal E	26¼
East Kod	65¾	South Pac	31⅞
El Paso	17⅛	Sperry	48½
Exxon	47¾	Stand Cal	42⅝
Fair Cam	36¼	Sun Oil	45⅝
Firestone	12⅝	Teledyne	104½
Ford	46¼	Telex	7¾
Gam Sko	35¼	Texaco	26⅛
Gen Dyn	83	Tex Gulf	20⅝
Gen El	55¾	TWA	27¼
Gen Food	33⅞	Un Carb	40⅞
Gen Mot	63⅝	Uni Pac	50⅜
G Tel El	31⅞	Un Brd	11⅜
Gen Tire	28⅛	Un Oil	51⅛
Ga Pac	30¾	UAL Inc	39½
Gillette	29¾	U.S. Steel	27⅝
Goodyear	17⅞	West Air	12⅞
Greyhound	13¾	Westghse	24⅛
Gulf Oil	24⅛	Weyerhsr	30⅞
Hilton	58⅜	Wometco	—
Homestake	37⅞	Woolworth	—
Honeywell	70¼	Xerox	—
Houston	32⅝	Zenith	—

ACTIVE STOCKS

Stock	Sales	Close	Ch'ge
CocaCola	898500	44⅝	— ⅜
Texaco Inc	580900	26⅛	— ¼
Medusa Cp	529100	44	+2⅛
LTV Corp	299100	12⅛	—1⅛
Sanders	281100	18⅜	—3¼
Pan Am	249800	7¾	— ¼
RalstnPur	211800	14½	+ ¼
NL Ind	206300	23¾	+2½
Holiday Inn	203800	21⅝	+ ⅜
Boeing	190900	71¾	— ⅝
Benguet B	189000	5¼	+ ¼
East Kodak	183100	65¾	+ ¾
Carrier Cp	173700	19⅞	— ¼
Black Deck	166900	20¼	— ¼
Mead Corp	162500	31¾	— ⅛

BOX SCORE

	Tues.	Mon.
Issues traded	1896	1921
Advances	608	854
Declines	884	672
Unchanged	404	395

THE HARRISON

MURRAY G. ATHERTON

David Campbell, Resident Manager of The Harrison is pleased to announce the appointment of Murray G. Atherton as Director of Sales for the Hotel.

Mr. Atherton has been involved in hotel sales in Western Canada for a number of years and was most recently Director of Sales and Assistant Manager of Delta's Marlborough Inn, Winnipeg. He can be contacted through the Hotel's Vancouver Sales Office at 1400 Robson Street, Suite 101, and by telephone at 873-9912.

The Harrison Hotel is owned and managed by Wosk's Ltd., a Vancouver corporation whose other hotel interests include the three Sheraton properties in Greater Vancouver.

A NATIONAL REAL ESTATE DEVELOPMENT FIRM REQUIRES A

PROPERTY MANAGER

to administer an increasing number of commercial and multi-family properties on Vancouver Island.

Responsibilities include staff supervision, establishing and administering operating budgets, leasing, property maintenance and assisting with the evaluation of new developments and property acquisitions.

To explore this position, please send resume to

VICTORIA PRESS BOX 740

Vancouver

VANCOUVER (CP) — Prices were down in moderately active trading at the close of the Vancouver Stock Exchange Tuesday. Volume was 2,239,104.

In the Industrials, Athabaska Columbia Resources was unchanged at $2.55 on 8,700 shares, Canadian Javelin was unchanged at $1.60 on 3,029. Daon Developments was unchanged at $10 on 3,000.

On the Resource and Development board, Commonwealth Minerals was unchanged at .23 on 223,500 shares, Barrier Reef Warrants A was up .01½ to .12½ on 73,030, Barrier Reef Resources was up .03 to .60 on 70,600.

Complete tabulation of Tuesday transactions. Quotations in cents unless marked $. Net change is from previous close of same lot type.

Stock	Sales	High	Low	Close	Net Ch'ge
Resource and Development					
Aaron	8400	270	260	270	+15
Abella	3500	95	90	91	—9
Agassiz	13773	148	138	138	—12
Amber	24500	45	38	45	+6
Andex	12000	16	15	16	+1
Anglo Bo	3700	218	210	215	
Arcdia	15000	15	14	15	+2
Avirio	7500	30	29	29	—2
Azure	26000	95	92	92	—3
Barier R	70600	65	58	60	+3
Bath N	4000	37	36	36	
Blmorl	12700	150	144	145	—5
Benson	5000	23	23	23	
Betina	13000	70	60	70	+7
Bow Rvr	6300	21	20	20	
Bucnr	3055	52	52	52	—1
BX Dev	900	440	430	435	—15
Caldnia	1800	110	101	101	
C Barr	2000	245	245	245	—5
Canalta	2000	27	27	27	+2
Carolin	6900	300	290	294	—1
Caspan	200	350	350	350	
Casino	1000	15	15	15	+2
Celico R	1300	205	200	200	+4
Charitn	6200	68	65	66	
Cheven	28900	460	435	460	+25
Chrmx	10500	23	23	23	
Cima	z50	32	32	32	
Claymr	16100	51	49	50	
Colby	1000	85	85	85	—2
Clonial	600	121	121	121	
Cmaplx	200	310	310	310	
Comwlt	223500	26	23	23	
Con Am	1500	35	34	34	
C Bound	3000	18	18	18	
C Five St	4800	210	203	203	—7
Cns Kico	15000	42	36½	42	
Cons But	3000	18	15½	15½	—2½
Cop Gnt	1000	7	7	7	
Copr Lk	2500	11	11	11	+1
Coseka	200	$6⅝	6⅝	6⅝	
Coynex	3400	69	65	65	—5
Cream S	6000	15	15	15	—1
Cube Re	8500	33	33	33	—1
Dankoe	400	225	220	225	+10
David	22700	185	179	184	+2
Dav Kys	900	18	18	18	+1
Delta	900	100	100	100	—10
Dora Ex	7000	26	25	25	—½
Dual res	5100	106	104	105	—1
Enex	1000	55	55	55	
Focus R	3200	650	625	650	+10
F St Jhn	500	90	90	90	
Forum	5000	56	54	54	—2
Frehid	3000	50	50	50	
Futurty	3000	28	28	28	
Galaxy	1500	22	22	22	
Galvstn	32600	140	130	139	+9
Gn Engy	500	48	48	48	
Geodm	4100	190	189	190	
G Gate	z100	50	50	50	
Gldn Std	6000	12½	12	12	—1
G Hercul	15400	132	125	132	+7
Grnlnd	510	12	12	12	—1
Grndst	1400	57	57	57	—3
Hallmk	2050	24	24	24	—1
Hecate	12000	65	63	63	—1
Hihawk	11334	28	26	26	—3½
Hmont	3100	109	100	109	+9
Holofi	3400	35½	35	35½	+½
Initial	500	18	18	18	
Intrcp	1000	210	210	210	
Int Balfr	8825	825	815	820	+10
Itl Bmc	1600	45	44	45	
Iona Svr	6700	94	92	92	—3
Joy Ind	500	23	23	23	
Kamad	2000	30	30	30	
Keith	23000	74	70	74	+2
Kindx	4000	26	24	26	+1
Knobby	2000	26	26	26	
La Teko	4000	75	73	75	—1
Laura	5000	7½	7½	7½	+½
Lion Mn	19000	78	73	73	
LMC R	1300	11½	11½	11½	—½
Logtng	1000	205	205	205	—10
Lori E	500	13	13	13	
Lornex	875	$14½	14¼	14½	
LP Ind	21000	29	26	27	
MCP R	22000	130	118	130	+11
M M Prc	9900	25	24	24	—1
Makao	3500	28	28	28	—1
Mnchst	2000	70	70	70	
Marge	2500	21	18½	21	
Mvrck	12300	65	50	60	—2
Mconel	1700	49	46	49	—1
Mid Mtn	2900	26	26	26	
Mi—Lo	100	105	105	105	
Mirmit	1000	39	39	39	
Mt Grnd	1400	170	170	170	
Mos Crk	8000	98	93	93	—2
Mtn Stat	36000	375	370	375	
Musto E	19200	155	150	150	—5
NW G p	700	230	230	230	
N Cinch	1100	120	115	120	
N Frontr	8800	260	255	260	
Nw Min	1000	47	47	47	—3
N Privtr	4100	10	9½	10	
Ni Cal	3900	$11½	11¼	11¼	—¼
Norco	5000	56	50	53	—5
Nthair	32300	345	325	330	—10
N Hart re	26000	24	23	24	+1
Norwih	4000	56	55	55	—1
Nu Engy	3300	390	370	370	—25
Nuspar	1000	23	23	23	
Pac Cas	2800	65	65	65	+2
Pac Cyp	1000	90	90	90	
Pclfc Rs	1500	14	13	13	—2
P Acher	36500	60	55	57	—2
Pegsus	6500	125	123	125	+5
Piper	10250	440	410	430	
Placer	100	$23½	23½	23½	
Prism	42100	325	300	310	—10
QC Exp	3300	44	44	44	—½
Qtsino	500	32	32	32	—3
Rainier	1000	120	120	120	
Ramco	2500	32	32	32	+1
Ramm(	13700	98	85	98	+12
Redfrd	11800	166	165	165	
Rhodes	8750	49	45	47	+2
Rimrck	1200	100	100	100	—5
Rio Plat	12500	43	42	43	+1
Robert	3500	72	70	72	+2
Rosmc	6000	19	16	16	
Sabina	z200	78	78	78	
Sna Res	2500	23½	23½	23½	—2½
S Jcinto	36000	37½	37	37	
Secrtrl	5400	13	13	13	—½
Seneca	2711	75	75	75	
Shield	1000	68	68	68	
Silmil	3533	25	24½	24½	—½
Silvana	14200	260	250	255	
S Chief	4500	77	75	76	+1
S Christi	10000	36	35	35	+1
S Spring	2000	23	23	23	+2
S Stndrd	4800	48	45	45	—3
Skat Res	1000	149	149	149	—1
Slocan	4000	50	47	47	
Sonc Ry	10000	19	19	19	
Stall Lak	2000	51	51	51	
Stampd	800	400	400	400	
Sunlite	500	$5¼	5¼	5¼	
Sydney	500	80	80	80	
Syn trc	3000	105	102	102	—3
TX Res	3000	16½	16½	16½	
Tcoma	3000	70	70	70	
Terra	500	385	385	385	—5
Thor Ex	10500	225	220	225	
Tint Siv	1500	60	60	60	
Torngn	10000	124	116	116	—10
Trnsclt	z200	63	63	63	
Tyee	3500	45	45	45	+1
UFC	z20	12	12	12	
U Hrne	1000	225	210	210	—20
Un Rayr	10000	41	40	40	—1
U Wstid	28350	265	250	260	+10
Vntor R	16400	120	110	110	—5
Wlcm N	4000	150	146	146	+6
W Mines	600	445	445	445	
Wn Wrn	17050	110	106	110	+5
Wharf	5000	34	34	34	—1
Wndmil	z125	54	54	54	
Ykn Rev	1000	37	37	37	+1
Yukn Gd	14100	50	50	50	
Warrants and Rights					
Ambr wt	10000	12½	10	12	—2½
Ang wts	500	40	40	40	
Barier w	73030	13	11	12½	+1½
Betina w	5000	20	20	20	
Caldn wt	1000	13	13	13	
Cube Wt	38500	1½	½	½	—1½
I Balfr w	5100	140	130	135	
Lion Wt	1000	10½	10½	10½	
Mc pl w	17500	8	6	6	—3
MCP Wt	10000	50	47	50	+5
Rhod wt	12500	7	6	7	+½
Silv Wts	1100	70	68	70	+5
Suzie wt	1500	12	12	12	—1
Syn wta	1500	35	35	35	
U Hern w	900	65	65	65	
INDUSTRIALS					
Athbsc	8700	260	245	255	
BBC Un	200	$16½	16½	16½	
Balco	400	$8⅜	8¼	8¼	—¼
Bct 10.16	z10	$29⅝	29⅝	29⅝	
Cdn Jvln	3029	160	150	160	
Cantor	200	$6⅛	6⅛	6⅛	
Calan In	z50	460	460	460	
Daon Dv	3000	$10	10	10	
Doman	2500	$6⅝	6½	6⅝	—⅛
Goldie A	3000	480	480	480	
Grouse	3000	70	70	70	
I Hydro	1000	80	80	80	
Inf Inrc	714	45	45	45	
Intrpub	600	405	390	405	
K Dyong	1200	425	425	425	+25
M B	300	$22⅝	22½	22½	
Madill	300	$16	16	16	
Massey	500	$11⅝	11⅝	11⅝	
Potter A	900	205	200	200	—5
Potter B	700	200	200	200	—5
Sartoga	1500	470	470	470	
Wdwrd	1050	$19	18⅞	19	
Zeller A	1000	$9½	9½	9½	
Warrants and Rights					
Bk BC rt	z50	150	150	150	
VANCOUVER CURB EXCHANGE					
Able Ex	1380	5½	5½	5½	
All Star	6500	40	39	39	—2
Amca	100	104	104	104	+3
Amigo S	6000	35	32	35	—1
Amore	2000	40	40	40	+2
Aries	1502	81	80	80	—1
Ascot	5500	50	46	46	—4
Ashcrft	5500	36	36	36	—1
Astra	1000	55	55	55	—3
Avance	3700	50	50	50	
Bch Gld	3300	14	13	13	—1
Blanca	500	45	45	45	—3
Bronsn	6000	53	53	53	
Bur Gld	9750	19	19	19	
Bute	14000	72	68	70	+2
Canzna	2000	53	53	53	+3
Carder	2000	53	53	53	+1
Casc Re	19500	26	23	26	
Chanel	17200	60	57	57	—2
Cherke	2000	19½	19½	19½	
Cleaver	6500	15	15	15	—1
Cinola	56750	87	80	83	+2
Crescn	10700	68	65	65	—5
Cusac	14500	41	40	41	
Cyclon	1000	85	85	85	+5
Dallas	1000	75	75	75	
Darva R	500	40	40	40	
Decker	3500	167	165	167	+4
Diana	1000	18	18	18	
Dorita	10530	80	76	78	
Edina	7000	95	90	91	—8
Envoy	28000	23	22	23	+1
Farrah	11300	130	130	130	
GBX Mn	2000	16	16	16	+3½
Gavex	2000	24	23	23	
Gold An	5000	82	81	82	—2
Gn Smrk	500	41	41	41	—2
Grangr	1000	15½	15½	15½	—1½
Grf Ctrl	1000	30	30	30	
Grnwd	8300	114	110	112	
Grove E	21000	69	64	67	+4
Hercon	1400	130	130	130	—5
Icoast R	5000	90	88	88	—4
Island M	5000	12	12	12	
Kindke	2000	17½	17½	17½	
Leman	2500	68	68	68	
Luaarn	2000	25	25	25	
Maggie	2000	60	60	60	
Meca	2000	24	24	24	—1
Mngrm	6000	42	40	42	+2
Mtneer	26500	76	71	75	—3
NCA Mrl	500	27	27	27	
Nahatl	2000	14	13	13	—1
Nithex X	2000	20	19	20	+1½
Nortek	29000	30	29	30	+1
Orina	5500	13	12	13	
Osec A	1400	230	230	230	
Pan Arc	18500	305	270	295	—10
Paulsn	7500	55	52	52	—2
Pembk	1000	9	9	9	
Philco R	3000	52	52	52	+2
Premir	5000	5	5	5	
Regncy	2500	270	265	270	
Richrk	10286	42	37	37	—2
Risby T	2500	70	70	70	—5
Sands M	11000	58	57	57	
Santa S	5000	33	32	32	+2
Saturn	1500	25	25	25	
Seafu	5000	68	67	68	
Shelter	1200	120	116	120	
SS Icecr	1500	50	50	50	+2
Tally	8100	20	20	20	
Tmpco	5000	28	28	28	
Tormx	11000	110	100	107	+7
Trident	5500	45	45	45	—2
TRV Mn	100	140	140	140	
Un Gunn	11900	70	65	66	—4
Univex	1000	20	20	20	
Valdez	4000	63	60	63	
Vantag	2000	80	75	80	+14
Veronx	9900	112	110	110	
Viscont	1500	42	42	42	+2
Westfrt	28700	170	157	165	+15
Westly	1000	54	54	54	
Wstmnt	12812	59	50	50	—10
Westnd	5000	8	8	8	
TOTAL VOLUME					2,239,104

Grain

WINNIPEG

(Quotations in metric tons.)

	Open	High	Low	Close	Mon.
Flax					
Oct	249.00	250.00	248.50	249.50	249.00
Nov	248.50	249.00	247.70	247.70	248.50
Dec	248.00	248.60	247.90	248.00	248.00
Rapeseed Vancouver					
Sep	294.20	298.50	294.00	298.50	294.00
Nov	275.50	280.00	275.20	279.50	275.00
Jan	274.50	279.00	274.30	279.00	273.50
Barley					
Oct	72.00	72.00	71.30	71.80	71.30
Dec	72.50	72.50	72.00	72.20	72.20
Mar	72.50	72.50	72.10	72.30	72.20
Oats					
Oct	73.00	73.20	72.50	72.80	72.20
Dec	73.00	73.00	72.80	72.80	71.20
Mar	71.40	71.50	71.40	71.50	71.20
Feed Wheat					
Oct	98.30	98.80	98.30	98.50	97.50
Dec	93.80	93.90	93.70	93.70	93.50
Mar	91.50	91.80	91.50	91.70	91.30
Rye					
Oct	96.20	97.50	96.00	97.00	96.20
Nov	—	—	—	96.00	94.60
Dec	95.00	96.00	95.00	96.00	95.00

CHICAGO

	Open	High	Low	Close	Ch'ge.
Wheat					
Sep	3.25½	3.31	3.22½	3.30½	+.06
Dec	3.22	3.26½	3.19½	3.26¼	+.04¾
Mar	3.19	3.20½	3.17	3.20¼	+.01½
Corn					
Sep	2.16¾	2.26½	2.16¼	2.22¾	+.06¼
Dec	2.22½	2.32½	2.22	2.29	+.06½
Mar	2.32	2.40	2.30¾	2.38½	+.07¾
Oats					
Sep	1.28½	1.28½	1.27¾	1.28½	+.00½
Dec	1.36½	1.37	1.35¾	1.37	+.00½
Mar	1.43½	1.44¾	1.43½	1.44¾	+.00¾
Soybeans					
Aug	6.39	6.50	6.37	6.49½	+.09½
Sep	6.31	6.44½	6.30½	6.43¾	+.10¼
Nov	6.22	6.37	6.22	6.36	+.12
Soybean Oil					
Aug		25.80	25.15	25.75	+.42
Sep		25.20	24.35	25.12	+.65
Oct		24.55	23.85	24.47	+.64
Soybean Meal					
Aug		166.50	162.30	166.50	+2.90
Sep		167.00	163.10	167.00	+2.90
Oct		168.50	164.30	168.50	+3.10

Commodities

	Open	High	Low	Close	Chge.
Silver, New York (per 100 oz.)					
Sep	566.00	568.20	559.50	262.90	—7.70
Oct	569.00	569.00	569.00	566.90	—7.80
Dec	578.00	580.50	572.00	575.00	—8.00
Copper, New York (per 100 lbs.)					
Aug	65.95	65.95	65.95	65.95	+0.60
Sep	66.80	66.80	65.60	66.30	+0.55
Dec	68.00	68.15	67.10	67.80	+0.50
Lumber, Chicago (per 1,000 bf.)					
Sep	217.00	218.30	216.30	216.80	—.60
Nov	195.40	196.40	194.60	195.10	—.30
Jan	188.50	189.90	188.30	188.40	—.50
Plywood, Chicago (per 1,000 sq. ft.)					
Sep	217.00	217.30	215.00	215.60	—1.40
Nov	202.20	202.50	200.30	200.70	—1.50
Porkbellies, Chicago (per 100 lbs.)					
Aug	47.75	48.40	47.40	47.55	—.35
Feb	57.85	58.30	56.32	56.32	—2.00
Mar	56.90	57.45	55.55	55.57	—1.78
Gold, Chicago (per oz.)					
Sep	212.00	214.70	211.40	213.40	—2.00
Dec	218.50	219.30	215.70	217.90	—2.50
Mar	223.00	224.30	221.20	222.90	—2.70

Gold, Winnipeg (per oz.)

	Open	High	Low	Close	Mon.
Oct	217.00	217.00	213.10a	214.40a	216.50b
Jan	221.50	221.50	217.80a	219.40a	221.50b
Apr	225.00	225.50b	222.80a	224.30b	226.50b

Money

The bank's purchase price of U.S. funds in this area Tuesday according to the Royal Bank of Canada, was 1.1350 for cash, 1.1355 for travellers cheques and 1.0950 for coins. Their selling price was 1.1485 for cash and 1.1455 for cheques.

MONTREAL (CP) — U.S. dollar in terms of Canadian funds closed Tuesday down 3-50 at $1.1393. Pound sterling was down 2 29-100 at $2.2501. In New York, the Canadian dollar was up 1-25 at $0.8777 and pound sterling was down 1 9-10 at $1.9750.

Nominal selling price of other monies in Canadian funds: Australia dollar 1.3290; Austria schilling .0805; Bahamas dollar 1.1360; Barbados Eastern Caribbean dollar .5735; Belgium convertible franc .0360; Bermuda dollar 1.1360; Brazil cruzeiro .0654; Bulgaria lev 1.3209; China renminbi .6810; Colombia peso .03262; Czechoslovakia crown .2230; Denmark krone .2105; France franc .2690; West Germany mark .5865; Greece drachma .0328; Hong Kong dollar .2410; Hungary forint .0301; India rupee .1490; Italy lira .001405; Jamaica dollar .7250; Japan yen .006210; Mexico peso .0520; Netherlands guilder .5400; New Zealand dollar 1.2150; Norway krone .2200; Poland zloty .0363; Portugal escudo .0263; Romania leu .2576; South Africa rand 1.3137; Spain peseta .01522; Sweden krona .2585; Switzerland franc .7235; U.S.S.R. ruble 1.6297; Venezuela bolivar free .2662.

Bonds

TORONTO (CP) — Prices were fractionally lower in active trading on the Canadian bond market Tuesday. The short end of the market remained the same. Mid-, long-term, and provincial issues dropped one-eighth of a point. Corporate issues were unchanged. Day-to-day money was available at 8⅞ per cent.

Montreal

CLOSING AVERAGES

	IN	UT	BA	CO	PA
Chge	+0.11	+1.06	—1.00	+0.21	unch
Tues	199.87	186.54	287.27	207.59	132.48
Pr close	199.76	185.48	288.27	207.38	132.48
Wk ago	198.56	185.21	288.68	206.55	131.04
Mth ago	182.00	173.67	272.87	191.08	114.97
78 high	200.78	186.54	288.95	207.78	133.05
78 low	162.70	158.65	228.01	170.78	90.88

Volume 545,367

Livestock

CALGARY (CP) — Tuesday's receipts at the Calgary Public Stockyards totalled 940 head, consisting of a normal run of good condition slaughter steers and heifers and a light run of slaughter cows of mixed quality. Trade was active on a broad demand from local buyers with price advancing 50 cents on heavy steers and $1 on heavy heifers. D1-2 cows brought prices $1.50 higher from yesterday's close with the youthful heiferette variety commanding prices to $51.50. A few good bologna bulls priced steady. Steers A1-2 over 1,000 pounds 62.50-64, A3-4 61.50-62.50 and B and C 56-61. Heifers A1-2 over 850 pounds 57.50-60, under 850 pounds 57-59, cows D1-2 43-45.50, D3 39.50-42.50, D5 38-40. Good bulls 48-51. There were light runs of short-keep heavy feeder steers which sold steady at 66.60 to a good local command. Feeder steers over 1,000 pounds 61-67 and feeder heifers over 700 pounds 59-64.50.

Silver

Closing basic price of 1,000-ounce certificates in the Victoria area, according to the Scotiabank, $5.60 U.S. bid per troy ounce and $5.63 asked. Previous day $5.65 and $5.70.

PRIME INDUSTRIAL CITY PROPERTY

Approximately 75,000 sq. ft. of vacant, serviced, industrial property. Centrally located — with rail siding.
REASONABLE. MUST BE SOLD.

For further details call:

386-2111 ALAN WESTGATE 656-3423
386-2111 WELLS HOOKER 652-3634

7-24

MONTREAL TRUST

5 year Guaranteed Investment Certificates

9¼%
Per Annum

Interest paid annually

9%
Per Annum

Interest paid semi-annually

Fully guaranteed by Royal Trust for term of deposit. No fee or handling charge. Rates subject to confirmation.

Royal Trust

1205 Government St.
Victoria, B.C. 388-4311

Member Canada Deposit Insurance Corporation

'Lures' protested

Ford decides on Windsor for new plant

By THE CANADIAN PRESS

Ford Motor Co. of Canada Ltd. has returned to home grounds with the decision to build a $35-million engine plant in Windsor, Ont., the city where it was founded by a group of Canadian businessmen 75 years ago.

Roy Bennett, Ford president, announced the decision Tuesday during a visit to Windsor where he met with Mayor Bert Weeks.

The plant, to employ 2,600, generate 2,400 related jobs and pay about $60 million a year in taxes, represents Ford's largest investment in Canada since it was founded. Ford's first Canadian car was produced in Windsor in a converted wagon works.

The decision marked the last chapter in a high-stake poker game between the U.S. and Canada. Lima, Ohio, had offered generous incentives to lure the plant to the U.S., but was rejected in favor of southern Ontario.

Ford accepted $68 million in cash incentives from Ontario and the federal government to build the plant which will produce V-6 engines starting in April, 1981 for the 1982 model car year. Construction of the building, equivalent to 24 football fields, is to start in October and employ more than 1,000 workers at peak construction periods.

Other centres, such as St. Thomas, Peterborough, and the Toronto borough of North York, vied to get the site selection, but Windsor was picked because it is closer to United States markets and has a larger, more experienced work force.

However, the decision did not rest lightly with London, Ont., city officials who said Tuesday the selection of Windsor has changed the rules of municipal-industrial development.

Windsor city council agreed Monday night to a list of conditions laid down by Ford at a cost of $29 million to the province and $6.8 million to the city. Windsor's proposal covers roads, water and power services.

The major expenditure will be completion of an expressway to the plant at a cost of $28 million.

In London, Orlando Zamprogna, the city's deputy mayor, criticized Windsor's approach to obtaining the plant.

"It's a bit on the unethical side. I don't like this incentive bonus arrangement. You're going out and buying an industry."

Frost bites Brazil coffee again

RIO DE JANEIRO (AP) — A winter cold snap has damaged 200 million coffee trees in Brazil, officials reported Tuesday, sending coffee bean prices soaring on the world wholesale market.

Preliminary reports indicate the damage is far less severe than the 1975 frost that more than doubled retail prices in the United States but Brazil's commerce and industry minister, Angelo Calmon de Sa, said "only big daddy in the sky" knows how high prices will go.

The weather bureau predicted continued cold temperatures for Brazil's coffee belt. Brazil is the world's top coffee producer.

In a precautionary measure, Brazil's federal coffee agency, the IBC, suspended all coffee exports Tuesday to assess cold damage before re-evaulating the minimum export price.

The agriculture department in Parana, the state that reported the figure of 200 million damaged trees, said it is too early to determine the severity of damage. The figure represents about nine per cent of Brazil's 2.2 billion coffee-producing trees. It has about 3.2 billion coffee trees but more than one billion are trees cut to ground level after the frost that have not yet grown again to maturity or young trees planted to replace some of those destroyed by the frost.

$23.9 million in first half of 1978

Air Canada profit up

MONTREAL (CP) — Air Canada earned net profits of $23,900,000 in the first half of 1978, up from $3,500,000 in the corresponding period last year, the crown corporation said Tuesday.

In terms of return on investment, the first-half earnings represent an annualized return of 10.3 per cent for the period under review.

First-half revenue was $655,800,000, up 15 per cent over the $570,400,000 registered a year earlier, the airline said.

Chairman Pierre Taschereau attributed gains to traffic increases stimulated by well-publicized "innovative fares (that) encourage leisure travel." He said increased traffic indicated "an underlying strength in the Canadian economy."

Second-quarter profits were $15,700,000, up 35 per cent from the $11,600,000 posted in the corresponding period last year. Revenue during this period was $353,500,000, compared with $303,100,000 in the second quarter of 1977.

Firms gobble up 'seconds of gold'

NEW YORK (AP) — Big U.S. advertisers, despite prices of $60,000 for a 30-second spot on a prime-time network TV show and more than $100,000 for a blockbuster, so far have bought an estimated $1.3 billion in commercials for the upcoming season from ABC, NBC and CBS.

Network executives are predicting another strong year of advertising sales, but they've moderated their price increases for commercials. That has led some analysts to forecast that the three networks will collect 12 per cent more for prime-time commercials during the season, bringing the total spent for that powerful advertising medium to about $2.24 billion.

Anthony Hoffman, a media analyst for a Wall Street firm said that reflects a more typical growth than either the projected 14-per-cent rise for the current year which ends in September, or the 23-per-cent jump in the boom year of 1976-77.

Industry sources say the change has little to do with reaction to the network's lineup of new programming this fall, which one advertising executive described as "no better or worse than usual." They added that during the 1976-77 and 1977-78 seasons, the demand for TV time was so great that prices shot up.

"There were just two years of (advertisers) being burned to a crisp. I think in part what's happening now is that the price levels may just be returning to normal this year," said Dick Low, senior vice-president for media sales at Young and Rubicam, one of the largest advertising agencies in the U.S.

U.S. output shows jump

WASHINGTON (AP) — The first rise in output of consumer goods in three months helped boost U.S. industrial production by 0.5 per cent in July, the government reported Tuesday.

The moderate increase was the same as in both May and June and reflects the gradual slowing of the economy following much larger production gains earlier in the year. Output of U.S. mines, factories and utilities had increased 1.6 per cent in April.

The Carter administration considers some slowing of the U.S. economic growth rate as essential to help inflationary pressures in the economy. But the 0.5 gain in industrial output indicates the economy is still growing fast enough to create new jobs and help reduce unemployment.

The production report from the Federal Reserve Board said there were increases last month in the output of equipment, construction supplies, durable goods materials and consumer goods.

The board said production of consumer goods increased 0.3 per cent during the month, reversing a decline in the previous two months. It said auto production was at an annual rate of 9.4 million units, up from 9.3 million in June.

Production of both durable consumer home goods, such as furniture and appliances, and non-durable goods, such as clothing, showed gains during the month. However, the board said the non-durable goods production still was below the April level.

The board said output of durable goods materials increased one per cent in July, reflecting gains in output of steel and equipment parts and production of business equipment rose 0.9 per cent. The board's industrial production index in July stood at 145.3 per cent of the 1967 average and was 4.8 per cent higher than a year earlier.

Bank offers open mortgages

MONTREAL (CP) — The Bank of Montreal is offering open three- and five-year conventional mortgages effective immediately, Al Bates, vice-president of retail operations, said Tuesday.

The bank is the first to offer the open three-year mortgage, but the Canadian Imperial Bank of Commerce and the Toronto-Dominion Bank both began offering open five-year mortgages in the last month.

Bates said in a telephone interview from Toronto that the open mortages mean the consumer may choose whatever payment schedule he likes without being subject to pre-payment penalties.

However, the option will cost an extra quarter of one per cent in the interest rate.

U.S. approves wheat reserve

WASHINGTON (AP) — The House of Representatives agriculture committee by a vote of 25-to-16 approved a measure Tuesday establishing a special 110-million-bushel wheat reserve to combat famine in developing countries.

The reserve might be tapped only if supplies of wheat sold under regular commercial terms or easy-credit government financing are scarce.

Mutual funds

TORONTO (CP)—Recent prices of investment funds supplied by The Investment Funds Institute of Canada Tuesday. They are the net asset value per share or unit (NAVPS) last circulated by the fund in accordance with its pricing practice as contained in the prospectus of the fund. n—no sales charge, x — U.S. Fund, y — delayed NAVPS, xd—ex-dividend.

Institutional Members	
AGF Group	
yAmer Grwth	5.87
Cdn Gs Egy	21.26
Cdn Sec Gth	6.79
Cdn Trusteed	4.65
Corp Invest	6.56
Corp Inv Stk	6.84
Gwth Equity	10.53
Japan	15.18
nMoney Mkt	10.00
Special	5.60
All Canadian Grp	
yCompound	7.19
yDividend	7.65
yNorthn Egy	4.72
yRevenu Gth	4.41
y4000	4.92
Bolton Tremblay	
yCda Cumul	8.14
yInternatnl	8.93
yPld Resour	5.59
yTaurus	9.64
Calvin Bullock Gr	
Acrofund	1.55
Banner Fund	5.38
CIF	4.81
Cambridge Group	
yInfl Energy	2.96
yInfl Gwth	5.25
yInfl Income	3.81
yNat Res Gth	4.76
yUnivest	6.56
yGrowth	8.11
Ciag Inv Group	
ynCo-opera	11.40
ynLdmk GF	11.77
Confed Group	
Dolphin Eqty	5.75
yDolphin Inc	5.15
Candill Value	6.01
Eaton Bay Group	
Commwth	19.20
Growth	12.35
Income	4.61
Internatnl	13.10
Leverage	5.89
Venture	6.25
Viking	5.85
Guaranty Grust Gr	
yninv Equity	8.35
yninv Income	4.26
ynMortgage	10.15
Guardian Group	
Enterprise	1.04
GIS Comp	14.58
GIS Income	4.01
yGwth Fnd	13.65
North Amer	5.50
Mutual Acu	6.46
Mutual Inc	5.32
Sec Income	9.43
World Equity	7.50
Investors Group	
yDividend	7.48
yGrowth	12.02
yinternatnl	7.45
yJapan	14.75
yMortgage	5.01
yMutual	5.72
yProvidt Stk	5.87
yRetiremnt	6.43
Planned Invest Gr	
Cda Cumul	8.14
yPld Resourc	5.59
yTaurus	9.64
Pret et Revenu Gr	
American	12.15
Canadien	7.26
yFonds H	5.06
Retraite	7.64
Principal Gr	
Collective	9.49
Growth	5.86
Venture	5.32
Prudential Gr	
Growth	6.58
Income	5.32
Savings Invest Gr	
American	12.15
Canadian	7.26
yH. Fund	5.06
Retiremnt	7.64
Scotiafund Gr	
Scotiafund	1.03
Scotiafd Mtg	1.02
United Bond Share	
yRoyFund	7.28
yRoyFnd Inc	5.10
Universal Group	
Equity	10.93
Income	5.38
Resource	5.38
Non Members	
Assoc Inv	6.63
yBeaubran	4.61
CSA Mgmt Gr	
Goldfund	5.52
Goldtrust	3.10
Canagex Gr	
yBond	9.57
Fund	11.74
Internatnl	9.51
yMortgage	10.26
Capital Grth	12.99
xChase	6.83
ynComCp Mg	10.15
Desjardins Gr	
Canadian	8.39
yHypotheq	4.37
yInternatnl	9.19
yObligatns	5.19
Quebec	4.28
nySpec	6.97
Dixon Krog Gr	
Dixon Krog	8.16
Heritage	2.48
Vanguard	8.07
Dreyfus Group	
Inc	13.60
xInternatnl	17.08
ynDynamic	10.24
yDomin Comp	8.96
nExecutv Can	7.31
nExecutv Intl	1.66
xFld Trend	26.25
nFst Cn Mtg	10.42
Fiscon Fund	5.98
nHarvard	8.42
Industrial Gr	
Indust Amer	3.24
Indust Div	6.31
Indust Eq	8.87
Indust Gth	5.82
Indust Incm	10.77
Indust Pens	32.00
ynJones Hewrd	5.28
Keystone Gr	
Cus K-2	5.59
Cus S-1	18.76
Cus S-4	5.53
Polaris	3.71
xLex Rsrch	16.17
xManhatn	2.92
yMaritime Eq	2.75
Marlborough	6.93
Natrusco	14.69
ynNATrst BT	10.02
NW Group	
Canadian	5.31
Equity	9.98
xOne Wm St	15.77
xOppenhmr	6.71
Pemberton Gr	
nPacific Div	6.56
nPacific Ref	5.55
nPacific US	5.58
PHN Group	
yBond	10.96
yCanadian	10.34
yDiv Income	10.65
yFund	21.42
yPooled	34.56
nyRRSP	15.41
PMF Managmnt	
nPension Mu	7.41
nXanadu Fd	4.72
nPutnam	11.69
Sterling Group	
Equity	6.65
yMortgage	5.12
xTech	9.20
Temple Gth	19.47
yTradex	14.12
Trans Canada Gr	
yA	5.68
yB	58.80
yC	11.21
ySpecial	4.48
United Group	
yAccumula	4.31
yAccumula R	4.91
yAmerican	1.95
yConf Mortg	5.18
yHorizon	3.18
ySecurity	4.69
yVenture	3.29
yVenture Ret	5.19
yWestern Gth	5.82

Options

Closing prices of all traded options. Sales unit is 100 shares. (Trans-Canada options combine Montreal and Toronto exchange option trading):

Options		Vol	Int	Last	Close
Abitibi	Feb $15	11	402	160	$14⅞
Abitibi	Nov $15	15	196	115	$14⅞
Alcan	Feb $35	5	93	$3⅝	$35¼
Alcan	Aug $30	1	61	$5⅝	$35¼
Alcan	Nov $35	8	179	$2¾	$35¼
Alcan	Nov $32½	8	355	$4¼	$35¼
Asama	Jan $20	14	373	$3⅝	$20¼
Asama	Jan $17½	10	263	$5	$20¼
Asama	Apr $17½	3	42	$5⅞	$20¼
Asama	Oct $15	14	631	$6	$20¼
Asama	Oct $20	37	1242	$2¾	$20¼
Bell Can	Feb $60	4	90	185	$59¼
Bell Can	Nov $60	2	101	145	$59¼
BCon Nt	Feb $17	2	184	120	$17⅝
BCon Nt	Nov $17	20	451	85	$17⅝
Brscn A	Feb $15	10	167	$2¾	$16⅝
Brscn A	Feb $17½	35	381	110	$16⅝
Brscn A	Aug $15	34	289	165	$16⅝
Brscn A	Nov $15	20	490	$2⅛	$16⅝
Brscn A	Nov $17½	52	1425	65	$16⅝
Bk Mtl	Feb $20	5	81	$4⅝	$23⅛
Bk Mtl	Feb $22½	47	576	$2½	$23⅛
Bk Mtl	Aug $17½	5	12	$5½	$23⅛
Bk Mtl	Aug $22½	7	94	65	$23⅛
Bk Mtl	Nov $20	95	580	$3⅞	$23⅛
Bk Mtl	Nov $17½	30	499	86	$23⅛
Bk Mtl	Nov $22½	86	400	170	$23⅛
CP Ltd	Feb $20	24	352	$3½	$21¾
CP Ltd	Feb $22½	79	89	160	$21¾
CP Ltd	Aug $20	29	266	175	$21¾
CP Ltd	Nov $17½	1	125	$4⅝	$21¾
CP Ltd	Nov $22½	41	135	105	$21¾
Dom M	Jan $90	1	28	$11¾	$93
Dom M	Oct $90	1	18	$8½	$93
D Pete	Jan $70	4	190	$6¾	$66
D Pete	Apr $70	2	48	$8¾	$66
D Pete	Oct $60	1	254	$9½	$66
D Pete	Oct $65	13	315	$6½	$66
D Pete	Oct $70	9	398	$3¾	$66
Ho OA	Oct $45	5	204	175	$42¾
Husky	Oct $45	8	61	125	$40
Husky	Oct $50	5	122	50	$40
IOil A	Feb $20	41	673	$2½	$21
IOil A	Feb $17½	2	96	$4¼	$21
IOil A	Feb $22½	60	187	130	$21
IOil A	Aug $20	91	450	105	$21
IOil A	Nov $20	49	1417	170	$21
IOil A	Nov $22½	70	220	75	$21
IPipe A	Feb $15	10	105	$2¼	$16¾
IPipe A	Feb $17½	39	134	70	$16¾
IPipe A	Aug $15	15	90	$2⅛	$16¾
IPipe A	Nov $17½	16	117	30	$16¾
MB Ltd	Feb $20	15	317	$3¾	$22⅝
MB Ltd	Feb $22½	4	117	$2	$22⅝
MB Ltd	Aug $20	52	135	$2½	$22⅝
MB Ltd	Nov $20	31	503	$3⅛	$22⅝
MB Ltd	Nov $22½	23	44	130	$22⅝
Moore	Feb $35	11	61	$2⅞	$36¼
Moore	Aug $35	1	20	125	$36¼
Mas F	Feb $15	15	97	60	$11⅝
Mas F	Feb $12½	11	145	135	$11⅝
Mas F	Aug $10	4	55	155	$11⅝
Mas F	Nov $10	4	88	$2	$11⅝
Mas F	Nov $12½	15	264	75	$11⅝
INCO A	Feb $20	35	558	155	$18⅝
INCO A	Feb $17½	26	173	$3	$18⅝
INCO A	Feb $22½	3	99	80	$18⅝
INCO A	Aug $17½	10	162	100	$18⅝
INCO A	Nov $20	8	509	75	$18⅝
INCO A	Nov $17½	5	332	$2	$18⅝
Norcn F	Feb $15	18	569	$3¼	$16⅞
Norcn F	Feb $17½	97	1370	160	$16⅞
Norcn A	Aug $15	24	616	$2	$16⅞
Norcn A	Aug $12½	5	17	$4⅝	$16⅞
Norcn A	Aug $17½	2	243	103	$16⅞
Norcn N	Nov $17½	21	925	93	105 $16⅞
Noran A	Feb $25	3	38	$9¼	$33¼
Noran A	Feb $30	5	31	$5¾	$33¼
Noran A	Feb $35	7	18	$2¾	$33¼
Noran A	Feb $27½	1	130	88	$33¼
Noran A	Feb $32½	1	26	94	$33¼
Noran A	Nov $35	9	75	140	$33¼
Nor Tel	Jan $35	5	75	$3⅝	$36⅝
Nor Tel	Oct $35	5	16	$2¼	$36⅝
Pac P	Nov $40	10	325	$2⅛	$39¼
Roy Bk	Jan $35	2	171	180	$33¾
Roy Bk	Oct $35	25	105	80	$33¾
Shell C	Feb $15	5	351	135	$14¾
Shell C	Aug $15	22	177	10	$14¾
Shell C	Nov $17½	50	336	25	$14¾
Sfico	Nov $25	10	315	$2¼	$26¼
TrC PL	Feb $20	2	53	65	$17¼
TrC PL	Feb $17½	35	407	150	$17¼
TrC PL	Nov $15	8	174	$2½	$17¼
TrC PL	Nov $20	22	90	40	$17¼
TrC PL	Nov $17½	114	755	125	$17¼
Segrm	Jan $30	10	28	135	$28⅛

Total volume 2207.
Total open interest 47362.

Alberta

Complete tabulation of Tuesday trans-actions. Quotations in cents unless marked $. Net change is from previous board-lot closing sale.

Stock	Sales	High	Low	Close	Ch'ge
Abacus pr A	225	$77½	76	76	—3½
Acroll	371	115	115	115	+5
Antares	1000	90	90	90	+8
Ashlu	2500	80	70	70	—10
Barons	26700	32	26	31	+5
Bashaw	3000	10	10	10	
Cal West	2500	75	70	75	+5
Obas	1900	275	270	270	
Clearport	10000	320	310	310	—10
Cochrane	3600	450	445	450	+50
Commerci	40000	90	65	80	+17
Concept	1500	410	400	410	
Conventur	5800	$6⅞	6⅝	6⅝	
Duke	2500	17	17	17	—4
Flin Flon	4500	61	60	60	—2
Helgena	500	115	115	115	+10
Tika	1500	44	44	44	
Kintla	1600	141	140	140	—1
Lariat	3800	125	110	110	—15
Missi	1500	135	128	135	—2
NRG	10648	460	430	460	+30
NthContin	2000	8	8	8	+1
Olex	400	225	225	225	
Omega	1400	270	260	270	+15
Parkland	500	92	92	92	—8
Penstar	7000	30	30	30	—5
Ranchmans	506	200	195	200	+10
Rangeco	1200	8	8	8	—¼
Rio Algo	1500	340	340	340	—5
Sea Gull	17425	410	390	405	+15
Sparrow	1000	90	90	90	+5
Sumit	300	150	150	150	+5
Troy	193900	390	315	340	+15
Turbo wts	8930	240	210	225	—15
Twin Rich	588	55	55	55	+5
Univ Ex	6000	270	266	266	+1
Western Res	1000	100	100	100	—20
Western War	1000	107	107	107	—1

Sales unavailable.

London

LONDON (CP) — Closing stock quotations Tuesday in new pence unless pounds are indicated, x-indicates that quotations includes dollar premium based on latest conversion rate, 0.6485. Associated Brit Foods 75; Babcock and Wilcox 140; Bass Charrington 168; BICC 121½; xBlyvoors 490; BOC International 71; Boots 221½; Bowater 201½; Brit Am Tomb 325½; Brit Assets Trust 84½; Brit Petroleum 866; xBroken Hill Prop 481⅛; Buffels £13 9-16; Burmah Oil 75; xCanadian Pac stgx 15¼; xCharter Cons 155½; Cons Gold 194½; Courtaulds 120; De Beers 459½; Distillers 198; Dunlop 76; EMI 150½; xF.S. Geduld 26 7-16; Gen Elec 307½; Glaxo 609½; Grand Metropolitan Hotels 118¼; Gr Un Stores 320; Guest Keen 281½; Hawker Siddeley temp susp; Hoover 276; ICI 399½; Imp Tob 85¾; Kloof 825; Marks and Spencer 87; Metal Box 372; Minorco 198; xPhillips 950; Pilkington Bros 618½; Plessey 99; Rank A 264; Rio Tinto Zinc 246½; Roan Consol 71½; Sel Trust 460; Second Scott Inv 112¼; Shell T and T 574½; Tanganyika 183½; Thomson 260½; Thorn 387; Tube Investments 412; Ultramar 249½; Unilever 574; Union Corp 325; Vaals £22 5-16; Vickers 189½; Western Driefontein 36¾; Western Deep Level 12; xWest Mines 95; W Holding 31¼; Woolworth 71; Zambian Copper 17.

Bonds: Brit Transport 865; Brit Cons 21; Treasury 8½ 93 13-16; War Loans 31⅝. The Financial Times industrial index 511.2, off 2.3.

Dividends

Canadian General Investments Ltd., 30 cents, Sept. 15, record Aug. 31.

Consumers Gas Co., 28.5 cents; 5½ per cent pfd. A $1.375; 5½ per cent pfd. series B $1.375; nine per cent pfd. series 45 cents; all payable Oct. 1, record Sept. 12.

Controlled Foods International Ltd., 90 cents, Sept. 1, record Aug. 25.

MPG Investment Corp. Ltd., 2.5 cents, Sept. 29, record Sept. 15; $1.30 pfd. 1964 series 3.25 cents, Oct. 31, record 17.

Phillips Cables Ltd., 18 cents, Oct. 1, record Sept. 15.

Silknit Ltd., class A five cents; class B five cents; five per cent pfd. 50 cents; all payable Sept. 15, record Sept. 1.

Third Canadian General Investment Trust Ltd., 25 cents, Sept. 16, record Oct 15, record Sept. 29.

UAP Inc., 26 cents, Sept. 15, record Sept. 1.

WCI Canada Ltd., 22.5 cents, Sept. 15, record Aug. 24.

Earnings

Asamera Oil Ltd., three months ended June 30: 1978, $556,546, eight cents a share; 1977, $1,642,040, 22 cents.

Canadian International Power Co. Ltd., six months ended June 30: 1978, 1978, $1,196,000, U.S. funds, 21 cents a share; 1977, $5,305,000, 86 cents.

Canadian Pacific Ltd., six months ended June 30: 1978, $152,845,000, $2.12 a share; 1977, $119,203,000, $1.65.

Canadian Tire Corp. Ltd., six months ended June 30: 1978, $14,487,000, $1.26 a share; 1977, $15,887,000, $1.40.

Consumers Distributing Co. Ltd., 26 weeks ended July 29: 1978, $2,380,000, 27.3 cents a share; 1977, $291,000, loss, 5.8 cents.

DRG Ltd., six months ended June 30: 1978, $1,238,000, 35 cents a share; 1977, $585,000, 16 cents.

Drummond McCall and Co. Ltd., six months ended June 30: 1978, $1978, $2,302,000, $1.62 a share; 1977, $1,560,000, $1.11.

Madsen Red Lake Gold Mines Ltd., six months ended June 30: 1978, $10,867, 0.3 cents a share; 1977, $37,861, one cent.

Molson Cos. Ltd., three months ended June 30: 1978, $13,805,000, $1 a share; 9,454,000, 69 cents.

B.C. RESOURCES INVESTMENT CORPORATION

M. G. McKIBBIN

R. A. COMMERFORD

David L. Helliwell, president and chief executive officer of British Columbia Resources Investment Corporation, announces the appointment of Michael G. McKibbin as vice-president and treasurer, and Richard A. Commerford as vice-president and controller. Mr. McKibbin moves to B.C.R.I.C. from Okanagan Helicopters Ltd., where he was Director of Corporate Development. Prior to that, he spent several years in corporate finance with a national investment dealer. He will be responsible for the corporate development and treasury functions. Mr. Commerford has held senior financial positions in the B.C. forest industry, most recently as Corporate Controller with Canadian Cellulose Co. Ltd. He will be responsible for the accounting, financial planning and control functions. British Columbia Resources Investment Corporation has major investments in Canadian Cellulose Co. Ltd., Plateau Mills Ltd., Kootenay Forest Products Ltd., Westcoast Transmission Co. Ltd., and certain petroleum and natural gas rights.

15%
INTERIM MORTGAGE FUNDS REQUIRED
NORTHERN PACIFIC REALTY
ROBERT ELLIS
479-1687
8-3

$ INVESTORS $
MORTGAGES PROVIDE AN EXCELLENT YIELD FOR YOUR INVESTMENT DOLLAR.
EARN
10½% AND BETTER
ON
SOUND, FIRST MORTGAGES
INTEREST PAID MONTHLY AND CALCULATED MONTHLY
FOR FURTHER INFORMATION CALL
384-8124
RICHARD HOLMES
HOWARD CLARK
Pemberton Holmes Ltd
1000 Government St.
8-16 384-8124

THREE POINT MOTORS
Mercedes-Benz
LEASING
2620 GOVERNMENT
at Hillside • 385-6737
dlr. lic. 00740A

Credit Foncier
CREDIT FONCIER TRUST
91¼%
Guaranteed for 5 years.
Term investments with interest paid annually ($500 minimum investment)
Call us (collect calls accepted) for rates on monthly, semi-annual or compound interest; terms from 30 days to 10 years available.
Victoria: 1019 Blanshard St. (604) 388-6601
Vancouver: 681-5464 • White Rock: 531-7525
• Vernon: 542-4377
• Edmonton • Calgary • Regina • Saskatoon • Winnipeg • Toronto • Ottawa • London • Quebec • Montreal • Halifax
MEMBER CANADA DEPOSIT INSURANCE CORPORATION
SERVING BRITISH COLUMBIA SINCE 1894

University of Victoria
CONTINUING EDUCATION
A FRENCH LANGUAGE DIPLOMA PROGRAMME FOR ADULTS
Beginning September 11
The Programme objective is to assist adults to speak French at a functional level of competence. In addition, the Programme includes some study of composition skills and French-Canadian culture and society.
SPECIAL FEATURES
★ designed for adult students
★ convenient day and evening classes
★ no previous knowledge of spoken French required
★ placement according to present language ability
★ emphasis on oral language competence; gradual introduction of the written language
★ audio-visual methods employed
★ Canadian materials and contexts included
★ small classes meeting twice weekly
Registrations Are Now Being Accepted
For detailed Programme information, call the Division of Continuing Education, University of Victoria, 477-6911, Local 4805, 8:30 a.m. to 4:30 p.m.

FOR RENT
700 BLOCK YATES ST.
Basement store in this prime location, approximately 1200 sq. ft.
For Information Apply
764 Yates St.
Jason Austin
385-6718

INVESTMENT FUND BROKER
LOOKING FOR A CAREER WHERE . . .
— Age is no barrier
— Your earnings are unlimited
— Your time is your own
— The job is interesting and challenging . . .
Then I would like to talk to you.
This position is in the investment field dealing with investments such as:
TEMPLETON GROWTH
882% net gain since Jan. '64
INDUSTRIAL GROWTH
394% net gain since Dec. 31st '67
For confidential interview call 383-4178
Out of town inquiries write:
GREAT PACIFIC MANAGEMENT
608 Hillside Ave., Victoria, B.C.
V8T 1Z8 8-20

BANK OF BRITISH COLUMBIA
Rights to Purchase Additional Shares at $30 per share
We have prepared a report on the Bank of British Columbia and recommend the purchase of its shares. The present rights offering provides investors with a timely opportunity to acquire the shares on the open market or through the purchase and exercise of rights.
The Rights Expire on September 8, 1978.
For a copy of our recommendation or assistance in the exercise of rights or the purchase or sale of rights or shares, please contact our nearest office.
Pitfield Mackay Ross
Limited
650 West Georgia St. Vancouver 683-8611
1175 Douglas St. Victoria 388-5411
31st Avenue Vernon 542-4048
100 Wallace St. Nanaimo 754-7761
As a member of the Soliciting Dealer Group, we will be compensated in respect of shares subscribed through us.

'Liberal admissions' will be studied

UVic's Pedersen gets top SFU job

Dr. George Pedersen, vice-president of the University of Victoria, has been appointed president of Simon Fraser University in Burnaby.

A spokesman for Simon Fraser said Tuesday that Pedersen had been given a renewable contract to Aug. 31, 1984, an an initial salary of $63,000 a year.

He replaces Dr. Pauline Jewett on Jan. 1. She was to have remained in office until Aug. 31, 1979, but with successful completion of the search for her successor, she asked for and received an early release.

Pedersen, 47, an academic whose special interest is educational administration, has been at UVic since 1972. He joined as dean of the education faculty and was appointed vice-president in 1975.

At UVic, Pedersen has been closely involved with university planning, and represented UVic on the now-disbanded Interior University Programs Board, an area where SFU has also put considerable effort.

He received his teaching diploma from the Provincial Normal School in Vancouver (1952), a bachelor's degree from the University of British Columbia (1959), a master's degree from the University of Washington (1964), and his doctorate from the University of Chicago (1969).

Making the announcement, Dr. Ray Parkinson, chairman of the SFU board of governors, said it was unusual that the board was unanimous on the selection of Pedersen.

Pedersen
. . .no quick changes

Pedersen said he did not plan any immediate changes at SFU.

"I do not have any preconceived agenda. It would be presumptuous of me at this time if I did. My administrative style is to spend time with the faculty, administration and students and listen to what they have to say."

Pedersen did say, however, that he was going to look at SFU's policy of "liberal admissions."

"There are two ways of looking at student admissions, of which SFU is most liberal. That is, let anyone in who wants to come, or allow those in who have a reasonable chance of being successful. The latter is my view and will be looked at closely."

His experience at UVic should prove useful at SFU, since the two universities had much in common, Pedersen said. Both were relatively new, with student bodies about equal in size.

New booklet depicts B.C. long term care

A large-print, 24-page guide to long-term care has been produced by the Social Planning and Review Council of B.C.

Researched and written by SPARC staff and volunteers, the booklet, *A Citizen's Guide to Long Term Care in B.C.*, explains in simple terms the operation of the new long-term care program introduced this year.

The booklet explains access to the program, eligibility, levels of care, health assessments, access to care, charges, services available, and appeals.

Sample letters for applying for long-term care assistance are provided, as well as an up-to-date list of all long-term care administrators and public health units in the province. Information on related health and social services is included, as are suggestions to individuals and community groups for the development of new programs and advisory committees, and the co-ordination of services.

Free copies of the guide are available from long-term care offices throughout the province. On Vancouver Island, the long-term care administrators are located at 1947 Cook Street, Victoria (phone 385-3351), 285 Prideaux Street, Nanaimo (phone 754-4441), and 480 Cumberland Street, Courtenay (phone 334-3141).

Bulk orders of the guide can be obtained from the Health Branch Stockroom, 836 Roderick Street, Victoria (phone 387-5971).

Ferry-move idea longer for travel

VANCOUVER (CP)—A recent study that recommends relocation of the Horseshoe Bay ferry terminal in West Vancouver to Tsawwassen says the move would result in longer travel time by ferry users.

The B.C. Ferry Corp. Horseshoe Bay terminal for ferries to Nanaimo is about 24 kilometres north of Vancouver. Tsawwassen, terminal for Victoria and Gulf Island ferry traffic, is located about 35 kilometres to the south.

The report by the Centre for Transportation Studies at the University of British Columbia is a follow-up of a 1977 study which dealt with summer traffic on the provincially-run ferry system.

A relocation of terminals would mean a changed traffic flow throughout Vancouver, the report stated. Total travel time for motorists would be increased by 280,000 hours a year, an average of about 10 minutes a vehicle, while travel time for other Greater Vancouver-area motorists would be increased an average of 20 per cent a year.

Ferries are experiencing traffic increases and Horseshoe Bay is nearing the saturation point, says the report.

Further expansion in Horseshoe Bay would be too costly and may not be feasible.

Islanders try to block sewer line at Ganges

A petition seeking a B.C. Supreme Court order ruling invalid an order from the Pollution Control Branch in January to have a sewer system installed at Ganges on Salt Spring Island will be heard in Vancouver Aug. 24.

The petition, from three island residents who also want an injunction stopping any further work on the project, was to have been heard in Victoria Tuesday, but another civil case which started Monday was expected to continue most of this week.

The petitioners claim the PCB's order, following a request by the Capital Region, circumvented the democratic process because the PCB order exempted the region from requiring approval from property owners.

The region said last October that owners had voted in favor of the sewer project, but petitioners Yvette Valcourt, Lionel Wood and Fred Sibley said there were irregularities and less than a majority voted for the project.

ALF BECKER'S CHAIN SAWS
2981 Tillicum Rd.
384-6414

ROLLS-ROYCE
Just arrived from factory
SILVER SHADOW II. Elegantly finished in Rich Garnet with Tan leather interior.
SILVER SHADOW LWB. Reg'd 1973. Royal Blue; Blue ever-flex roof; Beige leather interior, 22,000 original miles. One owner. Meticulously maintained. A most desirable unit and rare purchasing opportunity.
Call Ronald Budworth
604-736-4282
CLARKE SIMPKINS
Rolls-Royce Div'n.
2320 Burrard St.,
Vancouver, B.C.
DLN 00816A

THINGS PILING UP?

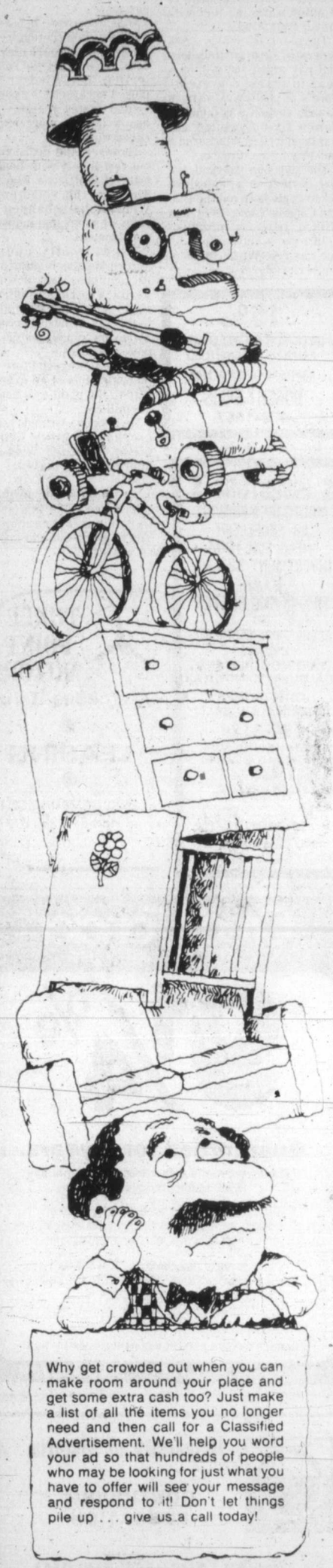

Why get crowded out when you can make room around your place and get some extra cash too? Just make a list of all the items you no longer need and then call for a Classified Advertisement. We'll help you word your ad so that hundreds of people who may be looking for just what you have to offer will see your message and respond to it! Don't let things pile up . . . give us a call today!

The Daily Colonist
Victoria Times
CLASSIFIED ADVERTISING
386-2121
Mon-Fri., 8 a.m.-6 p.m.
Saturday, 8 a.m.-5:30 p.m.

THRIFTY FOODS

PRICES EFFECTIVE WED., AUG. 16 to SAT., AUG. 19

THRIFTY MEAT BUYS

"FRESH" GOVT. INSPECTED FRYING CHICKEN WHOLE GRADE A lb. 89¢
CANADA GRADE A BEEF CROSS RIB ROAST lb. 1.59
FRESH FROZEN COD FILLETS lb. 1.39
"FRESH" REGULAR GROUND BEEF lb. 1.09
FROZEN NEW ZEALAND LOIN LAMB CHOPS lb. 1.79
SCHNEIDERS MINI SIZZLER SAUSAGES 1-lb. pkg. 1.59
McCAIN FROZEN DEEP 'N DELICIOUS PIZZA 1-lb. 1-oz. pkg. 1.99

WE RESERVE THE RIGHT TO LIMIT QUANTITIES

THRIFTY GROCERY BUYS

CARNATION HASH BROWN POTATOES 4-lb. bag 59¢
BLUE RIBBON COFFEE 1-lb. bag 2.89
BONUS WHOLE CHICKEN 52-oz. tin 1.59
MALKINS PURE APPLE JUICE 48-oz. tin 79¢
REALEMON LEMON JUICE 24-oz. btl. 79¢
KAL KAN ASSORTED DOG FOOD 2 14-oz. tins 69¢

HEY MOM! KIDS!
WIN A NORCO COASTER BIKE OR TOASTESS CORN POPPER IN OUR BACK-TO-SCHOOL DRAW! NO PURCHASE NECESSARY. DRAW ON SEPT. 4, 1978

SHASTA DIET CANNED POP 5 10-oz. tins Plus Deposit 1.00
ADMIRAL SOLID WHITE TUNA 6½-oz. tin 1.19
MALKIN'S APPLE SAUCE 2 14-oz. tins 69¢
KRAFT LIQUID DRESSING Coleslaw, 1000 Isl., Italian. 16-oz.-btl. 99¢
KRAFT SOFT MARGARINE 2-lb. Maxi Bowl 1.69
KRAFT PEANUT BUTTER 16-oz. jar 1.09
ROYALE FACIAL TISSUE 100 3-ply box 59¢
ROYALE BATHROOM TISSUE 4-roll pack 1.09
PURINA ASSORTED CAT CHOW 1-kg. box 99¢
BINACA MOUTHWASH 16-oz. btl. 1.09
SANI-FLUSH IN TANK DISPENSOR 12 oz. 99¢
ALPHA—Pasteurized CREAMED HONEY 2-lb. tub 1.69

LOCAL NO. 1 POTATOES 10 lbs. 69¢
LOCAL NO. 2 LETTUCE 2 for 49¢
IMPORTED CHIQUITA BANANAS 7 lbs. 1.00

NOW OPEN AT 1590 FAIRFIELD RD. STORE HOURS MON. TO FRI. 9-9 SAT. 9-6 SUN., 10-6

MORGAN FRED BASSET

JUDGE PARKER

ARCHIE

RIP KIRBY

BLONDIE

MARY WORTH

HI and LOIS

KERRY DRAKE

MOMMA

M. V. Chesnut's Garden Notes

A few months ago I wrote a piece about the plantain lily and poked a little fun at our learned friends, the botanists, for their inability to decide whether the correct name for this handsome plant should be Hosta or Funkia. It has just occurred to me that much the same situation exists with the honeysuckle shrub we know as either Weigela or Diervilla.

Weigel was a Swedish physician, botanist and professor; Diervill was a French surgeon stationed with the military forces in Canada around the year 1700 and who collected and shipped home several specimens of this flowering shrub. But regardless of which of these medical gentlemen was responsible for its introduction, the shrub itself is a honey.

Most of our flowering shrubs do their stuff over a very short period of time — I am still feeling a bit exasperated over the painfully short flowering of my double white lilac this year. But the Weigela (or Diervilla) stays on the job and in full production for a good three months, from May right through into late July. If it has any fault at all, it is that it lacks the sweet fragrance of its close relative, the honeysuckle.

Barring its lack of any discernable scent, the shrub has just about all the virtues we look for in a good garden subject. It is completely hardy, it never becomes too large for even a tiny garden, it doesn't encroach on its neighbors and it doesn't care very much where you plant it.

The Diervilla's needs are modest, and while it has a mild preference for a woodsy soil rich in leafmould and plenty of moisture, it isn't really very funny and will get along complacently in almost any garden soil, and on the north, south, east or west side of the house. While it loves the sun, it will grow quite happily in light or partial shade, blooming a little later but extending the blossoming period over an even longer period of time than those in sunny locations.

The blossoms form in loose clusters, each floret rather like that of a foxglove; these clusters are borne along the length of graceful, arching branches formed the previous season. This gives a clue as to the proper pruning; to encourage a steady annual dividend of bloom, the flower-bearing branches should be cut back hard immediately after the blooms fade, to stimulate the production of vigorous young shoots which will bloom the following year.

As a member of the honeysuckle tribe, the Weigela has the family love of leafmould. It is a good idea to follow up the annual pruning with a generous top dressing of partially rotted leaves from that pile you raked up last fall.

Quite a good color range is available in the blossoms, mostly in shades of pink and red. White and cream-colored varieties are available — somewhat scarce and hard to come by — and there is one yellow-flowered species from Japan.

Bristol Ruby is an attractive variety, making about six feet in height and with deep red flowers. Boskoop Glory, from Holland, is a fine salmon pink. Eva Rathke is a clear crimson and a bit more dwarf than her brothers, standing about four feet tall. This one continues to bloom even after the other Diervillas have packed up, and is still radiant with color in September.

Weigela florida variegata is another dwarf, making only a four-foot bush, with rose pink tubular flowers and variegated leaves in green and gold. A most interesting kind is Weigela foliispurpureis, with purple foliage and bright pink blossoms.

Middendorfiana has sulphur yellow blooms, but the shrub hasn't quite the ironclad hardiness of its cousins and should be given a sheltered, sunny location.

Jack Smith

In watching old movies on television lately I have found myself reflecting once more on the classic question of whether art imitates life or life imitates art.

The movies have always had an influence on style. When Clark Gable peeled off his shirt in *It Happened One Night* to reveal a naked chest, the bottom fell out of the men's undershirt business overnight, and Hollywood was begged to be more patriotic. After all, there was a depression on.

Manners too were derived from the movies, and every sophisticated blade in the country had to practice lighting two cigarettes on a match after Paul Henreid did it for himself and Bette Davis in *Now Voyager*, I think it was.

But I have always doubted that our sexual morals were so easily imposed on us by Hollywood, despite the heroic efforts of the Hays office censors to give the impression that the joys of sex were available only in holy wedlock, and even then were to be suggested in the movies only by timely fadeouts, obscure symbols, and double entendres, any one which was enough to justify advertising a movie as daring or even shocking.

I was perhaps too young to know for sure whether adults actually lived according to the Hays commandments. There were no Kinsey reports to let us know what was really happening, and if there had been, they would have been confiscated for the private libraries of the censors.

My doubts that we were all that good were deepened the other day when I saw *Once Upon a Honeymoon*, a war movie in which Cary Grant plays a newsman covering Germany's rape of it neighbors, and Miss Rogers plays a stripper who marries a distasteful Nazi politician for his money and title. Naturally she and Grant fall in love, after he exposes her husband as the fink he is. Together they run from him, all over occupied Europe, and end up in Paris with the underground. But they never so much as kiss, it being understood that they have to wait until Miss Rogers gets a divorce.

Without meaning any reflection on Grant and Miss Rogers in real life, I just cannot believe that. Everyone knows that when two healthy Americans are thrown together in the pressures of war, things happen.

Such criminal acts as extramarital sex and adultery were taboo, unless in the eyes of the Hays office they were essential to the plot; and a story in which they might be permitted could not be a comedy, with a happy ending. It had to be a "powerful drama," and the woman, if not the man, had to pay for her sins in suffering and disgrace, if not death. Such movies were often adapted from Russian novels, it being generally believed that sin and retribution were inescapable in Russia, especially among the peasant women.

But in the wonderful boy-meets-girl movies of the 1930s, nothing more erotic was allowed to occur than a tentative kiss, until after the marriage ceremony was performed. Thus the movie often ended with a hasty wedding, involving a merry dash across a state line and the rousing of some sleepy justice of the peace and his wife, so that we in the audience could go home with a guiltless sense of consummation.

One of the most durable lines in romantic movies of that era was "Don't spoil everything," spoken by the girl when the boy, mistaking certain lapses of vigilance as signals of surrender, prematurely made his move. I could never understand why a kiss would spoil everything, but there wasn't a high school girl in America who didn't have that line in her repertory. It was better than a hatpin.

I was still wondering about Cary and Ginger when I caught *It Happened One Night*, in which Clark Gable, a cynical New York newspaperman, and Claudette Colbert, a runaway rich girl, spend night after night in tacky motels, sleeping in twin beds and protecting themselves from each other by a blanket suspended between the beds from a piece of clothesline. Naturally, they fall in love, but the "walls of Jericho," as Gable sardonically calls the blanket, never fall until the final scene, after Miss Colbert once more runs out on her fiance, and that hasty wedding in a next-door state is arranged. Then, in a daring and very satisfying piece of symbolism, we see the blanket fall, though Gable and Miss Colbert do not appear. Even married people could not be shown in bed together.

I don't believe that one, either, no reflection on Gable or Miss Colbert. But the question is, did we believe it back in 1935? *It Happened One Night* was among the most popular pictures of the decade, and for all I know the example set by Gable and Miss Colbert saved many a young American girl from indiscretion and the inevitable Russian ending.

Sydney Harris

I remember one of the children asking me, years ago, why I didn't write a junky novel that would be a best-seller and make a lot of money for the family. I replied at the time that I wouldn't do it as a matter of integrity — and I wouldn't — but I failed to add that I *couldn't* do it, either.

Actually, writing a junky best-seller is just as rare a gift as writing a serious and profound novel. Beginning writers imagine that anyone with a little talent can turn out a popular work of fiction, but that is a gross misconception.

There is a special knack to writing bad novels that appeal to millions of readers, and only a handful of authors can do it. Most of them seem to be named Harold or Irving, for reasons that elude me. They are hacks, and have no literary merit or meaning beyond their own brief day, but nevertheless what they do is both difficult and rare.

It is not worth doing, of course, except as a cold commercial enterprise, but they reap such rich returns precisely because so few can do it. Hundreds of rotten, overblown novels are published each year, but only two or three have that indefinable *je ne sais quoi* that makes a sensational hit in the market.

A serious novelist, even though he might want to for mercenary reasons, could not duplicate this dubious feat, any more than an operatic prima donna could sing a popular repertoire with great effect. Anyone who has heard an opera singer warbling musical comedy tunes knows that she is vastly inferior in this medium to an untrained singer.

Perhaps the most successful writer in the world in our time was the late Agatha Christie, whose mysteries sell in the tens of millions. Yet, if you read her recent autobiography, you will learn that she didn't consider herself a writer in any serious sense of the word; she merely accepted with gratitude the knack she had been given for turning out highly popular fluff of a sort no one else could copy.

What made her work so much more appealing to so many more readers than the mysteries of Sayers, Allingham, Marsh, Tey, and other far better writers than she, remains a mystery more impenetrable than any that Hercule Poirot or Miss Marple ever disentangled. I doubt that Irving Wallace or Harold Robbins themselves could tell us.

It is more than luck, or an accident, that only one or two badly written books out of a thousand make it to the top. They are badly written in a special way that no good novelist could imitate, and these geniuses of perversity are every bit as rare as real masters. The only difference is, thank God, they don't last nearly as long.

James Bacon's Hollywood

HOLLYWOOD — Warners has offered **George Burns** a firm four-picture deal which would make him the only contract star at the famous studio where once dwelt **Bogey, Cagney, Errol Flynn, Pat O'Brien** and **Bette Davis.** Pretty good for a guy only 83.

George starts one for Columbia on the same lot, *Uncle Bill*, on August 21.

Meanwhile, fellow-octogenarian **Georgie Jessel** just made his first visit to the gambling casinos of Atlantic City.

George says he came home clean and didn't go near the ocean.

Next star *a la* **Linda Lovelace** is **Susannah French,** the 23-year-old beauty in *The Other Side of Julie.*

Susannah makes Linda look like **Mary Pickford** in *Rebecca of Sunnybrook Farm.*

Calvista International is so hot on Susannah that they also came up with a version of the movie that can play general theatrical release. The softer version is for guys who remember when it was called the Ince studio.

Sometimes I go in for cultural things like the dinner the other night that **Richard Gully** gave at the Bistro for **Giorgio Tozzi** of the Metropolitan Opera.

Giorgio is out here making a new version of *Amahl and the Night Visitors* for Christmas showing.

First knew him when he sang for **Rossano Brazzi** in *South Pacific.* First time I ever heard of one Italian dubbing another Italian's voice.

Others at the party were Giorgio's wife, Monte, **Candy March, Kathie Brown** and **Darrin McGavin, Cyd Charisse** and **Tony Martin, Henry** and **Skip Hathaway, Lynne Carter** and **Douglas Campbell.**

Things were so crowded up in Las Vegas over the weekend, **Barron Hilton** was staying at the YMCA in Barstow.

SAVE THE EASY WAY

JUST SHOP THESE FOOD SPECIALS!

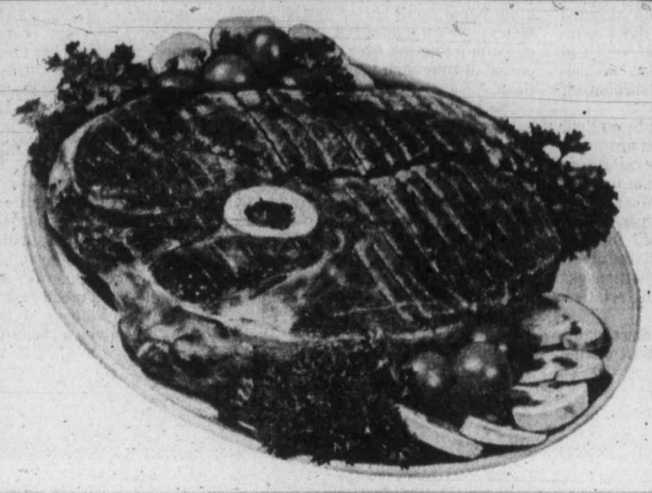

Gov't Inspected. Canada Gr. A Beef
whole round steak
bone-in lb. **1.89**

Gov't Inspected • Canada Gr. A
boneless rump roast ..... lb. **2.29**

Gov't Inspected • Canada Gr. A
sirloin tip roast ..... lb. **2.69**

Gov't Inspected
pork loin quartered in to chops ..... lb. **1.79**

Gov't Inspected
regular ground beef ..... lb. **1.09**

Gov't Inspected No. 2.
sliced side bacon ..... 1-lb. pkg. **1.79**

Gov't Inspected. Cryovac ½'s
smoked cottage rolls ..... lb. **1.89**

SEAFOOD
Previously Frozen
SHRIMP MEAT
lb. **4.29**

Gov't Inspected
beef burgers .. 3-lb. ctn. **3.19**

Gov't Inspected • Wiltshire
pork sausage 1-lb. pkg. **1.29**

save & fly
with $5 travel vouchers
you could cut the cost of your next holiday airfare by saving our cash register tapes...

MARGARINE Mom's 3 lb. pkg. **1.79**

DARE'S COOKIES Cookie Jar Party Pak, Lunchtime 2-lb. pkg. **1.89**

SOCKEYE SALMON Cloverleaf 7¾ oz. tin **1.49**

POWDERED DETERGENT Oxydol 80-oz. pkg. **2.79**

DILL PICKLES Bick's - Plain Garlic - Polskie 32-fl. oz. jar ..... **99¢**

SALAD DRESSING Sunspun 32-fl. oz. jar **1.19**

ICE CREAM Foremost or Palm 2 litre carton **1.49**

WHOLE KERNEL CORN Niblets Fancy 12-fl. oz. tin ..... 2 tins **89¢**

TOMATO SOUP Campbell's 10-fl. oz. tin ..... 4 tins **95¢**

MARMALADE Malkin's Orange or Citro 24-fl. oz. tin **1.19**

BATHROOM TISSUE Royale Assorted 4-roll pkg. **1.09**

FRUIT FLAVOUR CRYSTALS Hawaiian Punch Assorted. 3 envelopes ..... **59¢**

ORANGE FLAVOUR CRYSTALS Tang 4-3¼ oz. envelopes	1.09	BLANCHED or BARBEQUED PEANUTS Johnson's 1½-lb. pkg.	1.49
SUGAR CRISP CEREAL Post 250 g. pkg. ...	79¢	JAM JAMS BISCUITS McCormick's 400 g. pkg.	89¢
INSTANT COFFEE Mellow Roast 227 g. jar	4.29	RITZ PLAIN BISCUITS Christie's 8-oz. pkg.	65¢
CHEESE SLICES Black Diamond Single Thins. 8-oz. pkg.	89¢	APPLE JUICE Allen's 48 fl. oz. tin	85¢
BEANS WITH PORK Libby's Deep Brown 28-fl. oz. tin	79¢	BUTTERMILK Foremost or Palm 1-litre carton	56¢
RED KIDNEY BEANS Libby's 28-fl. oz. tin	79¢	PEANUT BUTTER Better Buy 48-oz. tin	2.59
ALPHAGETTI Libby's 8-fl. oz. tin	3 for 1.00	EVAPORATED MILK Seven Farms 15-fl. oz. tin	2 for 85¢
MEDIUM PRUNES Golden Harvest 2-lb. pkg.	1.39	FROZEN CHICKEN PARTS Banquet 2-lb. pkg.	3.29
PAPER TOWELS Royale 2-roll pkg.	1.09	FISH AND CHIPS Fraservale 20-oz. pkg.	1.09
PICKLING SPICE Safari 8-oz. pkg.	1.79	TENDER VITTLES CAT FOOD Purina 500 g. pkg.	98¢

California Jumbo Size
CANTALOUPE 49¢ each

Okanagan Canada No. 1
PEACHES 49¢ lb.

Local Grown Canada No. 1
LONG ENGLISH CUCUMBERS 45¢ each

Prices Effective Wed. Aug. 16th to Sat., Aug. 19th.
We reserve the right to limit quantities

5 STORES TO SERVE YOU

230 Cook St. Colwood Plaza
Cadboro Bay Village
2187 Oak Bay Ave. Shelbourne Plaza

Our Cook St. and Colwood Stores are Open Sundays 10 A.M. to 5 P.M.

SHOP-EASY FOODS

Provincial COURT

Two of three teenagers charged with possession of $5,000 worth of stolen cash and jewelry were charged in Victoria provincial court Tuesday with three counts of breaking and entering.

Richard Monette, 17, of Regina, and Bernard John Strating, 18, of Victoria, were jointly charged in connection with break-ins Aug. 5 and 6 in the View Royal area.

They were charged with an Aug. 5 break-in at 330 Island Highway and break-ins the following day at 248 Island Highway and 117 Helmcken.

They were jointly charged with 18-year-old Patricia Anne Rigg of Regina with possession of stolen property allegedly taken from break-ins over the B.C. Day weekend in the View Royal area. They were arrested at the Craigflower Motel on Aug. 9 by Colwood RCMP.

Rigg was ordered released by Judge Blake Allan last Friday on $1,000 recognizance with $200 surety or cash deposit.

Judge William Ostler remanded her until Thursday for election of her trial method because she was not yet represented by legal counsel.

Monette was represented by lawyer Brian MacKenzie and Strating by Richard Stewart. Both elected trial by judge without jury and were remanded until Thursday to set a preliminary hearing date.

Monette was denied bail last Friday by Allan while Strating was denied bail Tuesday by Ostler.

•

Ostler made the punishment fit the crime in the case of 17-year-old Bruce Graham Mitchell, 1040 North Park.

Mitchell pleaded guilty to wilful damage in connection with a shrub belonging to the city of Victoria.

Crown counsel Nicholas Lang told the court a city workman noticed a four-foot shrub had been pulled out at Caledonia and Cook on Aug. 1 and followed a trail of dirt to the North Park residence, where he saw the front door open and the shrub inside.

Victoria police were called and Mitchell, who was inside, admitted he pulled out the shrub. Asked by officers why he did it, Mitchell replied that he was annoyed about a girl.

Ostler, well known for his love of plants and flowers, called the act senseless and wilful.

He handed Mitchell a suspended sentence and six months' probation.

But he also ordered Mitchell to perform 75 hours of community service work and said he hoped it would be gardening.

Drug-bust suspect released

Bail denial overturned

A 26-year-old Toronto man, one of 15 jointly accused of conspiracy to import 13 tons of marijuana, successfully appealed an earlier denial of bail in B.C. Supreme Court Tuesday.

Neil Maxwell Kennedy had been ordered detained in custody by Judge William Ostler of Victoria provincial court.

But Kennedy's review of that order, presented by Vancouver lawyer Bill Deverell Tuesday to Mr. Justice Gordon MacKinnon at the Supreme Court hearing in Vancouver, resulted in bail being set at $30,000 with two sureties.

No-publication orders obtained by the defence prevent publishing evidence given and the judge's reasons.

Seven of the 15 men arrested July 15 at Obstruction Island in Shelter Inlet 35 kilometres northwest of Tofino have been granted bail in amounts ranging from $3,000 to $30,000. Three have been denied bail and five have not made an application for bail.

DRINKING . . .
If you want to drink and can, that's your business. If you want to stop and can't, that's our business.
ALCOHOLICS ANONYMOUS
8-2020 Douglas St. 383-0415

continuing education

DID YOU KNOW . . .

The University of Victoria offers lunch-hour and after work courses downtown? They may be taken for credit or for general interest.

For more information:
write: The Division of Continuing Education
P.O. Box 1700,
Victoria, B.C. V8W 2Y2

or phone: 477-6911, local 4802
8:30-4:30, Monday to Friday.

Advertisement

NEW METHOD ENDS SMOKING FOR LIFE

RESEARCHED AT U.B.C.

Recently published results of research at U.B.C. report on a new, simple, pleasant way to end smoking permanently. Proven effective for even heavy smokers, smoking can be ended easily in just 24 hours without drugs, discomfort or weight gain. The new method now available in Victoria is called R.E.S.T. (Reduced Environmental Stimulation Technique). Private, personalized and professionally supervised, it can be used in your own home. 75% to 95% of the smokers who tried R.E.S.T. quit successfully. If you want to stop smoking, or if your doctor has told you to stop, phone now for free information or an appointment. Results are guaranteed.

Smokers who want to stop smoking for life can — Phone toll free, through Operator, Zenith 2280, Personal Improvement Centre, Monday to Friday, 8:30 to 5:00. P.I.C. 1177 W. Hastings.

Skagit talks soon—official

VANCOUVER (CP)—British Columbia will be "getting back as soon as possible" to discussions with Seattle City Light in seeking a way to avert flooding of the Skagit Valley in B.C., says deputy environment minister Ben Marr, the province's chief Skagit negotiator.

He said in an interview Monday that B.C. is studying a response received in May from Seattle City Light to a B.C. settlement proposal made last September.

The city-owned power utility has a 1967 agreement with the province to flood the Skagit Valley by raising the Ross Dam on the Washington State section of the river by 37 metres.

In increasing City Light's power output, the raising of the dam would flood more than 5,000 wilderness acres of the B.C. part of the Skagit Valley.

Eatons

Back-to-School Sale

Starts Wednesday, August 16th

A great selection of money-saving buys in your back-to-school needs. We've gathered together just the kind of things you'll want when the classes start. So come into Eaton's during this sale and save in style.

Check the value-packed 16-page insert delivered in Monday, August 14 Times, Tuesday, August 15 Colonist — don't miss out on any of these Back-to-School specials!

7 to 9 p.m. Specials

On sale Wednesday, 7 p.m. to 9 p.m. only
While quantities last. Personal Shopping Only

Bonne Bell 10-0-6 Lotion
2.99 ea.
Reg. 4.95 ea. A great moisturizing lotion for face and body. 460 ml. **Limit two per customer.**
Cosmetics, Dept. 216, Main Floor

Non-Sharpening Bensia Pencils
18¢ pkg.
Novel design non-sharpening pencil has easy refill action. Package of six pencils. **Limit two packages per customer.**
Stationery, Dept. 208, Lower Main Floor

Adidas Track/Training Suits
12.99 ea.
Great for back-to-school. Save now on children's track/training suits by Adidas. Assorted colors and broken sizes. **Limit one track suit per customer.**
Sporting Goods, Dept. 261, Lower Main Floor

Women's Assorted Blouses
5.49-5.99
55% cotton/45% fortrel blouses in plain or paisley design. Sizes 10 to 18, **5.49.** Sizes 40 to 44, **5.99.**
Popular Price Sportswear, Dept. 746, Third Floor

Peppertree Junior Pants
16.99 ea.
Reg. 23.00 ea. Attractive style with Renny pocket, no-seam and triple stitch detail. Choose from black, brown, navy, grey, tan and beige colors in 100% polyester. Sizes 5-15.
Peppertree, Dept. 346, Main Floor

Peppertree Junior Jackets
9.99 ea.
Choose from a good selection of Junior jackets in zip-front, hooded, button-front styles with various cuff and collar treatments. Assorted colors in various fabric blends. Broken sizes.
Peppertree, Dept. 244, Main Floor

Young Men's Pedwin Shoes
17.99 ea.
Reg. 27.95 ea. Choose from a good selection of attractive, well-made Pedwin shoes for your young man. Brown or black leather in 4-eyelet lace-up styling. Broken sizes.
Men's Shoes, Dept. 237, Main Floor

Kingson Pocket Calculator
49¢ ea.
Six-digit mechanical calculator. Superfast, noiseless, accurate and no worn-out parts to replace. **Limit two per customer.**
Stationery, Dept. 208, Lower Main Floor

Women's Hip Hugger Panties
1.39 ea.
Hip hugger panties in assorted pastel and white colors in sizes S.M.L. 100% nylon with stretch lace top and legs. Non-cling.
Lingerie, Dept. 209, Floor of Fashion

Eaton's Victoria Room

Buffet Special

Served 4:30 p.m. to 7:00 p.m.

Quiche Lorraine
2.29
Delicious Quiche Lorraine (egg and vegetable pie) served with your choice of tasty vegetables and tea or coffee. Dinner roll included.

OR ORDER FROM OUR REGULAR MENU
Victoria Room Buffet, Fourth Floor

Bob Dylan's 'Hard Rain'
1.44 ea.
Reg. 2.99 ea. Good listening music by well-known artist Bob Dylan. Columbia Record's release.
Records, Dept. 560, Main Floor, Home Furnishings Building

Zippered Portfolio for Books, etc.
4.98 ea.
Reg. 7.98 ea. Attractive brown color zippered portfolio case with handles and side pouch. Approximate size 12x17".
Stationery, Dept. 208, Lower Main Floor

Seamless Bra by Warners
1.99 ea.
White or beige in polyester. Kodel lined bra in low-cut, underwire styling in sizes A 34-36 and B 32-36.
Body Fashions, Dept. 609, Floor of Fashion

'Solaray' Hair Styling Comb
5.99 ea.
Dries and styles as you brush or comb your hair. Great for boys or girls. 140 watts of drying power.
Small Appliances, Dept. 277, Main Floor, Home Furnishings Building

'Shower Power' Water Massager
9.99 ea.
Massages and stimulates while it cleans. Has built-in cleanable filter screen. Head style unit.
Small Appliances, Dept. 277, Main Floor, Home Furnishings Building

Handy Disposable Flashlights
1.20 ea.
Great for use at home or camping. Instant dependable light lasts for months. **Limit two per customer.**
Sporting Goods, Dept. 261, Lower Main Floor

EATON'S

CONSOLIDATION SALE
SAVE up to 60%

Our biggest clearance of the year – top quality fashions brought into selected stores. Famous brand names, private label designs and more! Hurry – quantities are limited!

SUITS
One of the best suit values of the summer. Beautiful two and three-piece suits, a select group at incredible savings.
SAVE AT LEAST $70
$79.99 AND UP

TROUSERS
Dress and leisure styles, all great values at up to ½ off the regular price.
SAVE UP TO 50%
$12.99 AND UP

LONG-SLEEVE **DRESS SHIRTS**
Fine dress shirts, brand name and our own Tip Top label. Exceptional savings.
SAVE UP TO 50%
$7.99 AND UP

SUMMER OUTERWEAR
There are assorted styles to choose from, but only a limited quantity. Hurry!
$17.99 AND UP

SHORT-SLEEVE **DRESS SHIRTS**
Excellent value on top quality permanent press shirts, in a choice of current styles.
SAVE UP TO 50%
$5.99 AND UP

LONG-SLEEVE **SPORT SHIRTS**
Choose from great plain and fancy designs for as little as half the regular price.
SAVE UP TO 50%
$5.99 AND UP

SHORT-SLEEVE **SPORT SHIRTS**
Great casual looks to stock up on while summer's in full swing.
SAVE UP TO 50%
$5.99 AND UP

SPORT COATS
All handsomely tailored in plains and fancies but only a limited quantity to choose from.
SAVE AT LEAST $40
$39.99 AND UP

Not all Sizes Available

*ALTERATIONS EXTRA ON ALL CLOTHING REDUCED BY ⅓ OR GREATER.

TIP TOP

Tip Top, Chargex, Master Charge & American Express cards accepted

1412 DOUGLAS ONLY

Queen centre as lawyers choose sides

In the sports world they like to say you can't tell the players without a program.

By Tuesday it appeared fans of the Canadian Bar Association might not be able to tell the Conservatives from the Liberals without the monarchy—or at least a good old battle (royal) over the question of the monarchy.

Oak Bay lawyer John Goult suggested that the association committee which recommends dropping the queen as head of state is likely heavily sprinkled with Liberals.

Goult concedes he is a Progressive Conservative who favors retaining the monarchy.

On Monday he was quoted as saying the 15-member committee may have been "hand-picked to bring in a particular recommendation."

Tuesday he took mild exception to the Vancouver report, but watered it down a bit rather than denying it outright.

"I simply said during our conversation (with two reporters) that one could be drawn to that conclusion," Goult said.

Goult also noted bar association president Jacques Viau had denied five months ago that the committee would make any suggestion on the role of the monarchy. In responding to a letter from Goult, he denied a newspaper report that the committee would recommend abolition of the monarchy.

"The committee now has made the very recommendation he said it would not consider," Goult said.

Bryan Williams, president of the B.C. branch of the bar association, said he would be "very surprised if there were any politics in this," adding that many Quebec lawyers are strong supporters of the monarchy.

The committee's report, released Monday, also recommended that the Senate be replaced with an upper house of representatives appointed by the provinces. The controversial report will come under the magnifying glass at the association's annual convention in Halifax at the end of the month.

Goult said Tuesday at least one lawyer has expressed the feeling that since lawyers are part of a court system which still serves the queen, they have no business discussing the monarchy question.

He noted that there had been no weighting of the committee in favor of Quebec or eastern Canada. Its makeup was quite evenly representative of the country at large, he said.

Sauna job awarded

A contract worth $52,837 was awarded Tuesday to Campbell Construction of Victoria for construction of a sauna-whirlpool at the Gordon Head recreation centre.

The bid, the lowest of five received, must still be accepted by Saanich council.

The project came in under budget by a little over $7,000. A one-third provincial recreational facilities fund grant has been approved for the project.

'Rethink Royal, Victoria'

Saanich council's finance committee wants Victoria to reconsider its action not to spend extra funds to renovate the Royal Theatre.

Aldermen voted 7-1 Tuesday to take the action but stopped short of endorsing a suggestion by Ald. David Paterson that if the city did not reconsider, it should be asked to buy out Saanich's share in the three-member municipal ownership arrangement.

Saanich and Oak Bay councils have each voted to pay their share of the additional $190,000 to complete a face-lifting that was originally scheduled to cost $400,000.

During a brief but spirited discussion on the controversial issue, Ald. John Mika criticized "a small group in Victoria who feel the rest of us are a bunch of yokels who can be taken for a ride, and I don't feel we should be taken for a ride.

The city had to put up a rational argument to combat some irrational behavior on the topic, he said.

"My experience of the administration in the city of Victoria is so poor because of certain instances of fumbling," he said. "I don't want to see our taxpayers having to bail out some ambitious people in city hall."

Mayor Mel Couvelier, who cast the lone dissenting vote, said he was opposed because "we don't have all the information needed on which to make a decision."

Some Victoria aldermen, he said, had considered the information they had and this had resulted in their not supporting the program.

Other aldermen blamed the city for lack of courtesy in keeping the theatre committee informed of negotiations taking place for a convention-arts facility in Victoria.

COLONY
MOTOR INN 8-5
THE SIDE DOOR
IS OPEN AND
THE GIRLS ARE BACK

Planning change proposed

Establishment of a three-member committee to study public hearing procedures is being recommended by Saanich's finance and legislative committee.

The decision was prompted by a letter from former Saanich planner Thomas Loney in which he proposed several radical changes to the format.

Loney proposed that council alter its policy of handing down decisions on major issues on the night of a hearing, suggesting instead a few days delay to give aldermen the opportunity to ponder a decision in "an atmosphere of quiet deliberation."

He also suggested council consider adopting a policy of meeting in-camera after a hearing to debate an issue and then handing down its decision.

Most aldermen were opposed to many points raised by Loney, but there was a consensus that existing procedures should be studied and recommendations for possible changes brought back to the committee.

Ald. John Mika said the writer was attempting the devise a system to get around the fact that human beings were dealing with planning issues.

"The essence of a democracy is that mistakes are made in the open," he said. "The essence of public hearings is that they are held in full view of the public. If mistakes are made, they should be made in public."

"Sure I like pants but it's so nice to wear a dress again"

And dresses have never looked better. Shapes have never been as feminine. And this shirtdress is a prime example of the femininity that's happening in dresses today. It's loose . . . but not too. It still gives a suggestion of shape . . . my own. And the detailings are done with such simplicity. A little mandarin collar that I can turn up at my whim, a full circle skirt to swirl around in — and the newest option, the roll tab sleeves. I can wear them up or down. Now, isn't that ease? And simplicity. What's more this sensational shirtdress comes in a color combination of cognac with taupe and brown. It's the kind of dress that makes me glad that I'm a woman. For sizes 8 to 16, in polyester/rayon, **60.00.** Just part of my look I'm putting together Piece by Piece — at Eaton's.

Misses' Dresses, Dept. 341, Floor of Fashion

See a Fashion
Close-Up
Thursday, Friday or Saturday, Aug. 17, 18, 19th

Strolling shows bringing you the latest in Women's Fall Fashion will be presented on Eaton's Floor of Fashion. Shows will start at 12:15 and 1:15 all three days with an extra show at 2:15 on Saturday.

EATON'S

BUYLINE: 388-4373. Store Hours: Monday, Tuesday, Saturday 9:30 a.m. to 5:30 p.m.
Wednesday, Thursday, Friday 9:30 a.m. to 9:00 p.m.

Good Evenings
Bob Glover • 6:25 till midnight
CFAX 1070

The Daily Colonist.
Section Two Wednesday, August 16, 1978 Page 13

METRO TOYOTA
TRY OUR LOW COST
MONTHLY SERVICE
SPECIALS AND SAVE MONEY.
8-12

City's wage offer too big?

Firefighters taken by surprise at hearing

By DON COLLINS
Colonist reporter

Looking for a new twist in labor relations?

How about a union balking at an offer it considers too generous?

In a sense, that's what happened Tuesday during the second day of an industrial inquiry commission hearing dealing with the prolonged Victoria firefighters contract dispute.

Union president Richard Brideson said the firefighters were caught by surprise when the city, through the Greater Victoria Labor Relations Association, shifted from its original offer after the luncheon break and tabled what was "page for page" the same as the 1978 collective agreement of the Vancouver firefighters.

So what's wrong with that? Wouldn't it be bigger?

Yes, says Brideson, possibly too big.

The suspicion, he says, is that it would surpass the six per cent increase in one year the Victoria firefighters are asking for and in so doing would be disallowed by the Anti-Inflation Board. In that case, it would mean an AIB rollback. The city doesn't think so.

Originally the firefighters had been offered four per cent.

The complication sent the union out of the regular hearing room for a caucus meeting. Because of the variations in the Victoria and Vancouver agreements, the matter required study to determine just what the over-all difference would be, union officials said.

They expected to spend the evening and possibly even this morning looking for the answer in hope of moving back into the regular hearing by this afternoon.

Whatever the conclusion, the recommendations of the commission will be binding. This is made possible under terms of the Essential Services Disputes Act once both sides agree to a binding settlement. Both have already done so.

Commission chairman is Duncan lawyer Richard Bird. He was appointed by Labor Minister Allan Williams when the threat of a firefighters' strike entered the picture two months ago.

Under terms of the last contract, which expired at the end of last year, the basic wage for a Victoria firefighter was $1,486 a month.

—Colonist photo by Alex Barta

Hillside Avenue poles deemed hazardous

Curb-hugging poles target of alderman

Victoria Ald. William McElroy is embarked on a campaign to have B.C. Hydro power poles relocated away from the edge of heavily-travelled streets in the city.

He said Tuesday that poles on some of the city's busiest streets are right on the edge of curbs and constitute a serious traffic hazard.

Stretches he mentioned were Hillside between Douglas and Hillside mall, Bay Street between the bridge and Government Street, and portions of Esquimalt Road.

"All of these roads are major arterial routes and the poles are located right on the edge of the curbs," he said.

"Many of the poles in these areas have been nicked or damaged because they are so close to the road."

McElroy, council's traffic committee chairman, said he would like to see the poles replaced with underground connections but realized this could be costly.

Before discussing the matter with Hydro officials, McElroy will await a report on the city's position regarding the location of the poles that he has requested from the city solicitor.

A Hydro spokesman said the location of poles close to curbs had resulted from road widening projects undertaken by the city.

Principal chosen from college staff

Dr. Lloyd Morin, director of instructional development and institutional research for Camosun College, has been named the college's new principal, to succeed Dr. Grant Fisher.

Morin joined Camosun at its inception, in 1971, serving as acting director of liberal and applied arts during the first year. For the last year, he was on an exchange program in Australia, serving as visiting senior lecturer in educational administration at the Canberra College of Advanced Education.

He obtained his Ph.D. in educational administration at the University of Oregon in 1969. He also holds a master's degree from the University of Alberta, and a bachelor's degree from the University of British Columbia.

He was an elementary and junior secondary teacher in Burnaby between 1955 and 1962. A year as a teaching assistant at the University of Alberta was followed by a position as assistant to the schools superintendent in Edmonton.

He was a vice-principal in Coquitlam from 1964-67, after which he worked as a research assistant at the University of Oregon. Before joining Camosun College, he was assistant director of professional development for the B.C. Teachers' Federation in Vancouver.

Among his accomplishments at Camosun has been a widely-acclaimed internal institutional evaluation of the college.

Morin will assume the post of principal at Camosun in 1979. Fisher, the college's principal since its beginning, intends to return to the college as an instructor following a period of study.

Morin

Hard winter forecast on job front

Victoria is in for an unusually severe winter of unemployment, Stan Purdy, Canada Employment Centre regional manager, said Tuesday.

"Last winter was bad, but this year will be worse. I don't know how much worse it can get."

He said in an interview that the downturn had already started, and in July the number of people on unemployment insurance rose to 11,866, up from 9,761 in the same month last year.

A total of $3 million in unemployment insurance benefits was paid compared with $2.4 million last July, he said.

Purdy said that at the beginning of August there were 13,500 people looking for work compared with 12,000 at the same time last year.

He said only 50 per cent of the young people entering the work force in the area were able to find employment during the peak of the tourist season, and the flow of tourists would decline within a few weeks.

He urged business and governments in the region to head off the worsening conditions by working harder to attract new industries and by extending the tourist season.

Leach

SPCA dumps official

By STEPHEN HUME
Colonist reporter

The executive director of the SPCA in B.C., William Leach of Victoria has been advised that his contract with the animal welfare agency will not be renewed.

Leach made headlines during the past year by trying to abolish cruelty to animals at organized rodeos and roadside zoos in B.C.

He was contacted on Tuesday following rumors that he was being released from his job.

Leach said in an interview that the rumors were true, and that he would not comment except to read a prepared statement.

The SPCA's committee of management had advised him that his contract would not be renewed, he said.

This, he said, was "due to their insistence that the executive director maintain permanent residence in Vancouver—the effective date is Oct. 25, 1978."

However, when interviewed last year upon taking over the SPCA job—after working with the Vancouver Island division of the Investment Dealers Association of Canada—Leach said it was agreed that he could commute to the job from Victoria.

SPCA president Gordon Parsons reacted angrily Tuesday when contacted by phone at his home in Vancouver.

"I don't wish to make any statements about it," he said.

"I'm surprised at Mr. Leach, frankly, for making a statement."

When told that the SPCA had apparently already agreed to allow Leach to commute, Parsons again declined comment.

Parsons did confirm that the committee of management had advised Leach that his contract would not be renewed.

According to the SPCA's constitution, the committee of management decision will be subject to review by the board of directors. A meeting of the board is expected soon.

Helicopter firm seeking licence

Okanagan Helicopters Ltd. will make application shortly to federal agencies for a licence to operate a helicopter service between Victoria and Vancouver, company spokesman Fred Moore said in an interview from Vancouver Tuesday.

"We will be applying for a downtown to downtown service on a user trial or demonstration service basis."

Moore said his company has been eyeing for some time the establishment of a new transportation link between the two cities "and we feel the time is ripe to give it a try."

Okanagan would use its Sikorsky S-61, which carries between 26 and 32 passengers, for the 30-minute flight between Victoria and Vancouver.

Moore said AirWest, which now operates a Twin Otter seaplane service between Victoria and Vancouver, claims there is not enough business for two companies, "but we shall see if they are right if we are given the green light to operate for a trial period."

Okanagan has been to Victoria on two occasions recently to demonstrate its equipment and capability.

News of a possible new transportation link was received enthusiastically by Greater Victoria Chamber of Commerce transportation chairman Jack McKernan.

"It's great," he said. "We've been encouraging them to provide such a service."

The company, he said, claims it can operate 365 days a year, night and day, in fair weather and foul, and requires the minimum landing space and ground-support services.

McKernan said Okanagan has indicated to the chamber it could offer a service which would be competitive in price with the service operated by AirWest.

Taxpayers meet

A committee of Sidney taxpayers opposed to tax increases on properties will hold a public meeting at 7:30 p.m. next Tuesday in the Sidney Hotel, a spokesman said. Local taxpayers are invited.

School can't occupy Rockland property

The Malvern and Westerham private school will not be allowed to move into an old mansion on Rockland Avenue.

The decision was made by Victoria city council at a special meeting Tuesday when it voted 4-3 not to remove a restrictive covenant limiting conversion of property at 1617 Rockland to five suites.

Council's decision means the school will continue to operate in its present location, 1015 Gillespie, although headmaster Charles Cavilla told aldermen this would mean bankruptcy.

Cavilla said following the council vote he would seek legal advice on further avenues open to him.

"It's a sad situation when a council axes a plan for a new school," Cavilla said in an interview.

The property has been used for a nursing home and was ideally suited for a school, he claimed. The school would have 40 boarders and 20 day scholars.

Cavilla said he had made a verbal commitment to buy the property because "we have neither the facilities or space in our present building to make it a viable entity."

At its present location the school is limited to about 18 boarders and 18 day students, too small an enrolment to be sound economically. Cavilla estimated that if the school continued at 1015 Gillespie this year, he would be about $50,000 in debt by the end of the school year.

A majority of aldermen opposed replacing the convenant with a new one, as it would not be possible to rule out any future subdivision of the 23,463 square-foot property.

Ald. Ronald McKenzie said council would be doing a disservice to area residents by allowing 40 boarders in a building covered by a covenant restricting conversion to five suites.

Dr. David Logan, 1607 Rockland, told council he was concerned that altering the covenant would change the character of the stately home as well as the Rockland district.

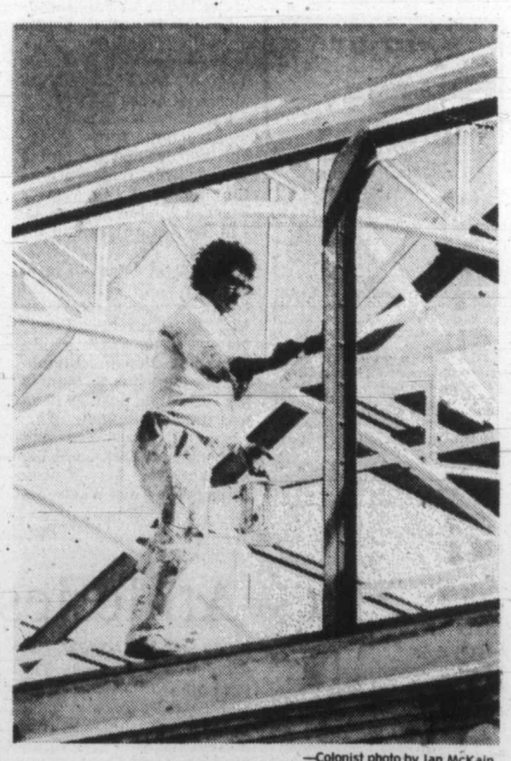

—Colonist photo by Ian McKain

Sparkling Crystal

Conversion of the landmark Crystal Garden into an indoor tropical garden, theatre, dance pavilion and Victoria showcase continued Tuesday as a workman paints roof's steel frame. The lush oasis at Douglas and Belleville Streets is due for completion next summer, when it may rival its old-world charm of 54 years ago. Cana Construction of Victoria was awarded the $354,300 contract to replace roof.

'Shoplifter' postings hit

De Roo
. . . firms not judges

Bishop Remi De Roo criticized Tuesday the practice of posting names and addresses of suspected shoplifters in Greater Victoria stores.

De Roo is the former chairman of the B.C. Human Rights Commission.

The bishop's comments were directed at the posting of names and addresses in nine area stores by Can-Am Investigations Ltd., a private security firm.

Seventy of 84 people listed were not charged with the crime.

One store, the Warehouse food store in Langford, still carried two pages of the three-page list of names and addresses on Tuesday.

De Roo also commented on a Community Diversion Centre report documenting incidents where elderly people were allegedly abused by employees of security firms, including Can-Am.

He said before leaving for a Canadian bishops' conference in Ottawa that private security firms in Victoria should not be allowed to act as judges of citizens.

"It is a basic principle of our democratic system of justice that a person is presumed innocent until proven guilty," he said.

"It is important this principle be protected by not allowing private security agencies to act as judges of other citizens.

"If someone is approached because they appear to be engaged in suspicious activities, they still have a right to be treated with dignity and dealt with in such a way that their self-respect and reputation are not damaged."

Diversion centre director Llona O'Gorman said Tuesday that some people who had been placed in the diversion program subsequently found their names on the Can-Am list and were "devastated."

The diversion centre is financed by the province on a yearly basis.

The practice of posting names has also been criticized by the Victoria Better Business Bureau, the Victoria and Vancouver Civil Liberties Associations, Victoria aldermen Robin Blencoe and William McElroy, and Retail Security Agencies of Vancouver, a firm which supplies detectives to national stores.

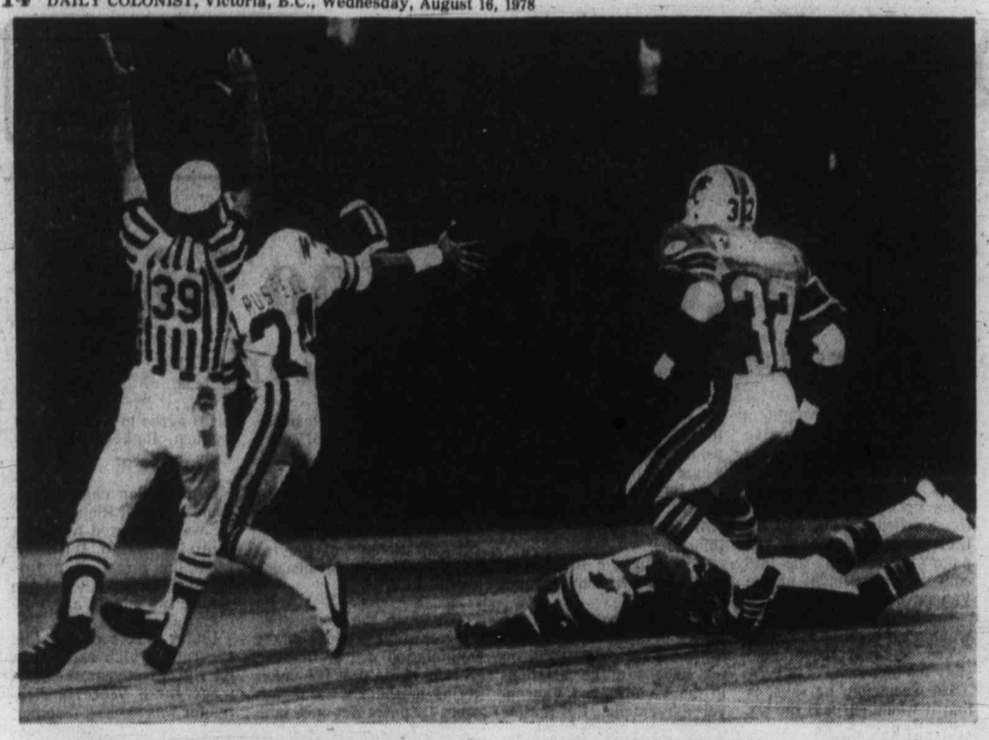

SASKATCHEWAN TOUCHDOWN is scored by Frank Russell as he gets behind Grady Cavness (32) and Joe Fourqurean (14) of the Lions, who tripped on the play, and takes a Ron Lancaster-pass, opening the scoring Tuesday night at Empire Stadium. Lions rallied and then hung on for a 24-23 win.

Lions eke out decision over stubborn Riders

Wide-receiver Leon Bright scored on a 63-yard reverse play early in the third quarter as British Columbia Lions edged Saskatchewan Roughriders 24-23 in a Canadian Football League game Tuesday night before a crowd of 24,860 in Empire Stadium.

The game was one of two CFL games Tuesday.

The Lions, who trailed 13-12 at halftime, moved ahead on a Lui-Passaglia field goal at 1:21 of the third quarter before Bright scampered around the left side for his major score.

Passaglia scored the winning point at 1:54 of the final quarter on a 43-yard single.

Saskatchewan, trailing 24-20 late in the game, had a chance to move ahead, but elected to settle for a field goal rather than go for the touchdown from the B.C. eight-yard line.

Tonight's Edmonton at Toronto game will be telecast on channel 8, starting at 5 p.m.

Harry Holt scored the other Lions touchdown, while Passaglia kicked two field goals, a single and converted both touchdowns. B.C.'s other two points came on a safety touch.

Frank Russell and Mike Strickland scored touchdowns for Saskatchewan. Bob Macoritti kicked three field goals and added two converts.

The win improved B.C.'s record to 3-1-2 and moved the Lions into first place in the Western Conference, two points ahead of Edmonton. The Eskimos have two games in hand, however, including one tonight in Toronto against the Argonauts.

The loss for Saskatchewan was its fifth in as many games and left the future of head coach Jim Eddy in doubt. There had been indications Eddy would lose his job if the Roughriders did not come through with a win.

Despite the reports, the coach said after the game that it would be business as usual as far as he is concerned.

"I've had no indication," he said. "My main concern is to get our injured players back in the lineup and our coming game against Calgary Stampeders and get back in the win column."

Jerry Tagge went all the way at quarterback for the Lions while Ron Lancaster and Larry Dick shared duties for the Riders. Dick took over after Lancaster was shaken up in the first.

Lancaster, who conferred with Eddy in play-calling during the second half said he had no strength or reaction after the hit that took him out of the game.

In Ottawa, the Rough Riders moved into sole possession of first place in the eastern conference by mauling a listless Hamilton Tiger-Cat squad 32-6 in muggy weather at Lansdowne Park.

Ottawa quarterbacks Condredge Holloway and Tom Clements picked apart the Tiger-Cat defence and slotback Art Green scored two touchdowns to pace the Riders as they lifted their record to four wins and one loss before a delighted hometown crowd of 25,389.

The game marked the 1978 debut of Hamilton's new coach, John Payne, who replaced the fired Tom Dimitroff five days ago. Payne, an offensive specialist, could not have been impressed as the Tiger-Cats managed only six points on two field goals from kicker Nick Jambrosic.

The Tiger-Cats, now mired in the basement with a 1-4-1 record, face Ottawa again at home in one week.

Ottawa's total offense amounted to 413 yards, while Jones and second-string quarterback Tom Shuman managed 316 yards.

Western Conference

	G	W	L	T	F	A	P
B.C.	6	3	1	2	159	115	8
Edmonton	4	3	1	0	131	80	6
Winnipeg	4	2	2	0	94	79	4
Calgary	4	1	2	1	73	101	3
Saskatchewan	5	0	5	0	84	163	0

Eastern Conference

	G	W	L	T	F	A	P
Ottawa	5	4	1	0	126	77	8
Toronto	5	3	2	0	111	116	6
Montreal	5	3	2	0	103	82	6
Hamilton	6	1	4	1	96	164	3

Tonight's Games

Edmonton at Toronto
Calgary at Winnipeg

Burrards here tonight

Green leads Irish to overtime win

VANCOUVER — Irish eyes were smiling on Danny Green Tuesday.

The Victoria native scored five goals, including the winner with only 17 seconds left in overtime, as Victoria Shamrocks edged Vancouver Burrards 12-11 in a thrilling Western Lacrosse Association playoff game at Kerrisdale Arena.

The victory ties the best-of-seven semi-final at 2-2 and the third game is 8 p.m. tonight at Memorial Arena.

It was the most outstanding playoff effort ever for Green. He connected at 1:02 of the 10-minute overtime period to make it 11-10 and notched the winner after Pat Ryan had tied it for Vancouver at 6:38 of the extra period.

The lead changed at least 10 times in the game said a Shamrock spokesman. Vancouver led 3-2 after one period but Victoria was up 8-6 after two periods and was leading late in the third period until Dave Tasker scored with one second remaining to force overtime.

Shamrock coach Nirmal Dillon said a key to the win was Norm Baker's work on the faceoffs. Baker took all of the Shamrocks faceoffs and enabled the Irish to control play.

Both goaltenders were outstanding with Victoria's Larry Smeltzer stopping 45 shots and Dave Evans of Vancouver kicking out 41 shots. Smeltzer stopped six in over time to Evans five.

The Shamrocks also got outstanding efforts from junior recruits Doug Angrove and Jeff Whitney-Griffiths who were picked up from the Victoria McDonalds.

Whitney-Griffiths scored twice, and Angrove counted once while Charn Dhillon had a pair of goals for Victoria and Rick Baker and Ron MacNeil scored once each.

Ryan scored three times for Vancouver and Doug Hayes and Ron Pinder scored twice each. Tasker, Bill Foote, Rico Bellusci and Taki Vohalis scored once each.

New Westminster Salmonbellies lead Coquitlam Adanacs 3-1 in the other semi-final and the fifth game of that series is Thursday at New Westminster.

Mussels explode for biggest win

Nearly two months ago, Victoria Mussels opened their first Northwest League baseball season—disastrously.

The new kids in town, hoping to leave Victorians with a lasting and positive first impression, instead went out to Royal Athletic Park and got bombed by Bellingham Mariners. The score was 19-1. Their public image still hasn't fully recovered. Or hadn't.

Mussels have come a long way since that initial fiasco and Tuesday night they provided conclusive evidence of the fact, by thumping Bend Timberhawks 20-6.

Earning their fifth straight win over Bend, and taking their ninth decision in the last 11 outings, Victoria racked up six runs before Timber Hawks recorded their first out. Mussels added two more runs in the first inning, and kept right on going.

A crowd of about 150 chilly fans watched the display of power.

Among Victoria's offensive heroes were Al Alpaugh (five-for-five, three runs and three RBIs); Greg Schultz (batting .160 going into the game, four-for-five with four RBIs); Paul Kirsch (three hits, three RBIs); Mike Carey (three hits, two RBIs).

And the Victoria emphasis wasn't solely on the bats. Righthander Dale Mahorcic went all the way for his fifth victory, notching his sixth complete game in nine starts.

The towering pitcher upped his record to 5-3 and, since all six of the runs he yielded were unearned, extended a remarkable streak. Mahorcic, coming off shutouts in his two previous starts, hasn't allowed an earned run in 29 innings. His earned-run-average is down to 1.41.

Dan Van Marter, 4-5, started for Bend, now 26-29, and was the victim of Mussels' remarkable first inning. Jim Bennett slugged a two-run homer, his third, for Bend.

Bend	000 000 015—	6	7 3
Victoria	802 450 10x—	20	19 4

Van Marter 4-5, Cleland (1), Jean (5) and Fischer, Mason (4); Mahorcic 5-3 and Thamann. HR: Bend—Bennett (3).

Victoria Athletic Assoc.
SOCCER
DIV. 1, 2 and 4
6:30 P.M.
TOPAZ PARK
Tues. and Thurs. Practices
All Interested Players Please Attend.

Jerry Who pleases boss by stopping Blue Jays

Jerry Augustine is determined to prove that Mike Caldwell and Lary Sorensen aren't the only able pitchers on Milwaukee Brewers' staff.

★ ★ ★

AMERICAN LEAGUE

East	W	L	Pct.	GBL
Boston	74	44	.627	—
New York	67	51	.568	7
Detroit	64	52	.552	9
Milwaukee	64	52	.552	9
Baltimore	64	54	.542	10
Cleveland	53	64	.453	20½
Toronto	46	71	.393	27½
West				
Kansas City	64	52	.552	—
California	66	55	.545	—½
Texas	59	57	.509	5
Oakland	61	61	.500	6
Minnesota	52	66	.441	13
Chicago	47	70	.402	17½
Seattle	44	76	.366	22

Kansas City	000 100 201—	4	11 0
Detroit	100 001 000—	2	11 1

Leonard 13-14, Hrabosky (7) and Porter; Young 4-2, Sykes (8), Hiller (9) and M.May. HRs: KC—McRae (12), Porter (9).

New York	004 020 000—	6	10 1
Oakland	000 000 000—	0	4 0

Guidry 17-2 and Munson, Heath (7); Langford 6-8, Heaverlo (3), Sosa (9) and Essian. HRs: NY—Jackson (17).

Chicago	000 000 000—	0	7 1
Texas	000 000 10x—	1	2 1

Stone 9-9 and Colbern; Matlack 11-9 and Sundberg. HR: Tex—Zisk (14).

Toronto	000 100 000—	1	5 2
Milwaukee	000 600 03x—	9	14 1

Lemanczyk 4-14, Coleman (4) and Cerone; Augustine 11-11 and Moore. HR: Mil—Hisle (27).

Minnesota	140 110 110—	9	12 0
Cleveland	260 000 000—	8	15 1

Jackson, Sutton (2), Marshall 6-11 (7), Serum (8) and Borgmann; Waits, Reuschel (2), Monge 4-2 (7), Kern (9) and Diaz. HRs: Min—Morales (2); Cle—Grubb (14).

Boston	000 010 001—	2	6 1
California	000 020 30x—	5	5 1

Eckersley 14-4 and Fisk; Tanana 16-7 and Downing. HR: Cal—Rudi (10).

Baltimore	300 020 011—	7	17 1
Seattle	020 000 101—	4	9 0

D. Martinez 9-10, T. Martinez (7), Stanhouse (9) and Dempsey; Abbott 5-10, Parrott (1), Todd (5), Rawley (8) and Stinson.

Augustine, miffed at himself for a poor start this season and at the local media for what he considers lack of recognition, scattered five Toronto hits Tuesday night. Don Money's RBI single capped a six-run Milwaukee fourth inning and Larry Hisle crashed a three-run homer as the Brewers whipped the Blue Jays 9-1 at Milwaukee.

The Brewers' six-run fourth was their biggest inning since they scored six times in the third while beating Texas 17-8 July 23. The Brewers swept that three-game series to go 20 games over .500, then failed to win two games in succession until they beat Boston, Monday night and Toronto Tuesday night.

"This is the first time in a long time we've won a game with six or seven runs more than the other team, when we were actually in command for most of the game. It's a good feeling," said Hisle, whose 27th homer after singles by Money and Ben Oglivie in the eighth completed the scoring.

Milwaukee has been in a scoring slump that has dumped it into fourth place in the American League East.

As much as the offence cheered Brewer manager George Bamberger, he was just as delighted by the pitching of Augustine, who has whittled his earned run average from well over 6.00 in mid-June to 4.55.

"He's been pitching pretty good ball," Bamberger said. "He's pitched very well in three of his last four starts. He just didn't have anything to show for it until tonight."

Augustine complained that his improvement the past two months has gone unnoticed.

"No one even looks on me," he said. "I'm 11-11 now and it's like I'm not even here. If you read the papers you wouldn't even know Jerry Augustine was on the staff."

One pitcher who had a right to cry Tuesday was Steve Stone of Chicago White Sox.

Stone pitched a two-hitter but one of the hits was a seventh-inning home run by Richie Zisk that gave Texas Rangers a 1-0 victory.

Meanwhile, Ron Guidry kept his name in the news by pitching his 17th victory in 19 decisions as New York Yankees blanked Oakland A's 6-0.

NATIONAL LEAGUE

East	W	L	Pct.	GBL
Philadelphia	63	52	.548	—
Chicago	61	56	.527	3
Montreal	57	62	.479	8
Pittsburgh	53	62	.461	10
New York	49	69	.415	15½
St. Louis	49	70	.412	16
West				
Los Angeles	69	50	.580	—
San Francisco	69	50	.580	—
Cincinnati	68	51	.571	1
San Diego	60	59	.504	9
Houston	55	62	.470	13
Atlanta	54	64	.458	14½

Los Angeles	021 001 100—	5	10 2
Philadelphia	000 040 000—	4	4 0

Rau 12-7, Rautzhan (9) and Ferguson; Ruthven 10-9, Brusstar (8) and Boone. HRs: LA—Smith (26), Monday (14).

San Francisco	200 000 010—	3	5 2
Montreal	000 000 121—	4	11 1

Barr, Moffitt (8), Curtis (8), Williams 1-3 (9) and Hill; Schatzeder, Bahnsen (8), Dues 5-4 (9) and Carter. HRs: SF—Evans (11); Mtl—Carter (14), Valentine (20).

San Diego	000 001 000—	1	5 1
New York	000 010 02x—	3	8 2

Jones 10-11 and Sweet; Swan 6-5, Lockwood (9) and Stearns.

Atlanta	070 001 000—	8	12 3
Chicago	050 313 00x—	12	14 4

McWilliams, Camp 2-3 (2), Easterly (5), Garber (6), Skok (8) and Nolan; Lamp, Moore 8-5 (2), Sutter (8) and Blackwell. HRs: Atl—Horner (13); Chi—Murcer (7), Kingman (19).

Cincinnati	001 000 101 1—	4	5 3
Pittsburgh	300 000 000 0—	3	9 1

LaCoss, Hume (7), Bair 6-4 (9) and Correll, Bench (9); Blyleven, Jackson (7), Tekulve (9), Whitson 3-6 (10) and Sanguillen. HR: Cin—Driessen (15).

Houston	000 200 300—	5	9 1
St. Louis	302 200 40x—	11	17 0

Bannister 3-7, Anduiar (3), Williams (5), Forsch (7), Sambito (8) and Bochy; Lopez 3-1, Littell (8) and Swisher. HR: SL—Hendrick (13).

★ ★ ★

SASKATCHEWAN 23, B.C. 24

First Quarter

Sask—TD Russell 18 pass from Lancaster (Macoritti converted) 7:37
B.C.—TD Holt 45 pass from Tagge (Passaglia converted) 9:59
Sask—FG Macoritti 30 12:23

Second Quarter

Sask—FG Macoritti 27 1:22
B.C.—FG Passaglia 39 5:52
B.C.—Safety Macoritti conceded 9:18

Third Quarter

B.C.—FG Passaglia 17 1:21
B.C.—TD Bright 63 run (Passaglia converted) 3:23
B.C.—Single Passaglia 35 11:15
Sask—TD Strickland 1 run (Macoritti converted) 13:56

Fourth Quarter

B.C.—Single Passaglia 43 1:54
Sask—FG Macoritti 15 12:19

Saskatchewan	10	3	7	3	—23
B.C.	7	5	11	1	—24

Attendance: 24,860

	Sask	B.C.
First downs	18	17
Yards rushing	117	160
Yards passing	277	198
Net offence	335	358
Passes made-tried	15-26	13-25
Interceptions	0	1
Punts-average	7-45	8-48
Fumbles-lost	2-0	1-1
Penalties-yards	6-43	4-44

Individual

Rushing: Sask., Strickland, 18-94, Molnar 8-22; B.C., Key 15-57, Holt 8-37.

Receiving: Sask, Richardson 4-29, Bruer 3-90; B.C., Charuk 7-83, Bright 3-40.

HAMILTON 6, OTTAWA 32

First Quarter

Ott-TD Gabriel 12 pass Holloway (Hay convert) 12:08

Second Quarter

Ott—TD Fournier 37 run blocked punt (Hay convert) 3:50
Ham—FG Jambriosic 34 13:15
Ott—FG Hay 20 14:24

Third quarter

Ham-FG Jambrosic 21 3:33
Ott-TD Green 9 pass from Clements (Hay convert) 7:23
Ott-single Hay 14:05

Fourth quarter

Ott-TD Green 14 pass from Clements (Hay convert) 12:33
Hamilton 0 3 3 0-6
Ottawa 7 10 8 7-32

Attendance-25,389

	Ham	Ott
First downs	16	26
Yards rushing	103	154
Yards passing	239	287
Net offence	316	413
Passes made-tried	16-28	22-31
Interceptions	1	2
Punts-average	7-42	6-46
Fumbles-lost	1-1	0
Penalties-yards	8-59	4-35

Net offence is yards passing plus yards rushing, minus team losses such as yards lost on broken plays.

Individual

Rushing: Ottawa, Murphy 8-54, Green 2-53. Hamilton, Jones 5-51, Allen 1129

Pass receiving: Ottawa, Gabriel 6-87, Avery 6-101. Hamilton, Pattersen 4-42, Smith 3-75.

Peewee lacrosse

Mainland clubs extend strings

Teams from the Lower Mainland continue to be the class of "A" division of the Canadian peewee lacrosse championships.

And Coquitlam Arctics appear to be the class of the trio which includes Richmond Baykey's Barn Builders and Burnaby Malkin and Pinton.

Following two days of play in the 41-team, three-division event, the Lower Mainland clubs have a combined record of 10-0 in "A" division.

Coquitlam and Richmond are both 3-0 and the Arctics looked impressive in scoring a pair of victories Tuesday at Memorial Arena.

Paul Tory scored twice and assisted three times as Coquitlam downed Brampton 10-5 and Brent Hughes scored four goals as the Arctics bounced Windsor Wizards 13-7 in the feature game of the evening.

Richmond downed Clarkson Lorne Park Braves of Ontario 13-9 in overtime while Burnaby beat Peterborough 13-10.

Saanich Menzies Plumbing, the lone Victoria team in "A" division, lost 12-10 in overtime to Rexdale Warriors and is now tied with Rexdale and Clarkson at 1-2. Brampton is 1-1. Peterborough is 0-2 and Windsor is 0-3.

Each team will play four games in preliminaries which conclude today with games starting at 9 a.m. at Memorial, George Pearkes and Esquimalt Arenas. Eight teams from each of the three divisions will advance to the playoffs which begin Friday.

Steve Sajn scored four goals for Saanich which led 4-3 after one period. The second period ended at 6-6 and the third period ended 9-9.

Brent Menzies added two goals and an assists for Saanich and Shawn Kuhlman had two goals and two assists while, Jamie Riby and Leigh Bissenden scored goals and Alex Walton had four assists.

"A" DIVISION

Clarkson 6, Rexdale 2
Coquitlam 10, Brampton 5
Burnaby 13, Peterborough 10
Rexdale 12, Saanich 10
Richmond 13, Clarkson 9
Coquitlam 13, Windsor 7

"B" DIVISION

Whitby 12, Calgary 8
New Westminster 6, S. Etobicoke 5
Saanich 12, White Rock 4
St. Christopher 14, Richmond 10
Port Coquitlam 13, Nanaimo 9
Coquitlam 25, Toronto Beaches 2
Delta 10, Edmonton 4
Port Moody 10, Juan de Fuca 5

"C" DIVISION

Nova Scotia 7, Mimico 3
Ajax 5, Sparton 4
Elora 15, Kitimat 5
Huntsville 13, Saskatchewan 4
Burnaby 14, Esquimalt 8
Juan de Fuca 8, New Westminster 7
Langley 10, Victoria 5
Peninsula 10, Delta 2

Wendy trims two rivals

OTTAWA (CP) — Top-seeded Wendy Barlow of Victoria won her opening matches Tuesday in 18-and-under division of the Canadian Junior tennis championships, defeating Karen Kettenacker of Vancouver 6-4, 6-4 and Dominique Legendre of Beloeil, Que., 6-1, 6-3.

Major league leaders

AMERICAN LEAGUE

	G	AB	R	H	Pct.
Carew, Min	112	421	62	139	.330
Oliver, Tex	89	353	40	114	.323
Rice, Bos	117	487	85	157	.322
Brett, KC	83	336	52	107	.318
Piniella, NY	87	310	42	97	.313
Munson, NY	110	447	52	136	.304
Roberts, Sea	94	320	55	97	.303
Sundberg, Tex	109	377	40	114	.302
Bell, Cle	99	388	50	117	.302
Cubbage, Min	92	282	33	85	.301

Doubles: Brett, Kansas City, 34; Fisk, Boston, 30.

Triples: Rice, Boston, 14; Yount, Milwaukee, 7; Cowens, Kansas City, 7; Carew, Minnesota, 7.

Home runs: Rice, Boston, 28; Thomas, Milwaukee, 27.

Runs batted in: Rice, Boston, 96; Staub, Detroit, 96; Hisle, Milwaukee, 83.

Stolen bases: LeFlore, Detroit, 54; Dilone, Oakland, 41; Cruz, Seattle, 41.

Pitching (11 decisions): Gale, Kansas City, 13-4, .765; Billingham, Detroit, 17-5, .706.

Strikeouts: Ryan, California, 184; Guidry, New York, 182.

NATIONAL LEAGUE

	G	AB	R	H	Pct.
Burroughs, Atl	111	362	55	115	.318
Rose, Cin	117	487	80	150	.308
Madlock, SF	90	339	57	104	.307
Concepcion, Cin	112	418	59	128	.306
Buckner, Chi	76	278	27	85	.306
Bowa, Pha	112	469	55	143	.305
Whitfield, SF	111	371	58	113	.305
Smith, LA	98	355	67	108	.304
Parker, Pgh	101	400	59	121	.303
Hebner, Pha	99	312	44	94	.301

Doubles: Rose, Cincinnati, 37; Simmons, St. Louis, 32.

Triples: Richards, San Diego, 9; Herndon, San Francisco, 9; Randle, New York, 7; Templeton, St. Louis, 7; Griffey, Cincinnati, 7.

Home runs: Luzinski, Philadelphia, 28; Foster, Cincinnati, 26.

Runs batted in: Foster, Cincinnati, 87; Clark, San Francisco, 83.

Stolen bases: Moreno, Pittsburgh, 45; Lopes, Los Angeles, 31; Richards, San Diego, 31; Smith, San Diego, 31.

Pitching (11 decisions): Bonham, Cincinnati, 9-2, .818; Blue, San Francisco, 16-5, .762.

Strikeouts: Richard, Houston, 229; Niekro, Atlanta, 181.

(Note: Tuesday games not included.)

Athletics advance to final

Combining pitching guile with offensive muscle, Victoria Athletics bombed Sooke Merchants 9-0 Tuesday night to capture their Stuffy McGinnis Men's League playoff semi-final three games to two.

Ken Fox twirled a one-hitter at Central Park, striking out 11 and walking four, while Bob Bugslag rapped out four hits and drove in a pair of runs. Gord Rutherford also knocked in two and Wally Popoff, Lou Vermette, Bob Gray and Terry Hoy chipped in a couple of hits apiece.

The lone safety off Fox came in the third inning, when Len Banner doubled.

Victoria now faces Seaboard Construction in a best-of-seven final, opening tonight at Central.

At Heywood Avenue Park, another crew of Athletics dumped Hygrade Radio 7-5 in nine innings to grab a third successive win in their men's league semi-final. Athletics now face Capital Builders in the Heywood League finals, starting Thursday at 6:30.

Jim Walshaw and Bernie Talbot each pounded out three hits for the winners. Flay Hall had four hits for Hygrade, which pounced for all its runs in the first inning but let the lead slip away.

Consecutive singles by Walshaw, Dan Wickens and Ryan Talbot, combined with an error, led to the winning and insurance runs.

In women's senior 'C' playoffs, Hygrade Radio edged Strawberry Vale 4-3 to win their best-of-three consolation series.

Sooke	000 000 0—	0	1 3
Athletics	310 311 x—	9	14 0

Ron Fedosenko; Wayne Stolth (5) and Bob Butterworth; Ken Fox and Bob Gray.

JAMES BAY RUGBY
(B.C. Senior Club Champions 1974 to 1978)
- 4 Teams —
Practices Every:
Tuesday, Thursday and Sunday
(Starting Aug. 17th)
6:30 p.m. MacDonald Park
"All New Players Welcome"
Jim Hubbard — 383-1359 "World Class Lock Needed—NFL"

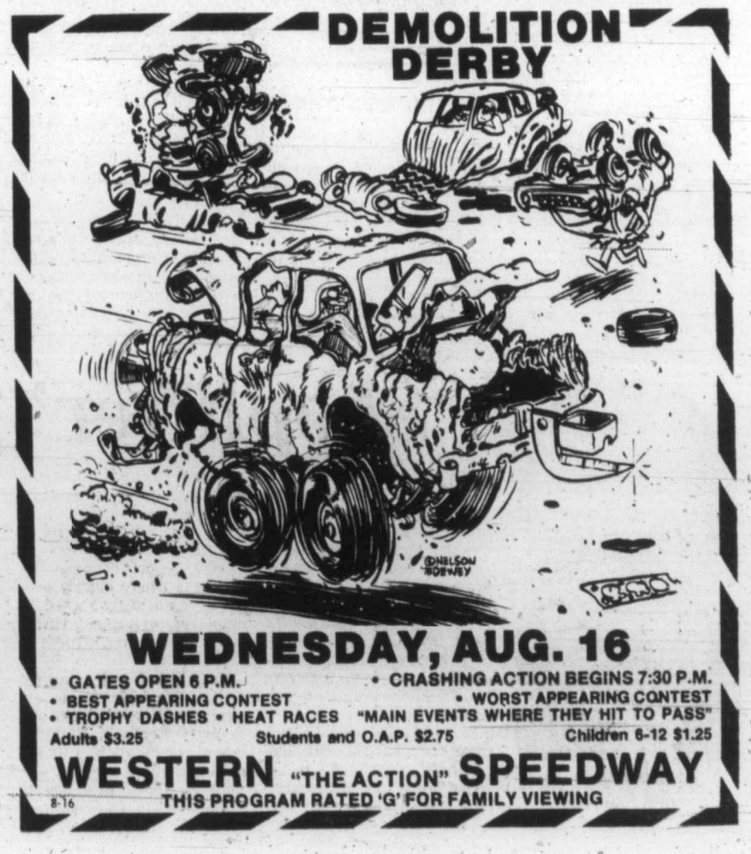

Old-timers coming for speedway party

BY REG REYNOLDS

Western Speedway is turning the clock back 25 years.

There'll be 1932 fords, old-fashioned sprint cars and drivers and officials from the past on hand Saturday as Western celebrates a quarter century of auto racing with a special "old-timers night."

The super-stocks will hold their regular program but to spice things up and give the fans a feeling of what auto racing was like in the 1950s, there will be races featuring the drivers of yesterday in restored stock and sprint cars.

Some of the veteran drivers will also test their luck in the modern super-stocks.

An old-timers committee, including Ross Rockett, Vic Hoy, Dave Ireland and Norm Wilcox has been organizing the event since before the start of the season and Rockett expects more than 30 entries from drivers of days gone by.

Included in the many out of town entries are ones from an old-age-pensioner and another from a woman.

Tony West, a 71-year-old Seattle resident, will be the oldest competitor in the race while the lone female entry to date is from Sandra Lynn Green Corbin of Seattle.

West raced sprints, midgets and stock cars in the Northwest from 1934 to 1941 while Corbin, daughter of well-known racing personality Bud Green, raced quarter-midgets for seven years. She won the Pacific Coast midget title in 1958, 1959 and 1960, beating out 85 men.

Bud and his brother Pike Green will also be driving onold-timers night. Both drove sprints, midgets and stock cars from 1935 to the mid 1950s.

Among the other interesting returnees are Jack Spalding, Pete "Pig Iron Pete" Podgorenko, Zeke Ziegler, Bob Bissenden, Chris Benson and Bob Mawle.

Spalding, a Malahat resident, raced sprint cars for 30 years (1933-63), Podgorenko drove stockers from 1963 to 1969, Ziegler piloted roadsters, sprint cars, midgets and sports cars from 1941 to 1953 and Bissenden drove Victoria Auto Wrecker jalopies, stocks and super-stocks from 1964-72.

Benson and Mawle will both be bringing along their old 1934 Ford stock cars.

A special guest of the old-timers will be Indianapolis Speedway flagman Pat Vidon. He'll assist Ron Mayell, who has been active at Western in one job or another since it's inception, in starting some of the races.

Old timers, where they be drivers, mechanics, starters, officials, trackmen or lap counters, are coming from all over North America to help Western celebrate it's 25th anniversary.

Official invitation's weren't sent out but Rockett says anyone who ever had anything to do with auto racing on Vancouver Island is welcome to join in the festivities.

Sport today

BASEBALL

6 p.m.— Senior Amateur League: Second game of best-of-five playoff final, Farmer Construction vs. Gorge Hotel, Lambrick Park.

7 p.m.— Northwest League: Bend Timberhawks vs. Victoria Mussels, Royal Athletic Park.

SOFTBALL

6:30 p.m.— Stuffy McGinnis Men's League: Opening of best-of-seven playoff final, Seaboard Construction vs. Victoria Athletics, Central Park.

AUTO RACING

7:30 p.m.— Demolition derby, Western Speedway.

LACROSSE

9 a.m.— Continuation of Canadian peewee championships, Memorial and Pearkes arenas.

8 p.m.— Western Association: Fifth game of best-of-seven semi-final series, Vancouver Burrards vs. Victoria Shamrocks, Memorial Arena.

—Barry Goodwin photo.

This '32 Ford race-ready

Still race-ready is this 1932 Ford owned by Norm Wilcox. The car will be one of the antiques raced during celebrations Saturday at Western Speedway. Wilcox is behind the wheel, but, a builder not a driver, he'll let one of the aces of the past do the driving come race night. Old-timers committee members Ross Rocket (left) and Vic Hoy are ready with advice as Dave Ireland wields wrench.

outdoors alec merriman

WE FOUND a new recipe for smoking salmon during our trip last week to Hakai Pass big salmon waters on board the yacht (former tug) *Sea Lion*, which was chartered to Oak Bay Marina as a mothership for sports fishing parties.

Frank Longley, Jr., chef on the *Sea Lion*, has a Luhr Jensen Little Chief smoker on board and he smoked up some of the smaller pinks we caught. And it was so tasty we just had to inveigle the recipe from him.

"It is all in the brine," he said.

Here is his brine recipe:

Four quarts of water, two cups of brown sugar, two cups of coarse salt, two cups of soya sauce, one ounce Tobasco, two ounces of wine vinegar, half teaspoon garlic sauce, eight ounces burgundy wine.

Fillet the salmon and soak the fillets in the brine for 12 to 16 hours, overnight in the fridge. Then take the fillets out of the brine, rinse them in cold water and pat them dry. Then let them sit in the room for 1½ hours.

Smoke them for four hours, turn the smoker off and let them sit in the smoker for another four hours. The fillets are then ready to eat and they will taste like "more and more."

For the fillets he smoked for our party Longley used half and half apple and cherry chips. Sometimes he uses half and half hickory and alder.

He says the brine may be kept in the fridge and re-used two or three times.

* * * * * *

AT HOME we do a fair amount of smoking and usually we can or bottle some of our smoked fish, which always goes over well when we are entertaining.

For our smoker we use an old metal ice box, or you can use an old refrigerator.

Take out all the parts and just leave the shell.

Gather as many wire racks as you can fit into the top section. We use three and space them out with bricks, one above the other, and two or three inches apart.

On the bottom floor of the old ice box we have placed a single-burner hot plate. Get an old secondhand one because they burn out quickly in the smoker.

Drop the heater cord through a hole in the bottom of the ice box and you are almost ready for smoking.

Get an old fry pan, or a fairly heavy saucepan to hold the chips.

We usually use green alder for chips, but if our alder is a little dry, we soak it well in a bucket of water after we have cut it in small chips. We also use the bags of hickory, apple, and cherry chips available at sporting goods stores and super markets. We also soak them well and mix them with the alder chips.

Place the pan with the water-soaked chips on top of the burner, turn the burner on, place a loose-fitting lid on top of the pan so the the fish juice doesn't fall on the chips, place the filleted and brined fish on the racks, shut the ice box door and in a few minutes it is filling with smoke.

* * * * * *

PREPARING THE FISH is easy ... at least we think it is because Wife Taffy usually does it. Split the salmon in half, leaving the backbone in, and then quarter it. You can cut it into smaller bits if you wish.

We then lay it on a tray and sprinkle it heavily with a mixture of half coarse salt and half brown sugar. We let that mixture soak into the fish for about an hour and then lightly wash it off.

Now comes the part that really makes the smoked salmon.

We take all the seasonings we have in the house — like onion salt, garlic salt, MSG, meat tenderizer, a little bit of steak spicing, celery salt, and anything else we fancy, and shake it on the salmon. Then we take the sugar-salt mixture and spread it all over the salmon, but a little more lightly than the first time.

The fish is then ready for the smoker. Spread the fish quarters singly on the racks in the ice box, turn on the hot plate and you are ready.

We keep the smokehouse running for about six hours — time isn't too important — and we change the chips two or three times during smoking.

We like to turn off the heater and leave the salmon in the ice box smoker, but you can take it out hot and serve it as a meal of hot barbecue-smoked salmon.

First B.C. Summer Games start tonight in Penticton

PENTICTON (CP) — About 3,000 athletes ranging in age from 13 to 86 will compete in the first British Columbia Summer Games which will be officially opened tonight in this Okanagan city.

Athletes from throughout B.C., including three track and field competitors from the Queen Charlotte Islands community of Tasu will participate in 24 sports during the four-day event which ends Sunday.

The athletes will be joined by 400 coaches, managers and other officials to form teams representing eight provincial zones.

Participation by all ages and levels of competitors and the promotion of a wide variety of sports and recreation is the main theme of the event.

The games are a provincial government project and have received $180,000 in funding to cover transportation, accommodation and food costs.

The City of Penticton has contributed an additional $25,000 to the games and about 1,100 city residents have volunteered to assist in the event.

Nearby Summerland is also involved, providing the venue for aquatic events.

In keeping with the intent to provide a forum for less prominent levels of competition, the games have been restricted in most cases to athletes who have not competed at a provincial, national or international level during 1978.

The schedule of events has been primarily divided into two two-day segments with medal competition concluding in 13 sports by Friday.

A total of 1,350 athletes have been registered for the first two days of competition which will feature archery, baseball, canoeing, cricket, men's field hockey, men's and women's golf, women's lawn bowling, rugby, shooting, girls softball, swimming, tennis and water polo.

Athletes competing during the first half of the games will leave the city following the presentation of medals Friday afternoon.

That evening, another 1,600 athletes will arrive for the Saturday and Sunday events which include cycling, women's field hockey, horseshoe pitching, lacrosse, men's lawn bowling, modern pentathlon, parachuting, rowing, sailing, shooting, soccer, boys softball, synchronized swimming, tennis, track and field and water skiing.

Qualifying competitions have been held in each zone and an estimated 400 competitors from the Vancouver Island area have been selected to participate.

Named to represent the Island and Powell River in tennis, following recent round-robin play in Victoria were Arthur Hobbs, Russ Hartley, Trevor Smyth, Scott Braley, Sandra Moss, Andrea Wiles, Andrie Levey, Tara Ney, Dale Willard, Stephen Brice, Jamie Wood, Tamsin Allen, Alix Liersch and Elizabeth Ellis, all of Victoria with Michael Dewynter of Powell River and Brenda Liersch of Victoria named as substitutes.

The tennis event will include singles, doubles and mixed doubles competitions with round-robin series slated among the eight zones.

Kilmer signs

WASHINGTON (AP) — Washington Redskins of the National Football League announced Tuesday that quarterback Billy Kilmer has signed a two-year contract. Kilmer, 39, has been with the Redskins the last seven years, coming from New Orleans in 1971.

Canada Cup in west next

TORONTO (CP) — The 1979 Canada Cup will likely be staged in Western Canada.

Edmonton and Vancouver are the logical sites, Alan Eagleson, chief international negotiator for Hockey Canada, said Tuesday.

"The Canada Cup is now a tournament sanctioned by the International Ice Hockey Federation and under IIHF sanction can only be staged in two centres," Eagleson said. "Edmonton and Vancouver are under serious consideration.

The Original Knight SOLUNAR TABLES When To Fish Or Hunt

According to the Solunar Tables calculated for this area, the best times for hunting and fishing for the next 10 days will be as follows (times shown are Pacific Standard):

Minor A.M.	Major A.M.	Minor P.M.	Major P.M.
TODAY			
3:05	9:50	3:40	10:20
TOMORROW			
4:00	10:55	4:35	11:25

FINAL DAY TO ENROLL
TWO-MONTH MINI MEMBERSHIP
(Unlimited open shop-time)
$65
International tools 'n Space ltd
"The complete workshop for amateur woodworking."
CALL NOW
383-9600
338 CATHERINE STREET AT ESQUIMALT ROAD
(BEHIND E & N RAIL) 8-16

Island Saw Co.
617 Chatham Street 385-5500

COLONY MOTOR INN
THE SIDE DOOR IS OPEN AND THE GIRLS ARE BACK

PALMER, KNUDSON
WADKINS, OWEN
DE VICENZO, BARR

See the pros compete in the Labatt's International Golf Classic. It's the annual CPGA Championship, and for the first time international golf greats from twenty countries have been invited to compete with our Canadian pros for $100,000 prize money.

August 15th to 20th at the Shaughnessy Golf & Country Club.

Information on executive packages, daily and weekly tickets available at the Shaughnessy Golf & Country Club and Vancouver Ticket Centres.

Labatt's International Golf Classic

COMPARE!
Buy this 1978 Pinto WAGON
Stock No. 1625
for $5356
AND YOU BUY ALL OFF THESE FEATURES . . .
• Squire Option
• Low back bucket seats
• Deluxe seat and interior trim
• load floor carpets
• power steering • power brakes
• wheel covers • AM radio
• electric rear defroster
• Body side mouldings • tinted glass
• 2.3 litre 4 cylinder engine
• automatic transmission
• whitewall tires • luggage roof rack
• dual side mirrors • undercoating

25 miles per gallon (city)*
37 miles per gallon (highway)*
Value and reliability you can believe in the 1978 Pinto meets or exceeds all Canadian and U.S. safety standards.
*(TRANSPORT CANADA RATING)
peter pollen ford
YATES AT COOK
384-1144

Freezing fruit?
Fruit-Fresh makes sure it comes out as fresh as it went in.
When you're freezing fresh fruit you want it to stay fresh-looking, fresh-tasting. Natural preservatives in Fruit-Fresh lock in that just picked colour, just picked taste. And a 5oz. can will preserve up to 75 lbs. of fruit. So whether you're canning, freezing, or serving fresh fruit ... Fruit-Fresh.

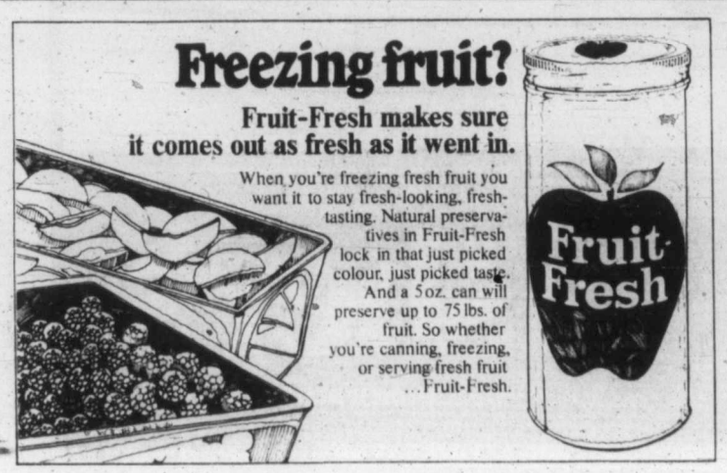

Medalist upset

British golf ace loses marathon

PLYMOUTH MEETING, Pa. (AP) — Denise Hermida, 18, of Brandon, Fla., took Britain's Carole Caldwell to nine extra holes before upsetting the former Curtis Cup team member in the first round of match play for the United States women's amateur golf championship Monday.

Hermida never led in the match at Sunnybrook Golf Club until she sank a 50-foot putt on the 27th hole for a birdie-three to win by a stroke.

The lengthy match tied the pevious tournament record set when Mae Murray defeated Fay Crocker 1-up on the 27th hole in the fourth round of the 1950 championship at Atlanta, Ga.

Hermida scored a 40-38—78 in the first 18 holes and a 38 for the extra nine. Caldwell's 18-hole round was 38-39-77 and she scored 39 in the extra holes.

Cathy Sherk, the Canadian champion who plays out of Fonthill, Ont., defeated Pam Miller of Florida 5 and 4.

Tegwen Perkins, who defeated Mrs. Pete Dye of Carmel, Ind., 4 and 3, was the only member of the British Curtis Cup team to survive.

Scotland's Vanessa Marvin, another British Curtis Cup player, was defeated by Patty Sheehan of Reno, Nev., 3 and 2, while Belle Robertson of Scotland, the medalist in Monday's qualifying round, was eliminated by Therese Hession of Indianapolis 3 and 1.

Beth Daniel, the defending champion and a U.S. Curtis Cup player from Charleston, S.C., defeated Lisa Abood of Bethesda, Md., 6 and 5.

Lancy Smith of Williamsville, N.Y., was the only member of the U.S. Curtis Cup team to be defeated, losing to Lisa Baxter of Los Gatos, Calif., 1-up.

Other victorious U.S. Curtis Cup players were:

Pat Cornett, Salinas, Calif., over Helen Kirkland, Colorado Springs, Colo., 2-up; Carolyn Hill, Placentia, Calif., over Christine Desch, Southampton, N.Y., 1-up; Cynthia Hill, of Colorado Springs, Colo., over Julie Cole, Orlando, Fla., 7 and 5; and Judith Oliver of Pittsburgh, over Natalie Jeanson of Compiegne, France, 2 and 1.

Christa Johnson of Arcata, Calif., eliminated Mary Budke, the 1972 titlist from Dayton, Ohio, 2 and 1. Two former national champions, Carol Semple, of Sewickley, Pa., and Dottie Porter, of Riverton, N.J., also advanced.

Marlene heads Canadian team

OTTAWA — Veteran Canadian golfer Marlene Streit has been named non-playing captain of the team that will represent Canada in the world amateur team championships in Fiji in October.

Playing members of the team will be Cathy Sherk, Canadian champion for the past two years who like Streit plays out of Fonthill, Ont.; Marilyn Palmer of Vancouver and Stacey West of Thornhill, Ont. Gail Moore of Coquitlam and Cheryll McConnell of Kingsville, Ont., have been chosen as alternates.

Orr almost certain he'll be back this fall

TORONTO (CP) — Bobby Orr plans to return to action with Chicago Black Hawks in time for the opening of the 1978 hockey season.

Orr, sidelined the past 18 months since undergoing an operation on his left knee, said Tuesday he will be at the Black Hawks training camp next month.

"I'm very confident I will be back, almost certain," Orr said. "The chances of playing again are excellent, but I want to be sure. The knee has to be tested further so I will not commit myself completely.

"But in my opinion the knee is stronger than it was when I went to training camp for Team Canada in the Canada Cup competition in 1976."

Orr, 30, was voted the most valuable player in the tournament. He then went to the Black Hawks but played just 20 games before he reinjured his knee. The operation on his left knee was his sixth.

Since the injury Orr, who signed a five-year $3 million contract with Chicago, has assisted general manager-coach Bob Pulford.

Orr returned to skates in January to assist Pulford in Chicago practices and since has put more and more pressure on the knee.

"I'm getting in a lot of skating and I really want to get back playing," Orr said. "I'm completely aware that I haven't played for well over a year and I've yet to take a heavy check, but I'm very confident I can handle that when the time comes."

Budgets draw 79ers for playdown opener

Victoria Budgets will meet the team they consider their prime opposition in the first game of the B.C. senior men's fastball championships.

The perennial provincial champions take on Vancouver Thirsk 79ers in the opening game of the three-team, double-knockout affair 2 p.m. Saturday at Royal Athletic Park.

Remple Bros. of Abbotsford play the winner at 7 p.m. The losers play at 10 a.m. Sunday and what could be the championship game follows at 2 p.m. If another game is necessary it would be played at 4 p.m.

Budget manager Harvey Stevenson said earlier this week that he would "like the bye but if we have to play the first game I'd rather play Vancouver."

Thirsks, a new senior "A" club organized for the express purpose of beating the Budgets, won the Vancouver championship but lost 3-1 to Budgets in a four-game series early in the season.

Budgets, winners of seven straight provincial championships, won the title with relative ease the last two seasons, however, they are not taking Vancouver lightly.

With pitchers like Clem Perini, Ken Larsen and Glen Langsett, Thirsks can be tough for anyone and they proved it by winning the Seattle Invitational Tournament, a tournament in which Budgets finished 2-3.

Budgets were also 3-1 against Remple Bros. this season but know from experience the lower mainland club can't be easily dismissed. Abbotsford hosted last year's tournament and scared the Victoria squad with an 8-7 decision before being trounced 13-0 in the final.

Stevenson had hoped to get the tournament format switched from a double-knockout to a double round-robin. But tournament director John Oster looked into the matter and announced Tuesday evening that the rule book specifically calls for a double-knockout.

Hotelmen win opener

Gorge Hotel, runaway regular season champions, continued their winning ways in Tuesday night's series opener of the Senior Amateur Baseball League playoff finals.

Jumping to a 5-0 lead after two innings, the Hotelmen continued to an 11-4 rout of Farmers Construction at Lambrick Park. The series continues at 6 tonight.

Rick Shenton scored three runs for Gorge, picking up a single and a triple. Russ Holmes, Gary Brook and Dan Van Gylswyk also collected two hits each for the winners.

Mike Baier slammed three hits, including two doubles, for Farmers and George Pakos hit a home run.

Canadian swimmers are rapped

EDMONTON (CP) — The only thing unfriendly about the Friendly Games was the attitude of the Canadian swim team, says one of their Scottish competitors.

"It was plain bad sportsmanship," Richard Iredale said of the well-practiced cheerleading led throughout the Commonwealth Games by the Canadian team.

"There is nothing wrong with cheering but that was just totally demoralizing."

He said the Canadian team was located in a key area of the pool where swimmers entered and that from there the home team could cheer and shake hands with their teammates as they entered.

"They had it roped off with a sign saying it was for Canadians only. No one else did that. Those seats weren't reserved."

Iredale also said the Canadian team kept to itself in the Athletes' Village while the other competitors socialized in the spirit of the Friendly Games.

"They had their own bus which they would not let anyone else ride on."

OK TIRE STORE
3030 NANAIMO ST. 386-3156
WHEEL-TO-WHEEL SECURITY

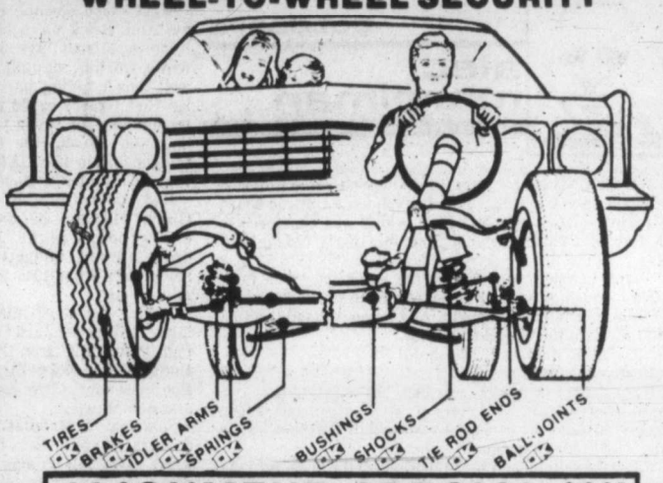

ALIGNMENT SPECIAL $9.95
MONDAY-SATURDAY
8:00-5:00
FRI. 8:00-5:30
SAT. 8:00-5:00
TORSION BARS AND PARTS EXTRA
MOST AMERICAN CARS
WE DO IMPORTS TOO
BY APPOINTMENT
BUY NOW!
FREE BRAKE INSPECTION
'IF YOU CAN'T STOP—DON'T START!"

Racing entries

Exhibition Park

VANCOUVER — Entries for today's thoroughbred racing at Exhibition Park:

First—$2,500, claiming, 3 year olds, 6½ furlongs
Room For One (Loseth) 115
Danny's Honey (Bray) 115
This Ole House (Frazier) 110
On Schedule (Arnold) 115
Cotton Kasey (Smith) 115
Playful Lady (Brownell) 115
Curling Leaf (Krasner) 115
Star I Are (Williams) 110
Malibu Star (Creighton) 110
Diving Girl (Stein) 115
Also eligible:
Woodmont Clare (Dailey) 115

Second—$2,800, claiming, 3 year olds, 6½ furlongs
Mactaquack (Walker) 115
Strong Muscles (Stein) 112
Honor Jim (Bray) 115
Chief Constable (Demorest) 112
What A Rock (Skinner) 115
Movie Director (Krasner) 115
Lucky Canuck (Brownell) 112
Travel First Class (Cuth'n) 120
Comi's Wine (Arnold) 115
Financial Success (Frazier) 110
Also eligible:
Magic Sherry (Loseth) 115
Freely Stride (Smith) 115
Wild Rover (Demorest) 112
Alta C. (Williams) 105

Third—$2,500, 2 year olds, claiming, 6 furlongs
Monahan (Demorest) 118
Hasty Talent) 118
Flying Page 118
Special Me (Dailey) 118
Mutual Acceptance (Bray) 118
Tuaq (Smith) 118
Dark Songster (Brownell) 118
Arctic Metor (Loseth) 118
Patty Tay (Williams) 118
Jimson Star (Cuthbertson) 118
Also eligible:
Nance A Beth (Arnold) 118
Mon Petite Choux (Stein) 118
Traveling Minstrel (Dailey) 118

Fourth—$2,300, claiming, 3 year olds and up, 6½ furlongs
Surrey Belle (Carter) 117
Our Neelie (Frazier) 105
Pacific Diamond (Cuth'n) 120
Treasured Trade (Demorest) 117
Tay Win (Smith) 117
Trust Pool. (Creighton) 112
Arnak (M. Mena) 112
La Belle Lune (Williams) 112
Sheila's Diamond (Wilkin'n) 112
Nobhill Lady (Brownell) 117

Fifth—$2,300, claiming, 3 year olds and up, 6½ furlongs
Proserpine (Loseth) 117
Green Apple Pie (Cuth'n) 117
Win Bram (M. Mena) 112
Tracy's Tenuity (Frazier) 112
Money Hush (Carter) 120
Poco C. (Smith) 117
Port Sider (Krasner) 117
Golden Rich (Dailey) 120

Sixth—$3,000, claiming, 3 year olds, 6½ furlongs
Con Shot (Smith) 115
Marilyn K. (Williams) 112
Hazelmere Lady (Skinner) 112
She's So Fancy (Krasner) 112
Will She Be Frisky (Cuth'n) 117
Remi Tyke (Arnold) 115
Smokein Rose (Carter) 112

Seventh—$3,300, allowance, 2 year olds, 6 furlongs
Arnold K. (J. Mena) 120
New Franworth (Dailey) 120
Gallant Purchase (Krasner) 120
Kal Kalypso (Bray) 115
Little Mt. Lehman (Walker) 115
Easters Menory (Skinner) 115
Totem Talk (Cuthbertson) 115
Fascination (Demorest) 110
Sharp Sham (Carter) 120
Kd.'s Knight (Loseth) 120
Also eligible:
Tartan Flash (Demorest) 115
Champdeville (Cuthbertson) 120
Classic Craig (Wilkinson) 115

Eighth—$3,800, claiming, 3 year olds and up, 6½ furlongs
Prairie Scooter (Wolski) 115
Sheba Baby (M. Mena) 112
Swan Khal (Loseth) 112
Bendina (Walker) 117
Ballycraigy (Demorest) 109
Snow Quality (Williams) 112
Empress Dee (Carter) 117
Jet of The Times (Smith) 111
Easter Gem (Krasner) 115

Ninth—$4,400, claiming, 3 year olds and up, 6½ furlongs
Our Boy Kirk (Krasner) 109
Astro Comet (Cuthbertson) 118
Paca (Arnold) 119
Lee's Victory (Skinner) 115
Sir Laffalot (Walker) 113
Ole Par (Wilkinson) 113
Bendaway (Stein) 115
Buckon (Williams) 108
Boy Dancer (Smith) 117
Early Breeze (Loseth) 113

Tenth—$2,800, claiming, 3 year olds and up, 6½ furlongs
Midnite Marauder (Will's) 114
Man The Lights (Bray) 119
Fighting Policy (Wolski) 122
Avec Plaisir (Krasner) 111
Welcome North (Dailey) 116
Hard Choice (Demorest) 114
Frank Foto (Skinner) 122
Just Facts (J. Mena) 114
Worring Joe 114
Brauer Rabbit (Arnold) 114

U.K. soccer

LONDON — Results of soccer games played Tuesday in Britain:

ENGLISH LEAGUE CUP
First round, second leg
Brentford 1 Watford 3
Bury 1 Wrexham 2
Charlton 0 Colchester 0
Darlington 2 Mansfield 2
Exeter 1 Bournemouth 1
Gillingham 1 Reading 2
Halifax 0 Walsall 2
Hartlepools 1 Rotherham 1
Huddersfield 2 Preston 2
Peterborough 1 Hull 2
Notts C 3 Scunthorpe 0
Sheffield W 0 Doncaster 1
Swansea 5 Newport 0
Swindon 4 Southend 1
York 0 Grimsby 3

Take the surprise out of canning.
Fruit-Fresh makes sure it comes out as fresh as it went in.

When you're canning fresh fruit you want it to stay fresh-looking, fresh-tasting. Natural preservatives in Fruit-Fresh lock in that just picked colour, just picked taste. And a 5oz. can will preserve up to 75 lbs. of fruit. So whether you're canning, freezing or serving fresh fruit... Fruit-Fresh.

NOTICE
TO SAANICH RESIDENTS

WATCH SAANICH MUNICIPAL COUNCIL IN ACTION DURING THE SAANICH COMMITTEE MEETING WHICH WAS HELD YESTERDAY IN THE SAANICH COURTROOM. MAYOR MEL COUVELIER CONDUCTS THE MEETING ALONG WITH SAANICH ALDERMEN.

YOU CAN WATCH IT ON CABLE TEN VICTORIA — YOUR COMMUNITY TELEVISION CHANNEL.

TONIGHT AT 7:30 P.M.

CABLE 10 CABLEVISION VICTORIA
CABLE 10 CABLEVISION VICTORIA
8-16x

FRED ASHER'S ANNUAL ½ PRICE SALE

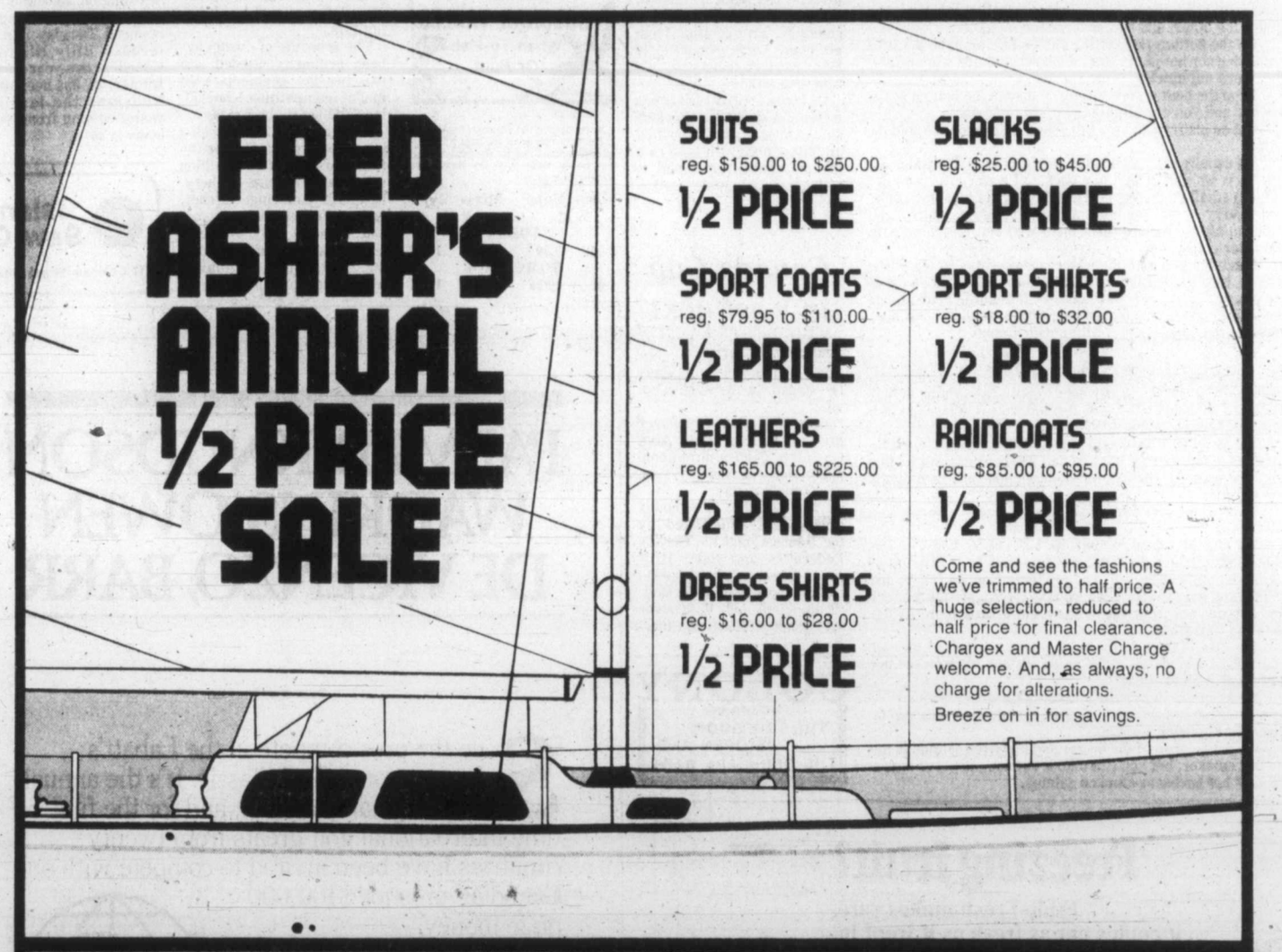

SUITS
reg. $150.00 to $250.00
½ PRICE

SLACKS
reg. $25.00 to $45.00
½ PRICE

SPORT COATS
reg. $79.95 to $110.00
½ PRICE

SPORT SHIRTS
reg. $18.00 to $32.00
½ PRICE

LEATHERS
reg. $165.00 to $225.00
½ PRICE

RAINCOATS
reg. $85.00 to $95.00
½ PRICE

DRESS SHIRTS
reg. $16.00 to $28.00
½ PRICE

Come and see the fashions we've trimmed to half price. A huge selection, reduced to half price for final clearance. Chargex and Master Charge welcome. And, as always, no charge for alterations.
Breeze on in for savings.

- Pacific Centre
- Harbour Centre
- Oakridge
- 159 West Hastings St.
- Brentwood Mall
- Champlain Mall
- Park Royal South
- Richmond Square
- Lansdowne Park
- 665 Columbia St., New Westminster
- Guildford Centre
- Surrey Place
- Langley Mall
- Cottonwood Corner, Chilliwack
- Sevenoaks, Abbotsford
- Mayfair Shopping Centre, Victoria
- Harbour Park Mall, Nanaimo
- Pine Centre, Prince George
- Toronto Dominion Square, Calgary

fred asher's
Surprising quality, at a better price.

Whitecaps' Tony top NASL coach

VANCOUVER (CP) — Tony Waiters of the Vancouver Whitecaps, named this week as coach of the year in the North American Soccer League, immediately classed the award as "an honor for the whole club."

Waiters will be presented with the award at the NASL banquet in New York prior to Soccer Bowl 1978 Aug. 27.

Waiters, a former head coach of England's Plymouth Argyle and former coach at Liverpool, Coventry and Tranmere, took over the helm of the Whitecaps following the resignation of Eckhard Krautzun, midway through the 1977 season.

He immediately changed 'Caps from a defence-minded team to one which stressed attack through fluid moves, with the whole team moving as a unit.

Vancouver finished second in its division last year. This season, after several months of non-stop recruiting in Britain, Waiters and assistant coach Alan Hinton led the Whitecaps to their first division title.

The team finished the regular season with a 24-6 record, tied with New York Cosmos for best in the league, although New York had more bonus points.

Blue Jays and A's trade sluggers

TORONTO (CP) — Toronto Blue Jays Tuesday announced the trade of 39-year-old veteran designated hitter Rico Carty to Oakland A's for 35-year-old slugger Willie Horton and 20-year-old pitcher Phil Huffman.

The American League East Division Blue Jays said Horton will join the team in Milwaukee, where they began a four-game series against the Brewers Tuesday night.

Huffman, who was playing for the A's affiliate in Vancouver, will report to Toronto's Triple A afffiliate at Syracuse in the International League.

Carty was hitting .284 for Toronto with 20 home runs and 68 RBIs.

Horton, a veteran of 15 major league seasons, was hitting .314 in 32 games with Oakland this season with eight home runs and 41 RBIs. He began the year with Cleveland Indians.

Cauthen won't be aboard Affirmed

SARATOGA SPRINGS, N.Y. (AP) — Jockey Laffit Pincay will ride Triple Crown champion Affirmed in Saturday's Travers Stakes at Saratoga, replacing injured Steve Cauthen, trainer Laz Barrera said Tuesday.

A decision was to be made on Friday by Saratoga track physician John Esposito as to whether Cauthen would be ready to ride Saturday. Cauthen injured a shoulder and knee last week when he rolled off his fallen mount Cute as a Button.

"It's too long to wait and we don't think he'll be ready," Barrera said. "We can't make everybody wait. It's too important a race."

Barrera also said the decision was made out of fear of possible injury to Cauthen.

Jets dispatch LaCroix to Whalers

WINNIPEG (CP) — Rudy Pilous, executive-director of hockey operations for Winnipeg Jets, said Tuesday the World Hockey Association team has traded Andre LaCroix to the WHA's New England Whalers for future considerations.

LaCroix was one of a number of Houston Aeros recently acquired by the Jets when the Texas entry in the WHA folded.

Pilous said the deal will ensure that LaCroix, who has expressed a strong desire to play hockey in the U. S., will remain in the WHA.

A spokesman for the Jets said the reason the team traded LaCroix for future considerations was that the team already has a full roster, and there were no Whalers the Jets were interested in.

Lots of records set at harness sale

EAST RUTHERFORD, N.J. (AP) — A gross sale of $4,358,600 at the initial Garden State Standardbard sales at the Meadowlands produced a record for a mixed sale of harness horses, says the United States Trotting Association.

The sale, which concluded Monday night, yielded an average price of $23,351 for 195 horses.

Three world records were posted in the sale.

Canadians second only to the U.S.

ZURICH (Reuter) — Canadians finished second to U.S. swimmers in a women's synchronised swimming competition at this Swiss city.

Calgary was edged out of the team title by Walnut Creek, Calif., 178.867 points to 178.762 points. On the Calgary squad were Shirley Hermanson, Kelly Kryczka, Pat Jeffrey, Raphaela Jablonca, Michelle Calkins, Leslie Ringrose, Kim Bernie and Helen Vandenburg.

A team from Quebec finished third out of the eight countries competing last Sunday.

Sandown Park

Racing entries

Entries for today's standardbred racing at Sandown Park:

Post Time: 5:55 p.m.

FIRST—$600, claiming, one mile pace and trot.

Irish Lehigh	
Leyhr'De	C. Gagnon
Sallys Sister	L. McDole
Bethel Champ	L. Clark
Marlu Gus	G. McCallum
Noble Express	
Holridge Dakota	J. Rankin
Status	D. Bell
Also eligible:	
Adios Lorene	W. Urquhart

SECOND — $600, claiming, one mile pace.

Paddy McGinty	B. Boyd
Mark Dominion	L. Pitre
Eagle Star	L. McDole
Spunkey Dale	D. Jungquist
Don Volo	K. Linton
Ivans Lucky Girl	T. Burke
Billy Adios	R. Bourgeois
Starling Adios	M. Armstrong
Also eligible:	
Tiger Paw Khan	G. Tonkin

THIRD — $750, claiming, one mile pace.

Tracey Grattan	D. Bell
Rythm C	C. Gagnon
Biffy Brooke	D. Jungquist
Lennies Choice	J. Hudon
Dustys Norman	J. Mohorich
Little Duster	H. Ericsson
Lumbers Little Bit	W. Pennington

FOURTH — $600, claiming, one mile pace.

Timber Bill	M. Armstrong
Claybrook Barry	K. Linton
Taiga	M. Bouvier
Halcyon Harmony	G. Tonkin
Bold Lobo	J. Hudon
Lebret	L. McDole
Al's Dominion	R. Graham
Stop Watch	D. Jungquist
Also eligible:	
No Dill	D. Bell
Dons Florico	K. Linton

FIFTH — $600, one mile pace.

Hal R Flying	J. Hodson
Melody Wave	T. Burke
Holridge Della	M. Bouvier
Safins Pet	J. Mohorich
Holridge Dinah	J. Rankin
Holridge Duchess	R. Bourgeois
Bee Bee Brook	W. Haining Sr.
Pages Chip	G. Tonkin

SIXTH — $600, one mile pace.

Dilly Jim	W. Pennington
Mark Doc	J. Hudon
Jeppy Ho	M. Evans
Brookson Lynda	C. Gagnon
K Cash Adios	K. Linton
Mss Hazel	M. Bouvier
Adios Tee Maral	B. Boyd
Zinger	C. Sibiga

SEVENTH — $1,000, claiming, one mile pace.

H J Fashion	R. Gemmill
Pacen Bill	R. Graham
Gingers Dustie	K. Linton
Klinker Jim	B. Boyd
Antique Adios	J. Hudon
Dusty Tex	D. Jungquist
Over Burden	J. Mohorich

EIGHTH — $950, claiming, one mile pace.

Count Butler	R. Gemmill
B C Arden	M. Evans
Dungavel Duchess	C. Gagnon
Andys Adam	G. Tonkin
Casper Counsel	M. Millitaire
Woodys Kat	B. Dryden
Irish Stadt	W. Urquhart
Callaghan	K. Linton

Mitchell cut as NFL pares down

By The Associated Press

National Football League clubs cut their rosters to 60 players on Tuesday with veteran stars Lydell Mitchell of Baltimore Colts and Mike Kadish of Buffalo Bills among the familiar names who were dropped at least temporarily.

Mitchell and Kadish, both involved in contract disputes and holding out, were placed on their clubs' reserve lists, an administrative category for players who have not reported to their training camps. Should either player settle his problem and show up, the clubs would have to drop another player.

Two other veterans were among the Colts and Bills cuts. Baltimore released six players including kick return specialist Howard Satterwhite, while veteran defensive tackle Marvin Upshaw was among the eight players dropped by Buffalo.

The Bills also were active in the trade market, swapping veteran tight end Paul Seymour to Pittsburgh and sending running back Stan Winfrey to Detroit. In exchange, the Bills obtained wide receiver Frank Lewis from the Steelers and an undisclosed draft choice from the Lions.

Seymour, a strong blocker, was Buffalo's No.1 draft choice in 1973 and was an integral member of the offensive line unit that blocked for O. J. Simpson, who was traded by the Bills to San Francisco during the off-season. Seymour's best receiving season was 1976 when he caught 16 passes for 169 yards.

Lewis, a seven-year veteran, has caught 128 passes for 2,086 yards and 16 touchdowns in his NFL career.

In another trade, New Orleans swapped veteran defensive back Chuck Crist to San Francisco for linebacker Skip Vanderbundt. Crist was one of the Saints' leading defensive players last season with 102 tackles. Vanderbundt has started every game for the last three seasons with the 49ers. New Orleans also waived six players including veteran wide receiver Don Herrmann.

Green Bay placed quarterback Lynn Dickey on its reserve list. Dickey has been slow to recover from a broken leg suffered last season. The Packers also dropped veteran wide receiver Ollie Smith, who caught 22 passes for 357 yards last season, and asked waivers on veteran linebacker Fred Carr, who has been involved in a dispute over possible knee surgery.

Green Bay also announced the acquisition of centre Rick Nuzum from Los Angeles for an undisclosed future draft choice.

Kansas City and Cleveland both cut free agent running backs to reach the 60-man limit. The Chiefs dropped John Smith of Boise State and the Browns released Reuben Gibson of Memphis State.

Atlanta cut 10 players including No. 6 draft choice Rodney Parker, a wide receiver from Tennessee State.

COLONY MOTOR INN 8-5
THE SIDE DOOR IS OPEN AND THE GIRLS ARE BACK

NOW OPEN
NEVER WAX YOUR CAR AGAIN
"Guaranteed in writing"
PERMA-SHINE
Comes to Victoria
509 Ellice St. 386-7571
7-24

Nobody likes a brown fruit salad.
Fruit-Fresh gives your fruit that "just-picked" look.
When you're preparing a fresh fruit salad you want it to stay fresh-looking, fresh-tasting. Natural preservatives in Fruit-Fresh lock in that just picked colour, just picked taste. And a 5oz. can will preserve up to 75 lbs. of fruit. So whether you're canning, freezing or serving fresh fruit... Fruit-Fresh.
Fruit-Fresh

Thunderbird OPEN SUNDAYS 10 A.M.-5 P.M.
QUALITY & ELEGANCE FOR YOUR BATHROOM

OAK FRAMED MEDICINE CABINETS
OVAL MIRROR CABINET
Surface mount, solid oak frame, reversible, adjustable shelves with toothbrush holder.
SM12S REGULAR $89.95 ..... $79.95
SWING DOOR CABINET
Surface Mount 16" x 26" swing door cabinet, solid oak frame, hand finished, reversible, adjustable shelves, built-in toothbrush holder.
SM13P REGULAR $84.95 ..... $74.95
3-DOOR MIRROR CABINET
Solid oak frame, 3-way mirror, all three doors open, surface mount model, adjustable, non-breakable shelves.
SM2632 REGULAR $149.95 $129.95

Exquisite Design Solid Oak Box
PULL CHAIN TOILET
Here's your chance to upgrade what is probably the dullest fixture in the house with this solid oak and polished brass classic. It uses just 2½ gallons per flush, is easily installed in any standard rough-in. Less seat.
SAVE $100.00
SPECIAL $499.95
Heads Up Inc.

Available in Cafe Brown or Ultra Black
PEDESTAL LAVATORY
Quality and design for your bathroom, with this pedestal lavatory.
REGULAR $209.95
$189.95
SPECIAL ORDER

OVAL FIBREGLASS SUNKEN TUB
Relax in this beautifully designed oval sunken tub, available in cafe brown or ultra black.
V60 REGULAR $549.95.
$499.95 SPECIAL ORDER

No. 101 TUB KIT
White marble $95.95

TRADITIONAL ELEGANCE
THE CHALET VANITY
36" white vanity with 22" x 37" cultured marble top, three cathedral doors, 2 drawers and 2 pull out trays.
REGULAR $352.90.
$299.95

TOILET
Ultra Black or Cafe Brown
Modern design, lasting beauty with this reverse trap closet combination. Less seat.
SPECIAL ORDER $104.95

HOMESTEAD OAK VANITY
36" vanity with 22" x 37" cultured marble top, hand finished to look and feel like real oak, 3 doors, 2 drawers, 2 pull-out trays.
REGULAR $312.90.
$269.95
Merillat

Doing-It-Yourself, Save Time and Money. Thunderbird Carries a Full Range of Electrical-Plumbing-Lighting-Home Decorating Supplies.
½" Copper 90° ELLS 12¢ Ea.
½" Copper TEES 23¢ Ea.
½" Type L Hard COPPER PIPE In 12-foot lengths. $3.99
ABS D.W.V. PLASTIC PIPE In 12' Lengths. 1½" $4.59 3" $12.89

Thunderbird
2929 DOUGLAS STREET 386-2921
OPEN SUNDAYS
Mon.-Thurs. 8:30-5:30, Fri. 8:30-9:00
Sat. 9:00-5:00, Sundays 10 a.m.-5 p.m.
BRING IN YOUR PLANS OR IDEAS FOR FREE ESTIMATES
Prices Effective Through to Monday, August 21
We Reserve the Right to Limit Quantities.
Prices Subject to Stock on Hand.
8-16

FOR GREAT EATING

Skylark
Hot Dog Buns
or Hamburger Buns. Sliced Package of ..... 12 for 69¢

Empress
Flavor Crystals
Orange Flavour. Just add water. Package of 4-3.5 oz. Envelopes ..... 69¢

Ozark
Charcoal Briquets
20 lb. bag $3.49

Snow Star
Ice Cream
Asst'd Flavours 4 litre pail $2.69

Snow Star
Twin Pops
Assorted Flavours. Package of 12 Big 75 ml Pops $1.09

★ Mixed Vegetables
★ Peas & Carrots
★ Peas
Bel-air, Frozen Your Choice ... 2 lb. bag 89¢

Bel-air
French Fries
★ Regular
★ Shoestring
★ Crinkle Cut.
Frozen .... 2 lb. bag 69¢

Fruit Yogurt
Lucerne Assorted Flavours 200 g Tub ... 3 for 79¢

Large Eggs
Lucerne White Grade ..... A Doz. 97¢

Cottage Cheese
Lucerne Brand ★ Creamed ★ 2% Curd 500 g tub ..... each 79¢

Whole Wheat Bread
Skylark 100% Sliced 24-oz. loaf .. 69¢

Iced Tea Mix
Guest Brand 24-oz. Cannister $1.99

Fresh Coffee
Edwards ★ Regular ★ Drip ★ Extra Fine Grind 1 lb. tin. Your Choice $3.29

Tomatoes Four Star Whole or Stewed. 14-fl. oz. tin ..... 2 for 89¢

Margarine Kraft Soft. Maxi Bowl. 2-lb. Container $1.59

Mayonnaise With Egg Town House. 24-fl. oz. jar $1.29

Party Pak Cookies • Lunchtime or Cookie Jar. Dare. 2-lb. pkg. $1.99

Four Star
Mushrooms
Stems & Pieces For Casseroles, etc. 10-fl.-oz. tin ..... 59¢

Safeway
Cheddar Cheese
Medium. So versatile! Random Cuts .... 10% off reg. price

Heinz Products

Barbecue Sauces
Assorted Varieties. 16-fl. oz. jar ..... each 69¢

White Vinegar
Heinz Brand For Pickling. 128-fl. oz. jug $1.39

Heinz Baby Food
Your Choice

Junior

7½ fl. oz. jar 2 for 59¢
(With coupon at Store)

Strained

4½ fl. oz. jar .. 4 for 79¢
(With coupon at Store)

KICK TO WIN
Dial C-Fax 1070 for Details!

Enter with this product:
Flavour Morsels
Puss'n Boots Brand. 500 G Package ..... each 99¢

Fresh Produce

Corn on the Cob
HOME GROWN B.C. QUALITY
B.C. Hydro Cooled Smother with butter. No. 1 Grade ..... 8 Cobs $1.00

Central American
Bananas
8 lbs. $1.00

Honeydew Melons
From California. Size 6's ... each 99¢

Yellow Onions
Washington Grown. Jumbo No. 1 Grade .. 2 lbs. 49¢

B.C. Field
Cucumbers
HOME GROWN B.C. QUALITY
For Salads or Sandwiches. No. 1 Grade ..... lb. 29¢

Fresh Limes
Florida Size 250's
5 for 49¢

Zucchini Squash B.C. Grown ..... lb. 39¢

Kalenchoe Plant
5" pot. ★ Orange ★ Red ... each $3.29

Rubber Plant
6" pots. For your home .... each $4.99

in the GREAT OUTDOORS!

SAFEWAY

Prices Effective:
Wednesday to Saturday, August 16th to 19th,
In all your Friendly and Courteous Safeway Stores in Greater Victoria and Sidney. Some of the items in this advertisement may not be available in our Disco Stores.

Beef Values

Beef Blade Steak
Chuck, Full Cut. Bone In. Grade A lb. 98¢

Beef Cross Rib Roast
Bone In Grade A lb. $1.69

Beef Round Steak
Full Cut. Boneless Grade A lb. $1.98

Rib Steak Bone In
Grade A lb. $2.49

Boneless Beef **Sandwich Steak**
Grade A lb. $2.69

Boneless Beef Blade Steak Full Cut. Grade A lb. $1.49

Boneless Cross Rib Roast. Canada Grade A lb. $1.89

Bottom Round Roast or Rump Roast. (All Cuts)
Boneless Beef. Your Choice ..... Canada Grade A lb. $2.19

Sirloin Tip Roast Boneless Grade A lb. $2.29

Top Round Roast Boneless Grade A lb. $2.39

Boneless Beef **Top Sirloin Steaks**
Grade A lb. $2.99

Beef Shanks
Centre Cut, or Beef Short Ribs. Thick Cut. Bone In. Your Choice ..... lb. 89¢

Ground Beef

For Delicious "Backyard" Hamburgers!

Serving Suggestion

Regular Quality
Make Patties ahead and freeze .... lb. $1.09

Lean Quality
Serve with Fresh Mushrooms lb. $1.59

Fresh Cod Fillets
Pan Fry In Butter. From B.C. Waters ..... lb. $1.69

Breakfast Sausage
Gainers. Frozen. Pan Fry, Serve w/Eggs 1-lb. Package $1.19

Side Bacon $1.79
Safeway Brand Regular or Thick Sliced 1-lb. Package .....

Convenience Foods

Luncheon Meat
Safeway Brand. *Salami *Summer *Luncheon *Pork & Bacon. 6 oz. Package. Your Choice ..... 75¢

Piece Bologna
Olympic Brand Cry-O-Vac Wrapped ..... lb. 98¢

All Beef or Regular Wieners Olympic 1-lb. Package ... $1.09

Frozen Pizza
Bel-air
Pepperoni 21-oz. Package ... $2.09
Deluxe 23 oz. Package ... $2.29

Fresh Pizza
Snackery
Pepperoni & Cheese.
Package of 4-5" Pizzas. $1.39

Instant Coffee Mellow Roast. 4-oz. Jar $2.39

Stain Remover Shout Brand. Liquid. 750 ml size ... $1.49

Puppy Chow Purina Brand ..... 4 kg. bag $3.29

Cat Chow or Seanip Dinner. Purina 10 kg. bag $8.49

Sales In Retail Quantities Only

Kensington English Dinnerware
This Week's Feature:
Fruit Dish
Complete your set now. Last Cyle. each ..... 89¢

Inflation Fighters

Excellent Value on today's market.

Dalewood **Vegetable Oil**
For Deep Frying etc. 32-fl. oz. size $1.29

Town House **White Vinegar**
128-fl. oz. jug
$1.19
For your canning needs.

Empress **Peanut Butter**
Homogenized or Chunk 48 fl. oz. tin ... $2.19

White Magic **Liquid Bleach**
For Laundry etc. 128-fl. oz. jug ..... 98¢

White Magic **Detergent**
For Laundry Powdered 2.4-kg box . $2.15

SAFEWAY
CANADA SAFEWAY LIMITED

Live, color courses for home students

Carleton sets a TV first

OTTAWA (CP)—Carleton University will become the first university in Canada to offer live-and-in-color courses by television when classes begin Sept. 11.

Don George, director of continuing education and an engineering professor at Carleton, said this week that 10 credit courses would be broadcast on a cablevision converter channel which would be used only for instructional television.

The courses will be available only to those in the Ottawa area with the special converter on their sets.

George said the first- and second-year level courses were designed to reach people such as homemakers, shift workers or the handicapped who wanted to take university courses but were unable to leave their homes or attend regular classes.

The courses, which range from the history of gambling to an introduction to biblical literature, will be live broadcasts of on-campus lectures. Two reruns will also be broadcast.

This will allow students to catch missed lectures or get a replay of something they may not have fully understood the first time.

Students will be able to ask the professor questions during and after lectures via a special telephone hookup which will allow those in the classroom to hear the caller's question.

They will register for the courses, receive reading material, hand in assignments and take exams, all by mail, George said. Students taking courses for credit will pay the same fees as on-campus students.

Unmanned, automatic cameras will be placed at the back of the room, so as to disrupt the class as little as possible.

Representatives from the two local cablevision companies carrying the channel estimated the potential audience at 40,000 within an 880-square-kilometre area.

George said the program would cost about $10,000—the amount required to pay students as part-time assistants to run the equipment, already installed at the university.

Robert Osborne, one of the 10 professors who will teach the television courses, said he was excited at the prospect.

"I think it's incredible that no one has done it before," he said. "It will be just super for people like paraplegics, or others in the hospital, who can't go anywhere."

Town appoints French enforcer

GATINEAU, Que. (CP)—This town across the Ottawa River from the capital has made a former schoolteacher responsible for ensuring French is spoken in the area.

Julien Soucy, a city councillor and former schoolmaster and French language teacher, was appointed by council to head a committee ensuring Bill 101, the Quebec law making French the province's only official language, was implemented in the community.

The committee must present a report on the progress of "francization" in Gatineau to Quebec by Dec. 31.

Constable won't get job back

CALGARY (CP)—A disciplinary hearing for Allan Spilde, a city police constable dismissed after he was convicted of assault, has ruled that Spilde will not be reinstated.

Chris Evans, Spilde's lawyer, said this week that his client felt he had a fair hearing despite the decision. He did not know whether the decision would be appealed.

In making the ruling, Police Chief Brian Sawyer acted on a recommendation from Deputy Chief Alex Forster.

Spilde, 26, was suspended from duty in January, 1977, and served a 30-day jail sentence for the assault conviction.

The Law Enforcement Appeal Board ruled last May that he was denied natural justice since Sawyer fired him without a disciplinary hearing.

Entertainment Guide

BUTCHART GARDENS — Now Open 9 a.m. to 11 p.m. 35 acres of incredible beauty . . . Romantic after-dark illumination . . . Ross Fountains in their majestic water ballet . . . Smashing stage revues . . . Extraordinary Musical Fireworks . . . Special entertainment for children . . . 6 different gardens: fabulous Sunken Garden, stately Italian, quaint Japanese, English Rose, Lake Garden and great Stage Show Garden . . . plus the Begonia Bower, Show Greenhouse, fascinating Seed and Gift Shop and the Dolphin Fountain.

RESTAURANTS — The Butchart Dining Room 10 a.m. to 7:30 p.m. . . . Greenhouse Restaurant 10 a.m. to 10 p.m. . . . Coffee Bar always open.

MAKE THE MOST OF YOUR VISIT — Come early, see the gardens by day, enjoy a delicious meal and a FREE show, then thrill to the magnificent evening illuminations.

BUTCHART GARDENS SMASHING ENTERTAINMENT — THE BEST SHOW BARGAIN IN CANADA! — No extra charge for entertainment.

MONDAY THROUGH FRIDAY — 8:30 p.m. — JUST FOR FUN — Delightful live musical stage show. Our own talented company of singers, dancers and musicians, in a rollicking program of songs, laughter and dance. Featuring B. Andiel, M. Fraser, J. MacFarlane, K. and N. Martin, J. Moffatt, W. Peters, K. Roberts, C. Ross, C. Wynters, W. Woodland and full stage orchestra. Don't miss it! THE BUTCHART GARDENERS — play from 6 to 8 p.m. — laugh-filled, old-fashioned sing along.

SATURDAYS — FIREWORKS! FIREWORKS! FIREWORKS! MAGICAL MUSICAL FIREWORKS — superb pyrotechnics from France, breathtakingly set to music. After dark. THE BUTCHART GARDENERS — 6 to 8 p.m. . . . MAGIC SHOW 8:15 p.m.

SUNDAYS — GRACE TUCKEY PUPPETS — 3:30 and 4:30 p.m. . . . THE BUTCHART GARDENERS — 6 to 8 p.m. . . . MAGIC SHOW 8:15 p.m. . . . WALT DISNEY CARTOONS at dusk.

THE BUTCHART GARDENS — A perfect way to entertain yourself, your friends and visitors.

STRATHCONA HOTEL — British Columbia's largest night-life centre. 919 Douglas St. 383-7137. PRESENTS

THE OLD FORGE CABARET — For your dancing pleasure, 6 nights a week — Live music featuring "THE BROTHERS FORBES & FRIENDS." Reservations until 9:30 p.m., 383-7137.

THE CUCKOO'S NEST LOUNGE — Full kitchen facilities serving outstanding lunches and dinners. Featuring a unique 1952 MG-TG Roadster salad and soup car. Dinner reservations 383-7137. Discotheque every night 10 p.m. to 2 a.m. except Sunday. Enjoy the funky antique atmosphere.

THE STING LOUNGE — Buffet luncheon and salad bar weekdays. Prohibition Days atmosphere featuring Victoria's busiest discotheque 6 nights a week. Rated No. 1.

BIG BAD JOHN'S — Victoria's most famous lounge — Crazy Hillbilly atmosphere and Country and Western music.

IVY'S — A brand new Discotheque with a Patio Garden Atmosphere. Located in the Old Forge (same entrance) 8:30 p.m. to 2 a.m. Mon.-Thurs. and 7:30 p.m. to 2 a.m. Fri. and Sat.) formerly the Birmingham Bicycle Club and Boiler Room). Completely redecorated and refurnished. 383-7137.

THE RED LION INN — 3366 Douglas Street, 385-3366. Landmark of hospitality featuring:

THE RED LION — TOWER LOUNGE — Live entertainment nightly. Monday to Saturday featuring: "Dinger Dell" the one man band and vocalist.

THE RED LION — LION'S DEN DINING ROOM — Open Monday to Saturday, 5:00 to 11:00 p.m. (closed Sunday).

THE RED LION — WINE CELLAR — Now fully licensed, open Mon. to Sat. 12 noon 'til midnight, Buffet Luncheon Daily 12 noon to 2 p.m. A relaxing spot, overlooking the pool, backgammon table. Closed Sunday.

ENJOY THE RED LION'S OTHER FACILITIES — Coffee Shop open Monday to Saturday 'til 10 p.m. Sunday 'til 8 p.m.; and, for Hotel guests, a sauna and swirlpool.

KINGS HOTEL (recently renovated) — Hot lunches from Kings Kitchen 11 a.m. to 7 p.m. Entertainment— Jam Session 7-9 with Bunk and Addy (piano and trumpet). King of Clubs Disco nightly 9 to 1. Free dance instruction and demonstration every Tuesday 8 to 10 p.m.

ROYAL OLYMPIC HOTEL — 642 Johnson St., 388-5513. A great new hotel downtown invites you to:

R.O.—OLY'S DISCO LOUNGE — Victoria's newest Dynamite FUN SPOT. Open Mon. to Sat. with Dancing from 8:30 to 2 a.m., featuring today's top Disco Sounds. Enjoy Oly's fabulous Hot Buffet Lunch served daily noon to 2:30 for only $2.50. GET DOWN TO OLY'S!

R.O.—GATSBY'S RESTAURANT — Excellent cuisine at reasonable prices, includes Salad Bar, Hot Bread Loaf, Baked Potato and Garden Vegetable. Gatsby's wonderful Weekly Buffet served Sunday from 4 p.m. only $7.95. Children under 12 half price. Open daily and evenings 7 days a week. For reservations phone 383-5513.

R.O.—ROYAL OLYMPIC PUB — Friendly relaxed atmosphere. Live entertainers Mon. to Sat. from 8:30 to 12:30 featuring RICK Wadds. Excellent food too! Try it — You'll Like It!

SALMON — CHARTER GUIDE, BOAT RENTAL, family fishing, protected Saanich Inlet. 652-1014.

FORTY THIEVES DISCOTHEQUE — CENTURY INN . . . welcome to the Forty Thieves Discotheque — officially rated Vancouver Island's No. 1 Disco. Victoria's only total dance experience in an uptown Cabaret Atmosphere. The only Disco with 3 different rooms and free attendant parking. 8:30 p.m.-2:00 a.m. daily. AND FOR A DIFFERENT TASTE EXPERIENCE, sizzle your tastebuds in our Oasis Dining Lounge, open daily for Breakfast, Lunch and Dinner. It's all happening at the Century Inn 603 Pandora Avenue at Government Street on Centennial Square.

ENJOY THE SOUNDS OF THE LIGHT JAZZ COMBO
"THREE TO GET READY"
6-9 p.m.
Wed., Thurs., Fri. and Sat. While you relax over dinner
AT THE Mariner's inn DINING LOUNGE
SEAFOOD OUR SPECIALTY
Reservations 598-3113
Closed Sundays and Holidays
2162 Oak Bay Ave.
Chargex 8-2 MasterCharge

LIVE ON STAGE

PHOENIX SUMMER THEATRE
University of Victoria Theatre Department
SENIOR SECONDARY SUMMER THEATRE WORKSHOP '78 presents
THE GOOD WOMAN OF SETZUAN by Bertolt Brecht
English version by Eric Bentley
August 10-16
8 P.M. at the PHOENIX THEATRE, UVIC
Reservations 477-4821

VICTORIA INTERNATIONAL FESTIVAL
JULY 13-AUGUST 22
Concerts/World-renowned soloists and ensembles
WEDNESDAY, AUGUST 16
St. Michaels University School
UVic Faculty Ensemble, Contemporary Canadian Music
THURSDAY, AUGUST 17
St. Michaels University School
Duo Karr/Lewis
Janet Field, soprano, with 8 celli
Brasilianis Bachanalis
Dvorak Piano Quartet, Philadelphia String Quartet, Beethoven Quartet Op. 59 No. 3.
Tickets available at the door and from McPherson Playhouse 386-6121 or call 595-2626

A Political Satire Performed by the YES MAC PLAYERS
August 15, 16, 17—8 p.m.
August 18 & 19—7 & 10 p.m.

COMING TOGETHER
TICKETS—Adults $4
Seniors/Students $3
Available at:
Langham Court Theatre 384-2142
Hillside Mall Box Office
Richard's Record Shop
1318 Goverment St.

FREE NOON CONCERT at the McPherson
Wed., Aug. 16—12:15
BERT WILLIAMS with a "Robert Service" programme
Box Lunches Available Courtesy Community Arts Council
Operated by McPherson Playhouse Foundation — a non-profit society dedicated to the arts

26th YEAR Jerry Gosley's Famous SMILE SHOW
British Music Hall
EMPRESS HOTEL
Tuesdays to Saturdays 8:30 p.m.
July 4 to September 8
Saturday Matinees 2 p.m.
RESERVATIONS
Empress Lobby 383-3337
ON SALE NOW

YES MAC IS BACK
presenting
"COMING TOGETHER"
A Political Satire performed by the Yes Mac Players who brought you such socially significant productions as: "Come Off It", "Goodnight St. George" etc. Warning — naughty bits!
TONIGHT & THURS., — 8 P.M.
FRI. & SAT., AUG. 18, 19 — 7 & 10 P.M.
LANGHAM COURT THEATRE
Tickets: Adults $4.00. Seniors/Students $3.00. Available at: Langham Court Theatre 384-2142; Hillside Mall Box Office; Richard's Record Shop, 1318 Government St.
8-16x

A Martin Scorsese Film THE LAST WALTZ
PG United Artists
Starring The Band: Rick Danko, Levon Helm, Garth Hudson, Richard Manuel, Robbie Robertson
featuring Eric Clapton, Neil Diamond, Bob Dylan, Joni Mitchell, Neil Young, Emmylou Harris, Van Morrison, The Staples, Dr. John, Muddy Waters, Paul Butterfield, Ronnie Hawkins, Ringo Starr, Ron Wood
GENERAL
NITELY 7 & 9
QUADRA
QUADRA AT HILLSIDE, 382-3370
SOUND TRACK AVAILABLE
A&B sound

STAR WARS
MARK HAMILL HARRISON FORD CARRIE FISHER PETER CUSHING ALEC GUINNESS
GEORGE LUCAS
GENERAL
2nd WEEK
Children $1.25 (This engagement only)
DAILY (except Sunday) at 2:30, 7:00 and 9:05
SUNDAY AT 7:00 and 9:05 ONLY
AIR CONDITIONED
Landmark Cinemas TOWNE

"ALMOST SURE TO BE THE MOST POPULAR ENTERTAINMENT OF THE SUMMER" — Time Magazine

HEAVEN CAN WAIT
MATURE
WARREN BEATTY JULIE CHRISTIE JAMES MASON
CHARLES GRODIN DYAN CANNON BUCK HENRY VINCENT GARDENIA JACK WARDEN
SCREENPLAY BY ELAINE MAY AND WARREN BEATTY PRODUCED BY WARREN BEATTY
OAK BAY 2184 Oak Bay 598-2213
STARTS FRIDAY

FAMOUS PLAYERS THEATRES

JOHN TRAVOLTA OLIVIA NEWTON-JOHN
GREASE
Weeknights at 7:00 and 9:05 p.m.
CORONET 836 Yates 383 6414
SIXTH WEEK! MATURE

ENDS THURSDAY
CAPITOL 805 Yates 384 6811 MATURE
MICHAEL CAINE KATHARINE ROSS
IRWIN ALLEN's THE SWARM is here!

4th WEEK
Warning: "Occasional sex and coarse language." B.C. Director.
JANE FONDA JON VOIGHT BRUCE DERN
"Coming Home"
OAK BAY 2184 Oak Bay 598-2213

The first time was only a warning.
Warning — "Some violent scenes." B.C. Director.
DAMIEN OMEN II
COLOR BY DeLUXE
ROYAL 805 Broughton 383 9711
TILLICUM DRIVE-IN Burnside at Tillicum 382 7531
ROYAL — NIGHTLY AT 7:00 and 9:05 p.m.
TILLICUM — GATES 8:00 p.m. — SHOW DUSK
EXTRA — DRIVE-IN ONLY — RALPH BAKSHIS "WIZARDS"

He Just May have been the Greatest Rock Entertainer of all time.

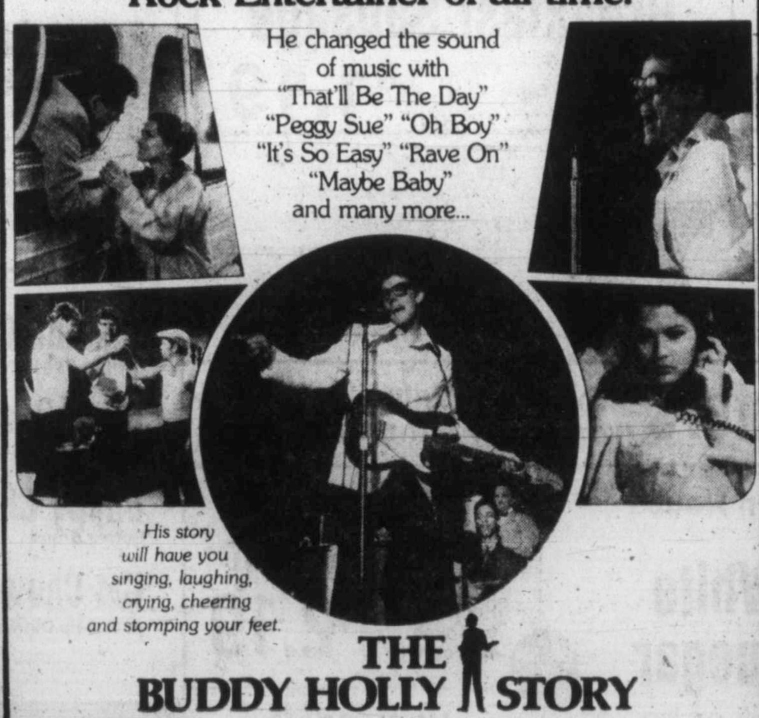

He changed the sound of music with "That'll Be The Day" "Peggy Sue" "Oh Boy" "It's So Easy" "Rave On" "Maybe Baby" and many more...
His story will have you singing, laughing, crying, cheering and stomping your feet.
THE BUDDY HOLLY STORY
COLUMBIA PICTURES PRESENTS AN INNOVISIONS-ECA PRODUCTION
THE BUDDY HOLLY STORY starring GARY BUSEY also starring DON STROUD · CHARLES MARTIN SMITH
co-starring CONRAD JANIS · WILLIAM JORDAN Produced by FRED BAUER Directed by STEVE RASH
Executive Producers EDWARD H. COHEN and FRED T. KUEHNERT Screenplay by ROBERT GITTLER Story by ALAN SWYER
©1978 COLUMBIA PICTURES INDUSTRIES, INC.
haida 808 YATES STREET 382-4278
STARTS FRIDAY MATURE

SGT. PEPPER'S LONELY HEARTS CLUB BAND
PETER FRAMPTON THE BEE GEES
"SGT. PEPPER'S LONELY HEARTS CLUB BAND"
Original soundtrack album available on RSO Records and Tapes
A UNIVERSAL RELEASE. TECHNICOLOR PANAVISION
MATURE
odeon 1 780 YATES STREET 383-0513
MATINEES FRI. SAT. 1:15, 3:10, 5:10
NIGHTLY 7:10, 9:10.

Before there was Earth There was a great war
GENERAL
BATTLESTAR GALACTICA
A UNIVERSAL PICTURE TECHNICOLOR®
NOW A TOTEM BOOK
©1978 UNIVERSAL CITY STUDIOS, INC. ALL RIGHTS RESERVED
odeon 2 780 YATES STREET 383-0513
MATINEES FRI. SAT., 2:30 & 4:30.
NIGHTLY 6:45 - 9:00

Who dunnit?
Neil Simon's "THE CHEAP DETECTIVE"
MATURE
haida 808 YATES STREET 382-4278
NIGHTLY 7:15 - 9:10

Just when you thought it was safe to go back in the water...
JAWS 2
ROY SCHEIDER LORRAINE GARY MURRAY HAMILTON
MATURE
ENDS THURS.
WARNING: Some frightening scenes (B.C. Director)
NIGHTLY 7:00, 9:10
COUNTING HOUSE 1 BROAD AT BROUGHTON 383-3434

A NOW STORY WITH NOW MUSIC!
"FM"
PLUS I WANNA HOLD YOUR HAND
MATURE
ENDS THURS.
ONE COMPLETE SHOW "HOLD HAND" 7:30 & "F.M." 9:20
COUNTING HOUSE 2 BROAD AT BROUGHTON 383-3434

U.K. pension pact urged

Victoria MLA Charles Barber has written all 10 provincial premiers asking them to sponsor a resolution in their own legislatures urging Canada and the United Kingdom to reach an early agreement on reciprocal pension rights.

The New Democratic Party member said in an interview Tuesday the resolution is similar to one heintroduced in the B.C. Legislature last year which died on the order paper.

The resolution, if passed by all 10 legislatures, would add great weight to the cause of pension rights and fairness, he said, and would result in speedier agreement between Canada and Britain.

"It is a non-partisan resolution. It does not call for the expenditure of a dime of provincial money."

Because Canada and the U.K. have no reciprocal social security agreement, retired British citizens living in this country are victims of a frozen pension.

"If the two countries had such an agreement, these pensions would be protected, indexed and retain their value."

Barber said the agreement would cover about 24,000 British immigrants living in Canada.

Britain already has pension agreements with 21 nations, including Italy, Turkey and the U.S.

To its credit, the Canadian government passed enabling legislation earlier this year, Barber said.

Victoria resident William Stringer, 69, of 500 Whiteside, went to London recently to present a pensioners' petition to the British government, asking that increases in the British pension be paid automatically to pensioners living in Canada.

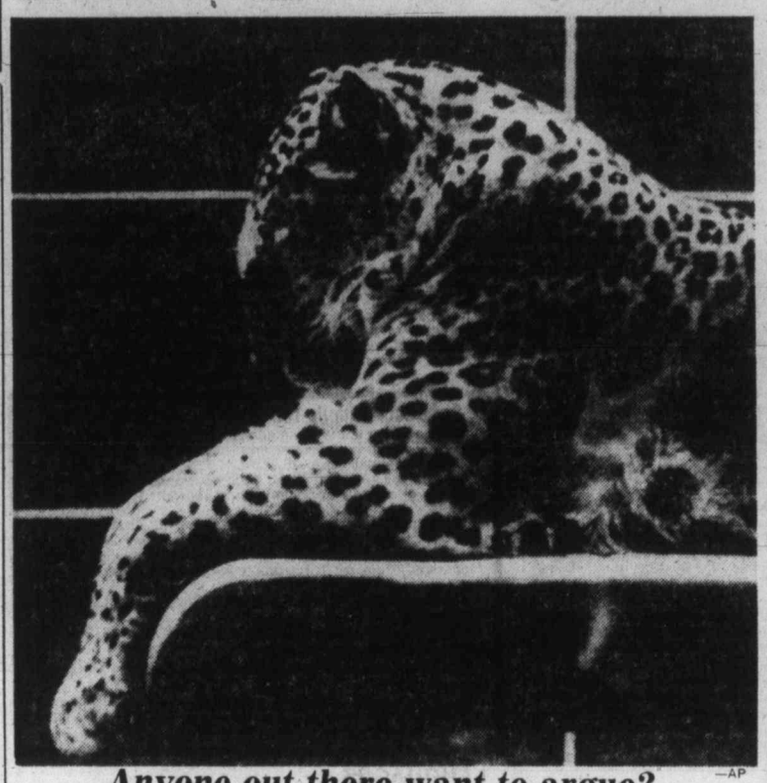

—AP

Anyone out there want to argue?

Lions are usually accepted as undisputed monarchs by fellow wild animals, but this leopard evidently has leanings toward a royal role. It takes on statuesque pose while resting in its cage at Woodlands Park Zoo, Seattle.

Give arts equal time CBC urged by author

A plea for an equal mix of arts with sports on CBC television was made Sunday in Victoria by John Wainscott, a member of the Victoria and Islands branch of the Canadian Authors Association.

Wainscott was speaking at the association's annual summer tea.

Besides asking why the arts did not receive equal time with sports on TV, Wainscott discussedthe association's recent annual conference in Halifax.

Dr. Agnes Nyland, national president, referred to the aims of the association, stating that emphasis lay in helping writers, especially beginners, who could range anywhere from ages 18 to 88.

Ed Gould, local branch vice-president and chairman of the tea, said anyone interested in attending fiction, article or poetry workshops should call Betty Funke, public relations officer, at 598-1653 or Marjory Narroway, executive member, at 385-1130.

Juveniles arrested in press room heist

About $12,000 worth of electronic equipment, including computer terminals belonging to two Vancouver newspapers, was recovered Monday night and three juveniles, aged 14 and 15, were apprehended and charged in the weekend break-in at the legislative press gallery.

Insp. Angus Stewart, head of the Victoria police detective division, said the stolen equipment was found in one boy's home. Two of the suspects are 14 and the other 15. The portable Teleram computer terminals are worth $6,000 each and belong to the *Vancouver Sun* and *The Province* newspapers.

Also recovered were six tape recorders, some pocket radios, a camera and binoculars. Police are still searching the area surrounding the Legislature in hopes of finding other missing items.

The three apparently entered the building Saturday as part of the normal crowd of visitors and went into the unlocked gallery, where they put the stolen equipment into sacks and lowered it from the third floor to where their bicycles were left.

Stewart said one of the three boys was believed to be interested in electronics.

Chinese study Canadian spuds

Potato specialists from the People's Republic of China are in B.C. today as part of a technical fact-finding mission on Canadian seed potato production, a B.C. government spokesman said Monday.

J. Y. Zacharias of the agriculture ministry's field crops branch said the visit was the culmination of a cross-Canada tour for the Chinese representatives which began in the Maritimes.

He said, in a news release, that the delegation consists of Li Chin Hua, associate professor at the North China Agricultural Institute; Prochen Muang, chairman of the Potato Research Institute; and interpreter Chao Wei Chun.

Work let on final Island link

A $1.6-million contract has been awarded to View Construction Ltd. of Kamloops for construction of an access road to Beaver Cove on northern Vancouver Island.

Highways Minister Alex Fraser said Tuesday the road would provide the final northern link to the future terminal of the Port Hardy-Prince Rupert ferry service.

A contract in the amount of $177,000 has been awarded to Columbia Bitulithic Ltd. of Vancouver for the paving of 6.8 kilometres of the Trans-Canada Highway from Deer Lake and the Port Mann bridge.

SUMMER SAVINGS
at the
Oak Bay Recreation Centre
Ice Arena & Roller Skatium
ROLLER and ICE RENTAL SKATES ARE NOW INCLUDED FREE OF CHARGE!
with the price of admission during ALL SUMMER ROLLER SKATING AND ICE SKATING Public Sessions (excluding the Friday and Saturday Skating and Disco Dance sessions).
***For PUBLIC SKATING and SKATEBOARDING program times, THINK SKATING but phone 595-SWIM for details.
Recreation: Oak Bay 8-21x

OUR WEDNESDAY SPECIAL
Steak & Lobster
A luscious New York steak. East Coast lobster tastefully seasoned with lemon, garlic and sherry and served with a generous helping of hot drawn butter. Plus all the trimmings including hot homemade bread, soup du jour or chef's salad, baked potato and garden fresh vegetables.
18.50 for two
RESERVATIONS PLEASE
270 Government Street 384-7151
THE JAMES BAY INN
A Seal of Hospitality

PNE STAR SPECTACULAR '78
AUG. 19–SEPT. 4
SATURDAY at 8 p.m. TONY ORLANDO $8, $7, $6
SUNDAY at 8 p.m. HELEN REDDY $7, $6, $5
MONDAY and TUESDAY at 7:30 p.m. MISS PNE PAGEANT ADMISSION FREE

Aug. 23, 24, 25		Royal European Circus (Aug. 23–2 p.m. Golden Agers $1. Aug. 25–3 p.m. Mr. Mikes Family Package $6.)
Aug. 26		Shrine Pageant
Aug. 27		Square Dancing featuring the "Moms & Dads"
Aug. 27		All-Star Rock Show featuring "Heart"
Aug. 28		Ted Nugent
Aug. 30		Canadian Skateboard Championships (FREE)
Aug. 31	1:30 p.m.	Johnny Cash (Golden Agers $1.50)
	8:00 p.m.	Johnny Cash with guests June Carter & The Carter Family
Sept. 1	3:00 p.m.	Tony DeFranco (Mr. Mikes Family Package $6)
	8:00 p.m.	Ronnie Milsap & Minnie Pearl
Sept. 2		Battle of the Bands
Sept. 3		Shaun Cassidy
Sept. 4		All-Star Wrestling

All shows in Pacific Coliseum, except All-Star Rock Show in Empire Stadium.
Advance tickets include PNE grounds entry! Available at Vancouver Ticket Centre, 630 Hamilton St., Vancouver and outlets: Info Centres at Richmond Centre, Richmond Square, Royal Centre, Lougheed Mall and Champlain Mall. Travelex in Kerrisdale, Williams & Williams in Bellingham, Eaton's Stores at Pacific Centre, Park Royal, Guildford, Lansdowne, Brentwood and Seven Oaks: Buy tickets by phone or in person, using your **Eaton's charge account.** Simply phone The Ticket Centre at 683-3255 between 9:30 a.m. and 5:30 p.m. Monday through Saturday: Quote your Eaton's number. **Note: 50c handling charge, per ticket for this phone service.** All-Star Rock Show tickets also available at CONCERT Box Offices.
At the Fair, you can still save $2 PNE admission by purchasing tickets day of show at booths outside entrance Gates 1 and 4 (on Renfrew St.), Gate 13 (from Cassiar St.), Gate 15 (Hastings at Playland).
PNE AUG. 19–SEPT. 4

Fun City
10 a.m. to 10 p.m.
Vanalman at Highway 17

We'll Show & Tell
#1 Productions PRESENTS
FALL FASHIONS
AUG. 21st.
BY ALLEY CAT BOUTIQUE
SCORPION MEN'S WEAR
AT THE EMPRESS HOTEL
CRYSTAL BALLROOM
DOORS OPEN 7:30 P.M.
TICKETS $5.00 DOOR PRIZES

ESQUIMALT SPORTS CENTRE
ROLLER SKATING
7:30 10:00
TONIGHT AND EVERY WED., FRI., SAT., SUN.
FROM SPOKANE
MOM & DADS
OLD TIME DANCE
Sat., Aug. 26th
386-3261 — For Tickets

MAVERICK MARKET
AUG. 15, 16, 17, 18, 19
830 Esquimalt Road
We Reserve the Right to Limit Quantities
OPEN SUNDAY 10-5
CASHMERE BATHROOM TISSUE 4-roll pkg. 75¢
ROUND STEAK FULL CUT Bone In Grade A lb. 1.89
LOCAL CORN on the COB Can. No. 2 10 for 89¢
GAINER'S SIDE BACON Royal Breakfast, lb. 1.59
SCHNEIDER'S HEAD CHEESE 12-oz. tub 1.09
KRAFT DINNER 7¼-oz. pkg. 3/85¢
SUNBEAM BREAD 100% WHOLE WHEAT 16 oz. 2 for 89¢
NESCAFE INSTANT COFFEE 10 oz. 5.39
KRAFT MIRACLE WHIP 48 oz. 1.89
HARVEST MARGARINE 3-lb. pkg. 1.47
KRAFT PROCESS CHEESE SLICES lb. 1.59
FAB DETERGENT 6 litre 2.19
LIBBY'S RELISH Sweet, Hot Dog, Hamburger 12 oz. 49¢
NABOB COFFEE Reg. or Fine lb. 2.99
THE UNCOLA 7-UP 26 oz. Plus Deposit 39¢
FROZEN ORANGE JUICE NIAGARA 12½-oz. tin 69¢
8-16x

WIN
2 FREE TICKETS
THURS., AUG. 24 *A $13 VALUE
TO
Jerry Gosley's famous
SMILE SHOW
TUES., AUG. 22; WED., AUG. 23
Showtime: 8:30 P.M.
(Show continues Tues. through Sat. 'til Sept. 8)
If you find your name showing you as a lucky winner of 2 Smile Show Tickets, come, in person with proper identification, to the front counter of Victoria Press, 2621 Douglas St. between 8:30 a.m. and 5:30 p.m. You will receive your two free tickets to the Smile Show. Winners must pick up their tickets within 48 hours of the time when the name appears in the paper.
OFFICE CLOSED SATURDAY
Check the ads in Classified NOW!
YOU MAY BE A WINNER!

CONTINUING '78

THE DIVISION OF CONTINUING EDUCATION, UNIVERSITY OF VICTORIA

- COURSES AND PROGRAMMES ARE OPEN TO EVERYONE, UNLESS SPECIFIED
- REGISTER EARLY, SOME COURSES FILL QUICKLY
- FOR COMPLETE INFORMATION, CALL US: DIVISION OF CONTINUING EDUCATION 477-6911, LOCAL 4802

BUSINESS AND MANAGEMENT

Business Finance (ICB)
Provides an opportunity to study management and major business finance problems in depth.
Tuesdays and Thursdays, beginning September 12; 7:30-9:30 p.m.; 24 sessions; Clearihue A303. Fee $100.

Business Law (ICB)
Banker or members of the business community will be interested in this course which focuses on the concept and nature of law and its influence on Canadian society rather than its more technical aspects.
Tuesdays and Thursdays, beginning September 12; 7:30-9:30 p.m.; 24 sessions; Cornett 344. Fee $100.

Financial Accounting (ICB)
The objective is to develop an understanding of accounting, including the principles and assumptions upon which financial reporting is based. Emphasis will be on analysis, recording and reporting of financial data for a variety of external users. This course in two parts (Accounting 250 and Accounting 251) will be offered through the co-operation of Camosun College during the academic year 1978-79.
Details for ICB students are available in the ICB brochure or from the Co-ordinator, Mr. W. Doan, 388-4441. Other students should apply directly to CAMOSUN COLLEGE, 592-1281.

Accounting 250:
Tuesdays, beginning September 5; 7:00-10:00 p.m.; Sept.-Dec., Section 02. Fee $100.
Tuesdays, beginning September 5; 7:00-10:00 p.m.; Sept.-Dec., Section 03. Fee $100.
Accounting 251: will be offered beginning the first week of January 1979.

Fundamentals of Accounting (ICB)
The basic principles and practical applications of accounting relating to the preparation of financial statements for "external" users and for Management will be introduced. This course in two parts (Accounting 152 and Accounting 153) will be offered through the co-operation of Camosun College during the academic year 1978-79.
Details for ICB students are available in the ICB brochure or from the Co-ordinator, Mr. W. Doan, 388-4441. Other students should apply directly to CAMOSUN COLLEGE, 592-1281.

Accounting 152: Tuesdays, beginning September 5; 7:00-10:00 p.m.; Sept.-Dec., Section 07. Fee $100.
Thursdays, beginning September 7; 7:00-10:00 p.m.; Sept-Dec., Section 09. Fee $100.
Thursdays, beginning September 7; 7:00-10:00 p.m.; Sept-Dec., Section 10. Fee $100.
Accounting 153: will be offered beginning the first week of January 1979.

COMPUTING SCIENCE PROGRAMME 1978-79
For the professional or aspiring programmer we offer the opportunity to learn new programming languages; for those who just want to learn a little about computers we offer the two general interest courses immediately following.

Introduction to Computers
is considered a prerequisite to courses in the computing languages. Course content focuses on the computer, the computer specialist, uses of computers, and everyday examples of the computer's involvement in your life.
Tuesdays, beginning September 19; 7:30-9:30 p.m.; 4 sessions; Clearihue A101. Fee $15.

You and the Computer
Designed to enlarge the individual's knowledge of the computers of today's society. Gives a greater appreciation of computer capabilities by examining their uses in business, government and education.
Prerequisite: Introduction to Computers.
Mondays, beginning October 16; 7:30-9:30 p.m.; 8 sessions; Clearihue A307. Fee $20.

Introduction to APL
Participants will be able to key in and complete simple APL programmes in the first session. Emphasis will be placed throughout on learning and experimentation by direct interaction with the computer.
Prerequisite: Introduction to Computers or equivalent.
Mondays, beginning October 16; 7:30-9:30 p.m.; 9 sessions; Clearihue D130. Fee $100 (includes computer time).

Introduction To COBOL
Students will learn to write simple computer programmes which will then be run on the University's IBM computer using the ANS COBOL compiler (version 4).
Prerequisite: Introduction to Computers
Tuesdays, beginning October 17; 7:30-9:30 p.m.; 9 sessions; Clearihue D128. Fee $100 (includes computer time).

Introduction To FORTRAN
This course provides you with the basic information necessary to write simple computer programmes. Several programmes which will be run on the University's computer will be written by the students.
Prerequisite: Introduction to Computers, or equivalent with permission of the instructor.
Mondays, beginning October 16; 7:30-9:30 p.m.; 9 sessions; Clearihue A306. Fee $100 (includes computer time).

Introduction To Mark IV
Mark IV is a means of obtaining information from data, and managing the maintenance of that data. Emphasis will be on learning the capabilities of Mark IV and the techniques of its use.
Prerequisite: Experience in data processing.
Wednesdays, beginning October 18; 7:30-9:30 p.m.; 9 sessions; Clearihue D128. Fee $100 (includes computer time).

Introduction To PL/1
The course content will include: various types of data processed by PL/1; its powerful string-handling features and debugging facilities; methods for input and output; data manipulation and editing. Students will work toward the ability to code Operating System (OS) PL/1 programmes, implementing most of the commonly used features of the language.
Prerequisite: Introduction to Computers, or equivalent with permission of the instructor.
Mondays, beginning October 16; 7:30-9:30 p.m.; 9 sessions; Clearihue A304. Fee $100 (includes computer time).

ENGINEERING

Engineering Lecture Series
In a series of three lectures, specialists present the following topics:
September 25 — Case Examples of Slope Instability in Geotechnical Engineering.
October 25 — Solar Heating — This will be a brief overview of the state of solar heating in British Columbia with emphasis on practical application.
November 23 — Relative Merits of Light Sources in the Visual Section of the Electro Magnetic Spectrum — Advantages and disadvantages of different lighting conditions in working areas.

Various evenings as above; 7:30-9:30 p.m.; 3 sessions; Clearihue A306. Fee $2/lecture. When registering; please specify the lecture(s) you wish to attend.

SCARFE LECTURE SERIES: (1 C.E. Unit)
Young Children and Their Environment
Neville Scarfe, Professor and Dean Emeritus of the U.B.C. Faculty of Education, will chair this popular six-lecture series, sponsored by U.B.C., in co-operation with the University of Victoria and the Victoria Branch of the Pre-School Teachers' Association. Pre-registration, through the U.B.C. Centre, is necessary.
Thursdays, beginning September 28; 7:30-9:30 p.m.; 6 sessions; Cornett 108.
Registration information and application available from the Director, Certificate Program in Early Childhood Education, Centre for Continuing Education, University of British Columbia, Vancouver V6T 1W5. Telephone: 228-2181, local 229.

The Law Centre, at 510 Fort Street, invites you to attend any or all of the following courses:
An Introduction to Law and the Legal Profession
Tuesdays, September 19 — November 21; 7:30 p.m.
Family Law
Monday-Wednesday, October 2-4; 7:30 p.m.
Buy or Build Your Own Home
Monday-Wednesday, October 16-18; 7:30 p.m.
Rights of the Unemployed
Monday-Tuesday, November 6-7; 7:30 p.m.
Pollution and Environmental Law
Monday-Tuesday, November 13-14; 7:30 p.m.
Consumer Protection
Monday-Wednesday, November 20-22; 7:30 p.m.
Change Your Name
Monday, November 27; 7:30 p.m.

EXPRESSIVE ARTS

Dinner/Music Evenings
Annual series features five recitals by members of the Performance Faculty presenting works of wide appeal. The evening begins with a Social Hour and Dinner at the University Faculty Centre. The performance will follow in the MacLaurin Auditorium. Registrants will be mailed an outline of the evening's programme within ten days of each presentation.
Parking available in Lots 2 and 3. Programmes begin in the University Faculty Centre at 5:45 p.m.
Mondays, October 23, November 6, 1978; January 29, March 12 and April 2, 1979. Fee $11 per person per presentation (includes dinner).

Dinner/Theatre Evenings
Offered annually in co-operation with the Department of Theatre, this series serves as an introduction to the total theatre experience and is designed for those who have little or no experience with this art form. The evenings will begin with cocktails followed by dinner at the University Faculty Centre, during which a member of the Department will speak informally on some aspect of the production. The performance will take place in the Phoenix Theatre and will be followed by a brief gathering to provide an opportunity for the group to meet informally with the cast and production staff. Registrants will receive details in advance of the performance. The programme begins at 5:45 p.m. in the University Faculty Centre. Parking available in Lots 2 and 3. Fee $11 per person per presentation (includes dinner).
Schedule of dates and performances TBA.

Drawing and Painting
Will increase skills and independence in artistic expression and assist in developing personal imagery. Participants will explore a variety of media, with practical demonstrations of techniques and approaches, using slide examples.
Registration limited to 15.
Wednesdays, beginning September 20; 7:30-10:30 p.m.; 10 sessions; Clearihue A207. Fee $60.

Introduction to Creative Film Making
This course is designed to provide an introduction in two parts to the technical and creative aspects of film making using the Super 8 camera. For the individual with little or no knowledge of the field.
Wednesdays, beginning September 20; 7:00-10:00 p.m.; 12 sessions; MacLaurin D281. Fee $70.

Italian For Singers
For students who wish to achieve accuracy and clarity in Italian singing diction. No prior knowledge of Italian is required. Enrolment is limited to students at the Victoria Conservatory of Music.

New Horizons Concerts — James Bay
Third annual series of monthly offerings by the Department of Music will be presented at the James Bay New Horizons Activity Centre, 234 Menzies Street during the Fall and Spring Terms. Students and faculty will assist in these programmes. Scheduled for Saturdays at 2:00 p.m. Details of programme offerings through the office of the Centre Director, Mrs. Mary Pankowski, 386-3035.

Psychology and the Arts
A perspective on the arts from the point of view of an experimental psychologist. Techniques of experimental psychology will be used to examine how specific works of art, literature and music affect individuals. The interaction between psychology and the arts will be discussed with special attention to the influence of Freud and Jung.
Tuesdays, beginning September 19; 7:30-9:30 p.m.; 12 sessions; Clearihue D125. Fee $35.

A Word About Music
Senior members of the Department of Music will present a series of evening lectures designed especially for those who enjoy music and would like to enhance their understanding of the form and their pleasure in listening. Details will be announced when confirmed.

HELPING PROFESSIONS

UNIPROFESSIONAL — The course is available to members of one profession.
INTERPROFESSIONAL — The course is available to members of various health and related professions.

Basic Cardiovascular Nursing Workshop For Registered Nurses (Uniprofessional)
A one-day workshop reviewing the anatomy and physiology of the cardiovascular system, assessment of cardiac status and the nursing role in the acute and rehabilitative care. Limited to 30 RN's. Registrants are to supply their own stethoscopes.
Friday, November 3; 9:00 a.m. - 4:30 p.m.; Lansdowne Lower Lounge, Commons Building. Fee $15, lunch included.

Concerned About Our Future?
Canada faces uncertainty on many fronts — inflation, unemployment, Confederation, national misunderstanding.
The Canadian Association for Adult Education and the C.B.C. have combined forces to organize a series of television programmes, scheduled for January 1979, to examine public issues such as work, politics, language, conservation, and Canada in the world community.
In Britsh Columbia the Pacific Association for Continuing Education will take on the leadership and co-ordinating role.
The key to success of this venture will be discussion groups formed by voluntary and other associations. It is anticipated that other groups will be formed spontaneously in people's homes.
For more information, get in touch with us at the Division of Continuing Education by phoning 477-6911, local 4802.

Advanced Cardiovascular Nursing For Registered Nurses (Uniprofessional)
A one-day workshop for those who have taken the Basic Cardiovascular Nursing workshop or equivalent. Topics include: Drugs (Action, Use and Assessment), Swan Ganz; Arterial Pressure; Pacemakers and Arrhythmia Case Studies. Limited to 30 RN's. Registrants are to supply their own stethoscopes.
Saturday, November 4; 9:00 a.m. - 4:30 p.m.; Lansdowne Lower Lounge, Commons Building. Fee $15, lunch included.

Anatomy and Physiology-Review For Registered Nurses (Interprofessional)
Open to members of other health professions. Topics include: Cellular Function; Fluid and Electrolyte Balance; Inflammation and Tissue Repair; Nervous System; Respiratory System and Cardiovascular Function.
Thursdays, beginning October 12; 7:30-9:30 p.m.; 6 sessions; Clearihue A106. Fee $4 per lecture. WHEN REGISTERING, PLEASE SPECIFY THE LECTURE(S) YOU WISH TO ATTEND.

Antibiotics (Interprofessional)
For Pharmacists and other health professionals. Three evening lectures will review chemotherapy, frequently occurring infections of various body systems, and antibiotic and drug promotion.
VICTORIA: Mondays, October 9, 16 & 23; 8:00-10:00 p.m.; 3 sessions; Clearihue A106. Fee $15.
DUNCAN: Tuesdays, October 10, 17 & 24; 9:00-11:00 p.m.; 3 sessions; Cowichan District Hospital. Fee $15.
When registering please specify LOCATION and SOCIAL INSURANCE NUMBER.

Basic ECG Application For Registered Nurses (Uniprofessional)
This two-day workshop will include: Anatomy & Electrical Physiology; Analysis of ECG Rhythm Strips; Arrhythmias and Nursing Intervention and Identification of Ischemia and Infarction Patterns. Limited to 30 RN's.
Friday and Saturday, September 22 & 23, 9:00 a.m. - 4:30 p.m.; Lansdowne Lower Lounge, Commons Building. Fee $30, lunches included.

Counter Points III
For Pharmacy front-counter staff, this three-lecture series will include: Diabetes, Ostomy Care and Eye Care.
VICTORIA: Mondays, October 16, 23 & 30; 7:30-9:30 p.m.; 3 sessions; Clearihue A301. Fee $10.
DUNCAN: Mondays, November 6, 13 & 20; 7:30-9:30 p.m.; 3 sessions; Cowichan District Hospital. Fee $10.
When registering please specify LOCATION.

Diet and Heart Disease (Interprofessional)
For dietitians and members of other health professions.
During this one-day programme, current developments in cardiovascular disease, both nationally and internationally, will be presented.
Saturday, November 18, 9:00 a.m. - 4:00 p.m.; Lansdowne Lower Lounge, Commons Building. Fee $20, lunch included.

Evaluation of Human Services
For programme evaluators, principal parties of government ministries, and those involved in evaluation research. During this two-day conference, registrants will share information, models, methods and strategies on evaluation research activities in British Columbia.
Thursday, November 2; 9:00 a.m. - 8:00 p.m. and Friday, November 3; 9:30 a.m. - 3:30 p.m. Student Union Building, University of Victoria. Fee $35, meals included.

Hypertension (Interprofessional)
Registration is open to Pharmacists and members of health professions ONLY.
This evening presentation will consider the current views of hypertension and clinical management of persons with this condition.
Monday, October 2; Holyrood House, Blanshard Street; 8:00-10:00 p.m. No fee.
Preregistration through the Division of Continuing Education is required before September 25th. Pre-registration may be either by mail or by telephone (477-6911, local 4802) and should include the following information: name, address, telephone number, and the health profession of which you are a member. Pharmacists will be asked to provide their Social Insurance Numbers.

Poison Prevention and Treatment (Interprofessional)
For Pharmacists and members of other health professions.
The most common causes of poisonings and the rationale for treatment will be discussed, in addition to an examination of the role of the health professional in poisoning prevention.
VICTORIA: Monday, November 20; 7:30-10:30 p.m.; Clearihue A106. Fee $6.
DUNCAN: Wednesday, September 27; 7:30-10:30 p.m.; Cowichan District Hospital. Fee $6.
When registering, please specify LOCATION and SOCIAL INSURANCE NUMBER.

Quality Assessment of Mother-Child Relationships (Uniprofessional)
For Registered Nurses.
This two-day workshop will provide an opportunity to study the theories of Bonding, Attachment, Parenting, Fatherliness, Motherliness and Maternity.
Friday and Saturday, December 1 & 2; 8:30 a.m.-4:30 p.m.; Lansdowne Lower Lounge, Commons Building. Fee $30, lunches included.

Spinal Cord Injuries (Interprofessional)
Intended for Registered Nurses, Occupational Therapists, Physiotherapists and Ambulance Attendants.
This one-day seminar will include discussions relating to: transportation of patients with possible spinal cord injuries, early treatment of injuries, and practical aspects of care.
Friday, October 20; 8:30 a.m.-4:30 p.m.; Lansdowne Lower Lounge, Commons Building. Fee $15, includes lunch.

Come Back With Us 150 Years . . . and Visit Tolstoy
In recognition of the 150th anniversary of his birth, the University of Victoria proudly presents a three-day symposium on Tolstoy, November 23 to 25, 1978.
Everyone is invited to attend the presentations and lectures by scholars of national and international renown. There will be no charge.
Tolstoy enthusiasts will love the panel discussion 'Tolstoy's Living Thoughts' to be presented Friday, November 24; 7:30 p.m. in the MacLaurin Building, Room 144. University of Victoria moderator, Professor T. Rickwood, will host short speeches from each of these Tolstoy scholars:
The First Step — Prof. R. F. Christian, University of St. Andrews, Scotland
What Can We Make of Tolstoy's 'What is Art'? — Prof. W. Edgerton, University of Indiana
Tolstoy's Concept of Immortality — Prof. L. Shein, McMaster University
Lenin on Tolstoy — Prof. G. Zekulin, University of Toronto
For further information, please telephone 477-6911, local 6617, or write Department of Slavonic Studies, University of Victoria.

LANGUAGES

Continuing Greek
A reading course in Ancient Greek for students who have completed at least Beginning Greek or an equivalent course. Readings from Greek authors.
Saturdays, beginning September 16; 9:30-11:30 a.m.; 10 sessions; Sedgewick 101. Fee $35.

Hebrew, Beginning and Continuing
These courses are based on the Ulpan intensive method used successfully in Israel. Both a textbook and the language laboratory will be used. The beginning course is designed for people with no knowledge of Hebrew. Continuing Hebrew is designed for people who wish to improve their reading abilities.
Mondays, beginning September 18; 7:00-10:00 p.m.; 12 sessions; Clearihue D128. Fee $40.

PERSONAL DEVELOPMENT

Behaviour Modification
Intended to be a practical course for parents, teachers and others who wish to understand and learn to practice the technology of modifying behaviour for improved interpersonal relationships. In co-operation with the Continuing Education Department of the Saanich School Board. Pre-registration by mail is requested, by September 11.
Tuesdays, beginning September 19; 7:30-9:30 p.m.; 10 sessions; Parklands School, Sidney. Fee $26.

Between the Tides
The exploration of the intertidal marine habitat will be supplemented by discussions and demonstrations in the classroom. As this is a very elementary approach, no previous training in biology is assumed. Limited to 20 enthusiastic shoreline walkers.
Mondays, beginning September 18; 7:30-9:30 p.m.; 10 sessions, Cunningham 2040. Fee $35.

The Defence of Our Society
In co-operation with the Department of History, this series will provide some "looking back," some review of the "present" as well as some thoughts about the "future" of Canada — through the eyes and experiences of several distinguished senior military officers now resident in Greater Victoria and members of the University Faculty. Additional lectures may be arranged with visiting guest military speakers. The series advisor is Dr. Reginald H. Roy of the Department of History. Topics proposed: Canadian Defence Policy; The Russian Maritime Threat; Terrorist Propaganda; NATO — Past and Present; Resistance Movements; NORAD in the Seventies; The Navy in the Eighties; Three Hundred Years of Military History.
Details of times, dates and locations will be announced through the Press and the Offices of the Division of Continuing Education. There will be a nominal admission fee.

Ideas and Perspectives (LA 305)
Members of the public are welcome to attend (at no fee) any or all of the lecture portion of this credit course. This is a fascinating series of lectures which may be likened to Bronowski's TV series, the "Ascent of Man", or Sagen's book "The Dragons of Eden." The theme for this year's interdisciplinary adventures in ideas will be views of the "scheme of things" from the perspectives of ancient Mesopotamia, Egypt and Greece; 17th century Europe; and the 20th century. The spring term will focus on the 20th century and will include such topics as black holes, the genetic code, minds and machines.
Tuesdays, beginning September 12; 4:30-6:00 p.m.; 24 sessions.

T'Ai Chi and the Taoist Way in Everyday Life
The practice and underlying principles of T'ai Chi meditation and Taoist thought will be studied with their practical implications for mental and physical coping in everyday life. Registration limited to 20.
Mondays, beginning September 18; 7:30-9:30 p.m.; 10 sessions; Clearihue A309. Fee $35.

The Influence of the Bible on English Literature
Students will be introduced to some of the themes and images in the Bible and look briefly at the influence the Bible has had on English writers throughout the ages. No previous knowledge of the topic is necessary. Examples from early literature will be read in modern translation.
Mondays, beginning September 18; 7:30-9:30 p.m.; 12 sessions; Clearihue A206. Fee $35.

Mutual Aid Counselling — Stage I
Mutual aid counselling is a practical method of personal counselling for adults. It utilizes reciprocal exchanges between two persons and emphasizes natural talent for helping. Students must be willing to give and receive counselling. Classes in mutual aid counselling are given in two stages: Stage I is open to adults who are interested in developing basic counselling skills — listening, support-giving, and problem-solving. No previous training or experience in counselling or related professions is needed. Entry into Stage II requires satisfactory completion of Stage I. Stage II will be offered in January 1979.
Registration limited to 24.
Wednesdays, beginning September 20; 7:30-9:00 p.m.; 10 sessions; MacLaurin D111. Fee $35.

The Teacher and Death Education in the Classroom
This course will include experiential as well as theoretical components in an attempt to enable the teacher to deal more effectively with death concerns in the classroom. An individual interview will be mandatory for all participants prior to the first class.
Registration limited to 15 persons, with prior approval from instructor.
Tuesdays, beginning September 19; 7:30-9:30 p.m.; 6 sessions; Cornett 216. Fee $20.

WOMEN

Mothers and Daughters
Life-style and value differences between the generations and fresh perspectives on the possibility of more satisfactory relationships between mothers and daughters will be examined. Opportunities for questions and discussion will be an integral part of the workshop.
Co-sponsored by the Registered Nurses' Association of British Columbia (Greater Victoria Chapter). Registration is open to the public.
Tuesday, October 3; 7:00-10:00 p.m.; Lansdowne Lower Lounge, Commons Building. Fee $4 per person OR $6 for a mother accompanied by daughter, age 12 or over.

Self-Exploration Seminar for Women
Explore and assess interests, abilities and motivation, and set realistic goals. Sessions will include decision-making, assertiveness training, communication and coping skills, career and lifestyle planning.
Registration limited to 16.
Tuesdays, beginning September 19; 7:30-9:30 p.m.; 7 sessions including an orientation interview; Metropolitan United Church, 1411 Quadra Street. Fee $30.

Women and the Arts in British Columbia
Have women's contributions to the visual arts in British Columbia often been overlooked? Has artist Emily Carr overshadowed important work by others? Perhaps so. This course views the diverse and important, yet often unrecognized activity of women in the arts as volunteers, patrons, and artists — not only in the "high" arts of painting and sculpture but also in the so-called "low" arts such as needlework and weaving. Slide shows, discussions, gallery visits, and guest lecturers will highlight work that has often laid quietly hidden in museum storage areas, newsclipping files, old drawers, attics, and albums.
September 20—Textiles of Early Women Settlers
September 27—Art of Leisured Women and the Island Arts and Crafts Society
October 4—Forgotten Professionals: Sophie Deane-Drummond and Mary Riter Hamilton
October 11—Women in Vancouver's Early Art Organizations
October 18—Arts and Crafts of Ethnic Groups in British Columbia
October 25—Emily Carr — A Survey of Her Changing Style
November 1—Katherine Maltwood — Her Art and Collection
November 8—Some Women Photographers in British Columbia
November 15—Modern Women Artists
November 22—An Evening with Pat Martin-Bates
November 29—Work and Support Behind the Arts: Women as Volunteers and Patrons
Wednesdays, September 20; 8:00-10:00 p.m.; 11 sessions; Cornett 165. Fee $35.

WOMEN IN MANAGEMENT

Leadership
The objectives of the workshop are to assist participants in evaluating their present style of leadership and to expose them to alternative leadership styles; to provide participants with opportunities to acquire specific leadership skills; to address issues faced by women in the leadership roles. The seminar is open to both men and women who wish to improve their leadership style.
Registration limited to 30.
Thursday and Friday, September 14 and 15; 9:00 a.m.-4:30 p.m.; Queen Victoria Hotel banquet room. Fee $55, lunches included.

Team Building
This workshop-seminar is intended particularly for women who work in teams or who are expected to supervise the work of teams. It is designed to increase the effectiveness of participants in their work group environments and to help them to better identify and develop solutions for work group problems which inhibit a team's collaborative and effective functioning. The workshop objectives are: to develop an understanding of the various aspects of group dynamics; to provide participants with an actual team building experience; to recognize the various skills required for group diagnosis and team effectiveness. Registration limited to 30.
Thursday and Friday, October 19 and 20; 9:00 a.m.-4:30 p.m.; Queen Victoria Hotel banquet room. Fee $55, lunches included.

LIVING AND DYING — ETHICS AND TECHNOLOGY

Of particular interest to members of the medical, nursing, legal and education professions, and those in the clergy and government. Audio-visual materials will supplement the presentation/discussion format:
Life Sciences and Medical Technologies — Dr. Peter J. Banks, Dr. J. S. P. Lane and Miss Mary Richmond, M.A.
Contemporary Ethics — Dr. Philip Ney and Dr. E. H. Kluge
Influence of Ethical Standards Upon Decision Making — Archdeacon C. Hilary Butler, Professor G. A. Ferguson, Dr. A. Schwartzentruber, and Dr. R. A. White.
Beginning Friday, October 13 at 8:15 p.m.; Saturday, October 14, 9:00 a.m.-5:00 p.m. University Centre, Room A180. Parking in Lots 2, 3 and 3A and underground at the University Centre. Fee $25. Pre-registration only.

DID YOU KNOW THE UNIVERSITY OF VICTORIA ALSO OFFERS DOWNTOWN COURSES?

You could get started on or continue a degree! You may also choose to take classes for your own interest on an "audit" basis. The courses have been conveniently planned for lunch hours or after work. For complete information, please call 477-6911, local 4802.

CAN'T STUDY FULL TIME? Our new planned evening degree programme (undergraduate) could be the answer . . .

Beginning in the Winter Session of 1978-79, students able to study on a part-time basis only will be able to complete degrees in the following disciplines: ARTS AND SCIENCE — Biology, Creative Writing, English, Geography, History, Political Science, Psychology, Fine Arts, History in Art. *For a brochure with information on course offerings and registration procedures, please call 477-6911, local 4802.*

UNIVERSITY OF VICTORIA
DIVISION OF
CONTINUING EDUCATION
P.O. BOX 1700
VICTORIA, B.C.
CANADA V8W 2Y2
PHONE 477-6911
LOCALS 4802, 4803, 4804

REGISTRATION

Course Title(s) _____ Fee _____
_____ Fee _____
_____ Fee _____
Cash ____ Cheque ____ Total _____
please make cheques or money order payable in full to the University of Victoria

Miss Mr. Mrs. Ms _____
Surname Given Names
Address _____
Apt. Street R.R. # City Province
Telephone _____
Daytime Evening
Social Insurance Number ...
S.I.N.

Wolfe challenges gloom

Provincial Finance Minister Evan Wolfe Tuesday challenged the Conference Board in Canada to substantiate a gloomy forecast that B.C. was heading for a business down-turn.

Last week, the board forecast that the B.C. gross domestic product would fall in the final months of 1978.

Wolfe said the forecast "misrepresents the economic outlook for the province of British Columbia for 1978." The report had indicated that the GDP would increase only 3.7 per cent in 1978, compared with 4.8 per cent growth in 1977.

Wolfe noted that in the first quarter of this year, the board had indicated that B.C. would outpace the nation for the third year in succession, with real growth forecast at 4.1 per cent compared with 3.7 per cent in 1977.

"Obviously, you have substantially revised your assessment of the province's 1977 performance, as you now report a growth rate for that year of 4.8 per cent, reflecting an upward adjustment of 30 per cent."

Wolfe said the growth rate for B.C. was holding steady and that the percentage increase could be between 4.5 and five per cent. He listed seven major reasons why the economy would hold steady for the balance of the year:

- Employment growth had outpaced labor force growth in 1978 and the rate of unemployment was now below the national average for the first time in recent history.
- Lumber production, prices and shipments had been strong to mid-year and were expected to remain so for the rest of the year.
- The market for pulp had increased considerably in recent months, with higher production volume and higher prices.
- Newsprint demand was strong, with mills operating near capacity and favorable prices.
- Factory shipments to the end of May (as reported by Statistics Canada) were 18 per cent higher than the same period in 1977.
- The tourist industry was having a boom year.
- Domestic demands had increased considerably, with capital spending also higher.

There's at least one NDP MLA who doesn't accept Wolfe's figures.

Lorne Nicolson (NDP—Nelson-Creston) said the B.C. economy was in such bad shape that Economic Development Minister Donald Phillips should be fired.

"The Social Credit government has more than its share of dud ministers," Nicolson said, "but one of the worst is the failure we have in the economic development portfolio. He has become the laughing stock of the business community as the minister of wasted junkets."

Phillips was unavailable for comment. He was in Houston to attend the official opening of an $18-million sawmill organized under the auspices of the B.C. Development Corp.

Nelson
. . .missing

Aid asked in hunt for girl

Saanich police are seeking the public's help in finding an 18-year-old girl who left her Grange Road home Dec. 21, 1977, and has not returned.

Cheryl Lynette Nelson left last December to attend a house party in James Bay, then vanished.

She is described as five feet, three inches tall, 115 pounds, with dark brown, shoulder-length hair. She was wearing a brown coat with a fur collar and black slacks on the night she failed to return home.

Anyone having any information about her is asked to phone Saanich police detective division at 388-4321.

Campfire curbs lifted

The B.C. forest service has lifted its ban on campfires throughout the province except for the Penticton Creek and Ellis Creek watersheds in the Kamloops forest district.

Don Owen of the protection divison said the cancellation is effective immediately, and follows weekend rains throughout most of the province.

"The fire danger is still high in the southeastern part of the province," he said Monday in a news release. "While the rain has brought relief, we can expect more dry weather before the fire season is over."

The forest service said Monday that most of the 481 fires still burning were in the mop-up stage.

City school founder Jon Pettersen dies

Jon Pettersen of 316-3962 Cedar Hill Road died Sunday at his residence.

Born in Myssen, Norway, in 1903, and a resident of Victoria since January, 1942, Pettersen was co-founder with his wife Gladys of the Jiminy Crickets Kindergarten. The kindergarten served the communities of Oak Bay, Saanich and Victoria from its inception in 1952 until shortly after Pettersen retired in 1972.

One of a family of 12, Pettersen was a skier of some note in his native Norway before emigrating to New York in 1921. He studied medicine for four years, then spent the depression years at a variety of occupations before coming to B.C. in 1930.

For many years he skippered his own fishing trawler, the *Sunshine*, in B.C. coastal waters, then spent six years in the copper mine at Britannia Beach.

In 1936 he married the former Gladys Day of Abbotsford. The family moved to Victoria in January, 1942, where Pettersen was employed as foreman and master welder at Victoria Machinery Depot until he opened Jiminy Crickets in 1952.

Pettersen is survived by his wife, a son, Alfred, of Tacoma, Wash., a daughter, Linda Essery of Victoria, a brother, Birger, of View Royal, a sister, Nora, and four grandchildren.

A memorial service will be held at 1:30 p.m. today in McCall Bros. Chapel, Johnston and Vancouver Streets, with cremation to follow. In lieu of flowers, donations may be sent to cancer research.

COLONY
MOTOR INN
PETER CHIPMAN
AT THE PIANO BAR
385-2441 8-6x
COACHLIGHT ROOM

Levi's
CHARGEX
master charge
NOTHIN' BUT LEVI'S WIDE LEG CORDS ARE SO GOOD FOR GOIN' BACK, 'CUS THEY LOOK AND FEEL SO GOOD.
NUTHIN BUTT'S GOT 'EM IN ALL SIZES AND FITS FOR GUYS AND GALS AT SUPER GOIN' BACK PRICES.
JR. SIZES 6-12 Reg. and Slim 13.99
HUSKY BELL BOTTOMS 8-14 15.99
STUDENT SIZES 14-18 Reg. and Slim 15.99
YOUNG MEN'S Waist 28-38 18.99
PANTOMIME GIRLS' CORD "All we changed was the fit" Beige, Powder, Lt. Grey. Waist 26-34. 18.99
NUTHIN BUTT
OPEN FRI. NITE TIL 9:00
1410 DOUGLAS ST. 388-4251
Prices in effect through Aug. 31
"We Sell Nuthin' But Levi's"
8-15

HOLDS DENTURES FIRM WITHOUT DAILY "FIXINGS"
Snug Cushions hold dentures comfortably tight for weeks
No more "fixings" every morning with messy powders or creams. Even if dentures need "fixing" after every meal, here's important news. Snug cushions restore dentures' holding power so dentures stay comfortably tight for weeks. Snug, the soft, effective temporary aid, forms a "comfort bond" between dentures and gums. Sticks to dentures, not to gums. Rinse, scrub or soak Snug fresh and clean. Easy to remove, but won't wash off or flake away. So, end daily "fixings". Use Snug to hold dentures comfortably tight for weeks.
SNUG DENTURE CUSHIONS

Sears Tire and Auto Centre

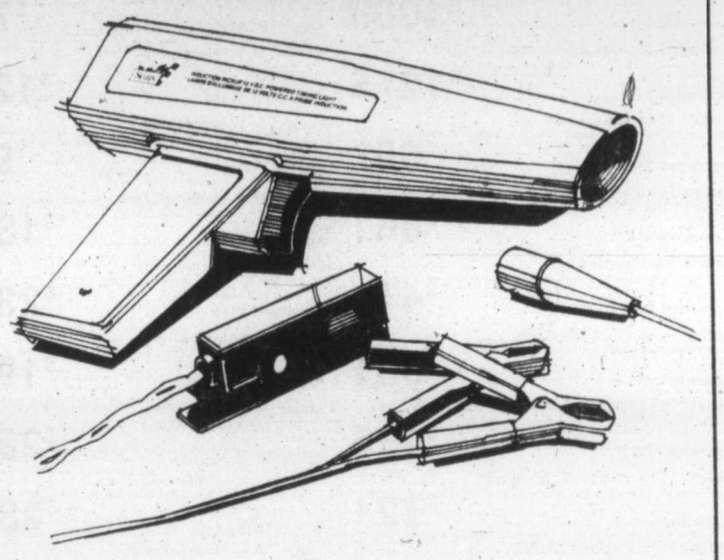

Save $6
Inductive pick-up timing light
Fast hook-up timing light for garage or home 'mechanics'. Easy-to-follow instructions are included. Checks timing, distributor action, centrifugal advance and vacuum advance. Recommended for use with electronic ignition.
28R 045 118
37.99 Reg. $43.99

Maintenance-free power
Sears "48" month battery
Tough polypropylene case and extra-wide plates give you power to handle most full-size and luxury cars.
28R 010 522. Ea. $47.99 ex. Group 22FC

Save 29%
Spectrum 10w40 oil
Sears best all weather oil stays thin in winter, thick in summer for proper lubrication. Buy now. 28R 011 402
Reg. $1.39 qt. Ea. 99¢ qt.

Save $9
Premium belted radials
42.99 Ea. BR78x13 Reg. $51.99 Installed
Sears new Dynasteel 10 has a unique steel belt. Two cables are surrounded by seven others and then wrapped with one more. Features 2 steel belts and 2 polyester plies.

STOCK NO.	SIZE	REG.	EACH
95R 030 332	GR78x15	74.99	65.99
95R 030 333	HR78x15	78.99	69.99
95R 030 335	LR78x15	82.99	73.99
95R 030 339	ER78x14	62.99	53.99
95R 030 340	FR78x14	65.99	56.99
95R 030 342	GR78x14	70.99	61.99
95R 030 343	HR78x14	76.99	67.99

Silverguard radials
Because it has less weight, it builds up less heat and delivers better tire mileage. 95R 092 302.
Size AR78x13. Ea. $41.99

Save big!
Extra traction trucks
47.99 Each. Installed 700x14 T.L.
Sears truck tires are guaranteed against all defects in workmanship and materials for the life of the tread; also against bruises and breaks for the first 25% of tread life.
*N/C not carried

STOCK NO.	SIZE	PLY RATING/ LOAD	EACH
65261	800x16.5 TL	8/D	62.99
65263	875x16.5 TL	8/D	66.99
65265	950x16.5 TL	8/D	72.99
65231	670x15 TL	6/C	46.99
65212	650x16 TL	6/C	51.99
65269	700x15 TL	6/C	55.99
65031	670x15	6/C	44.99
65069	700x15	6/C	52.99
65012	650x16	6/C	49.99
65070	700x16	6/C	54.99
65073	750x16	8/D	63.99
65075	700x17	8/D	71.99
65076	750x17	8/D	N/C*

Sears Automotive (28-95) Phone Enquiries: 595-9111
Advertised prices in effect 9:30 a.m. Wednesday, Aug. 16 thru 5:30 p.m. Saturday, Aug. 19, while quantities last.
Simpsons-Sears Ltd.
3190 Shelbourne Street. Lots of Free Parking

Sears
First payment is not due 'til Oct. 1, '78.

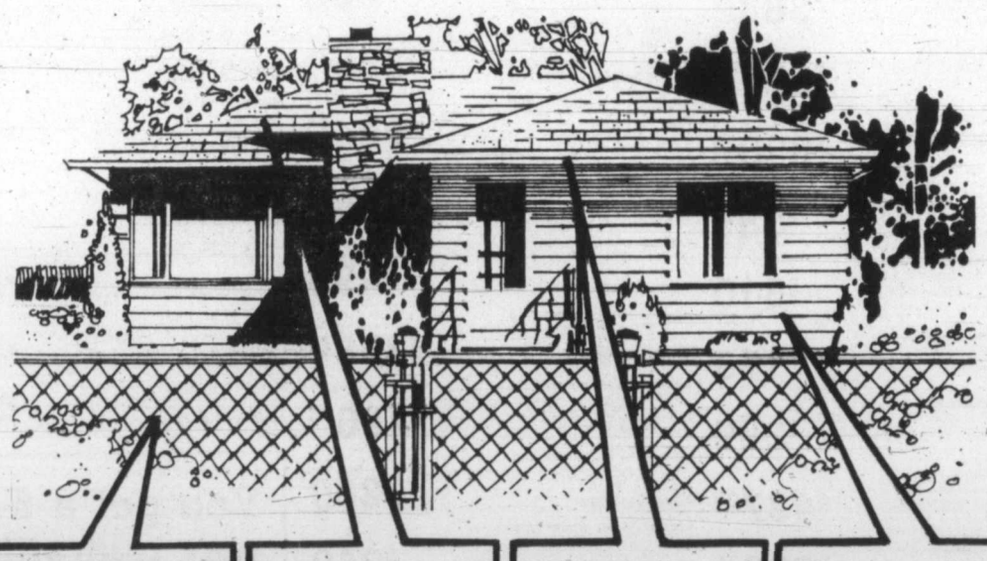

Sears Installed FENCING
Chain link fencing protects your family and pets without hampering your view. Choose from a wide selection of heights and weights, then let Sears experts do the work for you!

Sears Installed ROOFING
250 and 210 lb. asphalt shingles in self seal or interlocking style. Cedar shakes or shingles.
INSULATION:
UF Foam, cellulose fibre or fibreglass. As per government specs.

Sears Installed Seamless GUTTER
Protect your home with end-to-end seamless aluminium guttering. Formed with aluminum coil to fit the exact measurements of your home. White, Brown enamel finish.

Sears Installed SEARS-TEX
An exterior protective coating to beautify your home. Insulation: UF foam celufibre or fibreglass.
WINDOWS:
Storm units for inside or out, or thermal units.

For a free estimate at absolutely no obligation, call... 595-9111 Local 264 or 265

Sears Diamond Ring SPECTACULAR

10 Days Only —
Shop 9:30 a.m. Wednesday.
Choose from $250,000 worth of diamonds in stock!
Personal Shopping Only!

40% to 50% off APPRAISED VALUE

Plus over 170 unadvertised ring styles for both men and women

Ladies' 14 kt. engagement ring
3 diamonds .45 ct. total weight (Z210) 1 only
Appraised $1675 ..... **$1005**

Ladies' 14 kt. engagement ring
3 diamonds .58 ct. total weight (Z211) 2 only
Appraised $2125 ..... **$1275**

Ladies' 14 kt. engagement ring
3 diamonds .30 ct. total weight (Z212) 1 only
Appraised $1095 ..... **$657**

Ladies' 14 kt. engagement ring
3 diamonds .33 ct. total weight (Z214) 2 only
Appraised $1435 ..... **$861**

Ladies' 14 kt. engagement ring
3 diamonds .21 ct. total weight (Z215) 2 only
Appraised $735 ..... **$441**

Ladies' 14 kt. engagement ring
1 diamond .29 ct. total weight (Z350) 2 only
Appraised $1335 ..... **$801**

Ladies' 14 kt. engagement
1 diamond .18 ct. total weight (Z351) 2 only
Appraised $825 ..... **$495**

Ladies' 14 kt. engagement ring
1 diamond .23 ct. total weight (Z352) 1 only
Appraised $1035 ..... **$621**

Ladies' 14 kt. engagement ring
3 diamonds .11 ct. total weight (38572) 3 only
Appraised $450 ..... **$225**

Ladies' 14 kt. engagement ring
1 diamond of .50 ct. (39570) 1 only
Appraised $2100 ..... **$1050**

Ladies' 14 kt. engagement ring
1 diamond of .33 ct. (38580) 1 only
Appraised $1250 ..... **$625**

Ladies' 14 kt. engagement ring
1 diamond of .75 ct. (38581) 1 only
Appraised $2725 ..... **$1498.75**

Ladies' 14 kt. engagement ring
1 diamond of .33 ct. (38674) 1 only
Appraised $1250 ..... **$625**

Ladies' 14 kt. engagement ring
1 diamond of .50 ct. (38675) 1 only
Appraised $2100 ..... **$1050**

Ladies' 14 kt. engagement ring
1 diamond .75 ct. (38676) 1 only
Appraised $2725 ..... **$1362**

Ladies' 14 kt. engagement ring
1 diamond .25 ct. (38697) 1 only
Appraised $800 ..... **$400**

Ladies' 14 kt. engagement ring
1 diamond .33 ct. (38700) 1 only
Appraised $1250 ..... **$625**

Ladies' 14 kt. engagement ring
1 diamond .09 ct. (Z353) 1 only
Appraised $425 ..... **$255**

Ladies' 14 kt. engagement ring
1 diamond .18 ct. (Z354) 1 only
Appraised $765 ..... **$459**

Ladies' 14 kt. engagement ring
1 diamond .24 ct. (Z355) 2 only
Appraised $1050 ..... **$650**

Ladies' 14 kt. engagement ring
1 diamond .15 ct. (Z356) 1 only
Appraised $695 ..... **$417**

Ladies' 14 kt. engagement ring
1 diamond .15 ct. (Z357) 1 only
Appraised $675 ..... **$405**

Ladies' 14 kt. engagement ring
1 diamond .13 ct. (Z359) 1 only
Appraised $535 ..... **$321**

Ladies' 14 kt. engagement ring
3 diamonds .27 ct. total weight (0-0113) 1 only
Appraised $925 ..... **$462.50**

Ladies' 14 kt. engagement ring
8 diamonds .19 ct. total weight (38351) 1 only
Appraised $575 ..... **$287.50**

Ladies' 14 kt. engagement ring
1 diamond .50 ct. (38701) 1 only
Appraised $2100 ..... **$1050**

Ladies' 14 kt. engagement ring
1 diamond .75 ct. (38702) 1 only
Appraised $2725 ..... **$1362.50**

Ladies' 14 kt. engagement ring
3 diamonds. 50 ct. total weight (38681) 1 only
Appraised $1300 ..... **$650**

Ladies' 14 kt. engagement ring
3 diamonds 1.00 ct. weight (38682) 1 only
Appraised $2200 ..... **$1100**

Ladies' 14 kt. engagement ring
3 diamonds .18 ct. total weight (38684) 3 only
Appraised $500 ..... **$250**

Ladies' 14 kt. engagement ring
3 diamonds .33 ct. total weight (38731) 1 only
Appraised $850 ..... **$425**

Ladies' 14 kt. engagement ring
3 diamonds .50 ct. total weight (38732) 1 only
Appraised $1300 ..... **$650**

Ladies' 14 kt. engagement ring
3 diamonds .75 ct. total weight (38733) 1 only
Appraised $1900 ..... **$950**

Ladies' 14 kt. dinner ring
8 diamonds .11 ct. total weight (111-102) 1 only
Appraised $300 ..... **$150**

Ladies' 14 kt. dinner ring
17 diamonds .43 ct. total weight (143-302) 1 only
Appraised $1250 ..... **$750**

Ladies' 14 kt. dinner ring
5 diamonds .47 ct. total weight (147-310) 1 only
Appraised $1250 ..... **$750**

Ladies' 14 kt. dinner ring
3 diamonds .60 ct. total weight (160-102) 1 only
Appraised $2000 ..... **$1200**

Ladies' 14 kt. dinner ring
7 diamonds .68 ct. total weight (168-284) 1 only
Appraised $1650 ..... **$990**

Ladies' 14 kt. dinner ring
17 diamonds .12 ct. total weight (612-412) 1 only
Appraised $375 ..... **$187.50**

Ladies' 14 kt. dinner ring
7 diamonds .15 ct. total weight (615-532) 1 only
Appraised $435 ..... **$239.25**

Ladies' 14 kt. dinner ring
7 diamonds .20 ct. total weight (620-106) 1 only
Appraised $395 ..... **$197.50**

Ladies' 14 kt. dinner ring
10 diamonds .20 ct. total weight (620-504) 1 only
Appraised $515 ..... **$283.25**

Ladies' 14 kt. dinner ring
3 diamonds .21 ct. total weight (621-104) 1 only
Appraised $525 ..... **$288.75**

Ladies' 14 kt. dinner ring
8 diamonds .22 ct. total weight (622-102) 1 only
Appraised $515 ..... **$283.25**

Ladies' 14 kt. dinner ring
9 diamonds .24 ct. total weight (624-448) 1 only
Appraised $585 ..... **$371.25**

Ladies' 14 kt. dinner ring
21 diamonds .25 ct. total weight (625-208) 1 only
Appraised $600 ..... **$330**

Ladies' 14 kt. dinner ring
9 diamonds .25 ct. total weight (624-456) 1 only
Appraised $600 ..... **$330**

Ladies' 14 kt. dinner ring
18 diamonds .26 ct. total weight (626-430) 2 only
Appraised $625 ..... **$343.75**

Ladies' 14 kt. dinner ring
14 diamonds .28 ct. total weight (628-408) 1 only
Appraised $625 ..... **$343.75**

Ladies' 14 kt. dinner ring
11 diamonds .50 ct. total weight (650-202) 1 only
Appraised $1050 ..... **$630**

Ladies' 14 kt. dinner ring
7 diamonds .57 ct. total weight (657-552) 1 only
Appraised $1000 ..... **$600**

Ladies' 14 kt. dinner ring
15 diamonds .61 ct. total weight (661-550) 2 only
Appraised $1100 ..... **$660**

Ladies' 14 kt. dinner ring
9 diamonds .21 ct. total weight (2L01) 2 only
Appraised $735 ..... **$441**

Ladies' 14 kt. dinner ring
9 diamonds .51 ct. total weight (ZL02) 1 only
Appraised $1700 ..... **$1020**

Ladies' 14 kt. dinner ring
9 diamonds .38 ct. total weight (ZL09) 1 only
Appraised $1425 ..... **$855**

Ladies' 14 kt. dinner ring
21 diamonds .61 ct. total weight (ZL12) 1 only
Appraised $2075 ..... **$1245**

Ladies' 14 kt. dinner ring
6 diamonds .12 ct. total weight (ZL13) 1 only
Appraised $450 ..... **$270**

Ladies' 14 kt. dinner ring
13 diamonds .46 ct. total weight (00128) 1 only
Appraised $1200 ..... **$660**

Ladies' 14 kt. dinner ring
7 diamonds .57 ct. total weight (38382) 1 only
Appraised $925 ..... **$555**

Ladies' 14 kt. dinner ring
26 diamonds .75 ct. total weight (38477) 1 only
Appraised $1500 ..... **$750**

Ladies' 14 kt. dinner ring
10 diamonds .15 ct. total weight (58485) 1 only
Appraised $500 ..... **$275**

Ladies' 14 kt. dinner ring
4 diamonds .12 ct. total weight (38488) 1 only
Appraised $500 ..... **$250**

Ladies' 14 kt. dinner ring
9 diamonds .14 ct. total weight (38540) 1 only
Appraised $325 ..... **$162.50**

Ladies' 14 kt. dinner ring
20 diamonds .20 ct. total weight (38597) 1 only
Appraised $400 ..... **$200**

Ladies' 14 kt. dinner ring
9 diamonds .50 ct. total weight (38678) 1 only
Appraised $1200 ..... **$600**

Ladies' 14 kt. dinner ring
2 diamonds .46 ct. total wt. 1 sapphire (34314) 1 only
Appraised $1400 ..... **$700**

Ladies' 14 kt. dinner ring
3 diamonds .03 ct. total wt. 7 sapphire (34197) 1 only
Appraised $575 ..... **$287.50**

Ladies' 14 kt. dinner ring
6 diamonds .12 ct. total wt. 1 sapphire (38416) 1 only
Appraised $385 ..... **$211.75**

Ladies' 14 kt. dinner ring
2 diamonds .12 ct. total wt. 1 sapphire (38474) 1 only
Appraised $410 ..... **$225.50**

Ladies' 14 kt. dinner ring
8 diamonds .24 ct. total wt. 17 sapphires (ZL04) 1 only
Appraised $1500 ..... **$900**

Ladies' 14 kt. dinner ring
18 diamonds .43 ct. total wt. 1 sapphire (143-398) 1 only
Appraised $915 ..... **$503.25**

Ladies' 14 kt. dinner ring
8 diamonds .06 ct. total wt. 1 sapphire (606-442) 1 only
Appraised $275 ..... **$137.50**

Ladies' 14 kt. dinner ring
6 diamonds .09 ct. total wt. 1 sapphire (609-102) 1 only
Appraised $425 ..... **$233.75**

Ladies' 14 kt. dinner ring
6 diamonds .15 ct. total wt. 5 sapphires (115-560) 1 only
Appraised $450 ..... **$247.50**

Ladies' 14 kt. dinner ring
6 diamonds .18 ct. total wt. 7 sapphires (118-448) 1 only
Appraised $575 ..... **$316.25**

Ladies' 14 kt. dinner ring
12 diamonds .18 ct. total wt. 18 sapphires (618-206) 1 only
Appraised $650 ..... **$357.50**

Ladies' 14 kt. dinner ring
6 diamonds .20 ct. total wt. 13 sapphires (620-102) 1 only
Appraised $600 ..... **$330**

Ladies' 14 kt. dinner ring
1 diamond .22 ct. 6 sapphires (622-101) 1 only
Appraised $675 ..... **$371.25**

Ladies' 14 kt. dinner ring
12 diamonds .23 ct. total wt. 7 sapphires (623-386) 1 only
Appraised $615 ..... **$388.25**

Ladies' 14 kt. dinner ring
14 diamonds .25 ct. total wt. 4 sapphires (625-404) 1 only
Appraised $675 ..... **$371.25**

Ladies' 14 kt. dinner ring
12 diamonds .23 ct. total wt. 7 emeralds (623-386) 1 only
Appraised $615 ..... **$338.25**

Ladies' 14 kt. dinner ring
12 diamonds .25 ct. total wt. 1 emerald (625-444) 1 only
Appraised $700 ..... **$385**

Ladies' 14 kt. dinner ring
5 diamonds .15 ct. total wt. 10 emeralds (38665) 1 only
Appraised $620 ..... **$310**

Ladies' 14 kt. dinner ring
6 diamonds .15 ct. total wt. 1 emerald (38666) 1 only
Appraised $350 ..... **$175**

Ladies' 14 kt. dinner ring
6 diamonds .30 ct. total wt. 1 emerald (630-102) 1 only
Appraised $700 ..... **$385**

Ladies' 14 kt. dinner ring
18 diamonds .33 ct. total wt. 2 emeralds (633-102) 2 only
Appraised $795 ..... **$437.25**

Ladies' 14 kt. dinner ring
2 diamonds .38 ct. total wt. 1 emerald (638-224) 1 only
Appraised $975 ..... **$536.25**

Ladies' 14 kt. dinner ring
32 diamonds .47 ct. total wt. 1 emerald (647-422) 1 only
Appraised $1000 ..... **$600**

Ladies' 14 kt. dinner ring
10 diamonds .13 ct. total wt. 1 emerald (613-512) 1 only
Appraised $365 ..... **$182.50**

Ladies' 14 kt. dinner ring
2 diamonds .14 ct. total wt. 1 emerald (614-102) 1 only
Appraised $450 ..... **$247.50**

Ladies' 14 kt. dinner ring
5 diamonds .15 ct. total wt. 10 emeralds (615-370) 1 only
Appraised $515 ..... **$283.25**

Ladies' 14 kt. dinner ring
12 diamonds .09 ct. total wt. 1 emerald (609-304) 1 only
Appraised $365 ..... **$182.50**

Ladies' 14 kt. dinner ring
12 diamonds .09 ct. total wt. 1 emerald (609-432) 1 only
Appraised $315 ..... **$157.50**

Ladies' 14 kt. dinner ring
1 diamond .08 ct. 6 emeralds (38658) 1 only
Appraised $350 ..... **$175**

Ladies' 14 kt. dinner ring
1 diamond .06 ct. 6 emeralds (38610) 1 only
Appraised $350 ..... **$175**

Ladies' 14 kt. dinner ring
1 diamond .57 ct. 12 emeralds (657-261) 1 only
Appraised $1950 ..... **$1170**

Ladies' 14 kt. dinner ring
2 diamonds .79 ct. total wt. 1 emerald
Appraised $1850 ..... **$1110**

Ladies' 14 kt. dinner ring
6 diamonds .15 ct. total wt. 13 rubies (115-102) 1 only
Appraised $500 ..... **$275**

Ladies' 14 kt. dinner ring
17 diamonds .31 ct. total wt. 7 rubies (131-566) 1 only
Appraised $800 ..... **$440**

Ladies' 14 kt. dinner ring
12 diamonds .09 ct. total wt. 1 ruby (609-432) 1 only
Appraised $315 ..... **$157.50**

Ladies' 14 kt. dinner ring
16 diamonds .12 ct. total wt. 1 ruby (612-314) 1 only
Appraised $375 ..... **$187.50**

Ladies' 14 kt. dinner ring
10 diamonds .15 ct. total wt. 1 ruby (ZL20) 1 only
Appraised $705 ..... **$423**

Ladies' 14 kt. dinner ring
6 diamonds .18 ct. total wt. 7 rubies (618-209) 1 only
Appraised $440 ..... **$242**

Ladies' 14 kt. dinner ring
2 diamonds .22 ct. total wt. 3 rubies (622-310) 2 only
Appraised $700 ..... **$385**

Ladies' 14 kt. dinner ring
12 diamonds .23 ct. total wt. 7 rubies (623-386) 1 only
Appraised $615 ..... **$338.25**

Ladies' 14 kt. dinner ring
4 diamonds .25 ct. total wt. 4 rubies (625-530) 1 only
Appraised $535 ..... **$294.25**

Ladies' 14 kt. dinner ring
16 diamonds .31 ct. total wt. 2 rubies (631-302) 1 only
Appraised $725 ..... **$398.75**

Ladies' 14 kt. dinner ring
11 diamonds .33 ct. total wt. 13 rubies (633-302) 1 only
Appraised $900 ..... **$495**

Ladies' 14 kt. dinner ring
17 diamonds .35 ct. total wt. 4 rubies (635-102) 1 only
Appraised $725 ..... **$398.75**

Ladies' 14 kt. dinner ring
16 diamonds .36 ct. total wt. 1 ruby (636-412) 1 only
Appraised $775 ..... **$426.25**

Ladies' 14 kt. dinner ring
7 diamonds .14 ct. total wt. 1 ruby (38475) 1 only
Appraised $500 ..... **$300**

Ladies' 14 kt. dinner ring
10 diamonds .17 ct. total wt. 1 opal (38403) 1 only
Appraised $400 ..... **$240**

Ladies' 14 kt. dinner ring
10 diamonds .10 ct. total wt. 1 opal (38662) 1 only
Appraised $335 ..... **$162.50**

Ladies' 14 kt. dinner ring
13 diamonds .52 ct. total wt. 1 opal (ZL08) 2 only
Appraised $1525 ..... **$915**

Ladies' 14 kt. dinner ring
4 diamonds .06 ct. total wt. 1 opal (106-504) 1 only
Appraised $250 ..... **$125**

Ladies' 14 kt. dinner ring
8 diamonds .15 ct. total wt. 1 opal (115-508) 2 only
Appraised $425 ..... **$233.75**

Ladies' 14 kt dinner ring
6 diamonds .18 ct. total wt. 1 opal (118-510) 2 only
Appraised $375 ..... **$187.50**

14 kt. earrings
14 diamonds .17 ct. total weight (38586) 1 pr. only
Appraised $375 ..... **$187.50**

14 kt. earrings
2 diamonds .25 ct. total weight (38623) 1 pr. only
Appraised $600 ..... **$300**

14 kt. earrings
2 diamonds .16 ct. total weight (38645) 1 pr. only
Appraised $400 ..... **$200**

14 kt. earrings
2 diamonds .12 ct. total wt. 12 emeralds (38647) 1 pr. only
Appraised $500 ..... **$250**

14 kt. earrings
2 diamonds .08 ct. total wt. 12 sapphires (38642) 1 pr. only
Appraised $400 ..... **$200**

14 kt. earrings
2 diamonds .08 ct. total weight (908-321) 1 pr. only
Appraised $200 ..... **$100**

Men's 10 kt. ring
1 diamond .08 ct. (38656) 1 only
Appraised $375 ..... **$187.50**

Men's 10 kt. ring
3 diamonds .03 ct. total wt. 1 tiger eye (31053) 1 only
Appraised $275 ..... **$137.50**

Men's 10 kt. ring
2 diamonds .02 ct. total wt. 1 star sapphire (31487) 1 only
Appraised $300 ..... **$150**

Men's 10 kt. ring
1 diamond. 12 ct. total weight (38093) 1 only
Appraised $425 ..... **$212.50**

Men's 10 kt. ring
7 diamonds 30 ct. total weight (38364) 1 only
Appraised $700 ..... **$350**

Men's 10 kt. ring
14 diamonds .21 ct. total weight (38377) 1 only
Appraised $650 ..... **$257.50**

Men's 10 kt. ring
3 diamonds .03 ct. total wt. 1 star sapphire (38629) 1 only
Appraised $275 ..... **$137.50**

Men's 10 kt. ring
1 diamond .15 ct. (215-103) 1 only
Appraised $625 ..... **$343.75**

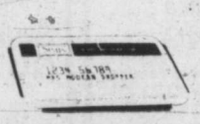

And don't forget . . . You can charge your diamonds on your handy Sears All-Purpose Account.

You get a 6-way guarantee with your Sears Diamond

- ★ Free insurance for one full year
- ★ Free inspection service for 3 years
- ★ Free sizing services for 3 years
- ★ One free cleaning and refinishing
- ★ Appraisal certificate showing carat wt., colour and appraised value
- ★ Lifetime trade-in offer

Simpsons-Sears Ltd.
3190 Shelbourne Street. Lots of Free Parking

The Daily Colonist.
Section Three Wednesday, August 16, 1978 Page 25

GOVERNMENT CLINIC BLASTED

Conflict in hearing

Private dealers take a beating

First in a series

By PAUL De GROOT
Colonist Reporter

Depending on whom you talk to, David Zink, head of the B.C. health ministry's Speech and Hearing Division, is either an organizational wizard who has built up the most sophisticated system in North America for delivering health care to the hearing impaired; or he is a power-hungry empire builder who is bent on driving private enterprise out of the province.

The former view comes mainly from Zink himself and health ministry officials who have seen the electronics-laden laboratory in Victoria and the network of hearing clinics which Zink has established across the province. The latter view comes from private hearing aid dealers who claim that Zink is using their tax money against them by selling hearing aids so cheaply that private dealers cannot compete.

AT TIMES the conflict becomes almost a smear campaign on either side, with Zink, who refused to be photographed for this series, hinting that private dealers are incompetent; the dealers hint that Zink will not be happy until one man controls the sale of all hearing aids in the province — Zink himself.

The hearing aid business, to the unitiated, is a complex world where hard facts come with agonizing difficulty, for the simple reason that so little is really known about how we hear, and objective tests of hearing loss and of how a hearing aid remedies that loss are all but impossible.

THE VARIABLES are endless — the volume and frequency of ambient noise, the sound reflectance of clothing, the shape of the ear, the shape and size of the ear canal, the sound-transmitting efficiency of various mechanical structures in the middle and inner ear, the efficiency of the tiny, spiral-shaped cochlea at translating those mechanical impulses into minute pulses of electrical energy, the efficiency of the nerves at transmitting various frequencies — all these variables lead up to the most significant and complex of all: The way that the brain perceives the information which comes to it.

SAYS DR. JOHN Gilbert, head of the audiology department at the University of British Columbia, "a hearing loss is not measurable in the way a vision loss is."

"Optical measurements can be extremely accurate, and the doctor or optometrist can easily write a prescription to remedy defects in the optical system. But when you look at hearing, you're looking at a different type of sensory end organ. You can't actually look at the part that does the hearing."

IN ADDITION, "we use the ear to listen to speech. If we have two elderly people with the same kind of hearing loss, but with different intelligence, we could end up getting different results."

Such uncertainties have given the hearing aid industry a bad name — it is still recovering from the days when over-priced hearing aids were poorly fitted by a few unscrupulous dealers, who were protected by the knowledge that their clients, often elderly, didn't know what they were missing, or often assumed that their problem was irremediable. Some people with hearing problems would end up owning a half-dozen expensive hearing aids, none of which worked.

Hambley
. . . B.C. cutting prices

Germaine
. . . servicing costly

BUT THOSE days are over, hearing aid dealers insist, and figures from the corporate and consumer affairs ministry back their contention that the industry has cleaned itself up. Hearing aid complaints, once very frequent, have dropped significantly over the last few years, particularly since legislation governing hearing aid sales was passed, and licensing provisions were instituted, Michael Hanson, director of the enforcement division of the ministry, says.

NOW, A different problem faces the hearing aid dealers. The Speech and Hearing Division of the health ministry is selling hearing aids for near cost. A Zenith York hearing aid, for instance, sells at the Speech and Hearing Division for $109. A private hearing aid dealer buys it from the manufacturer at an even $100.

But the hearing aid itself is only about half of the cost, Ron Germaine, a Victoria hearing aid dealer says.

"In general, the cost of the hardware is about equal to the cost of the services rendered."

THOSE SERVICES include an initial audiological assessment, usually conducted in a special soundproof booth which can cost $10,000 and up, using expensive electronic devices for reproducing various frequencies of sound at different intensities. These, plus tests using actual or recorded speech, are used to map out an individual's response to sound and speech. A hearing aid which will remedy that individual's "deficits" is then ordered and the tests are conducted again, both with and without the hearing aid, to determine its effectiveness.

THE CLIENT, particularly if this is his first aid, may be called in for several followup visits to give him guidance in using the aid, and several different aids are often tried because of the many variables involved.

All of these visits involve time, and time is money for the hearing aid dealer. Some charge a flat rate for the hearing aid and all the assessment, fitting and follow-up visits, while others charge individually for each service they perform.

DEALER MARK Hambley says his average customer will spend about $325 for the aid and all the services that come with it. He estimates that the average Speech and Hearing Division customer pays between $150 and $200.

As a result, the private dealers are feeling the pinch. A Kelowna dealer says his volume has dropped from about 1,000 aids annually to 300 since a Speech and Hearing Division clinic opened up there. The clinic in Victoria opened only in April, but already dealers say it has seriously affected their volume of business.

THE MAIN thing that keeps them going is the fact that the services of the government clinic are available only on referral from a physician or public health nurse.

Jim Dunn, president of the West Coast Society of Hearing Aid Specialists, quotes Health Minister Robert McClelland as saying that the cost of the hearing aid program comes from public funds.

"So we are here competing with a government operation run by a government that claims that it is supporting small business."

Next: Does efficiency make the difference?

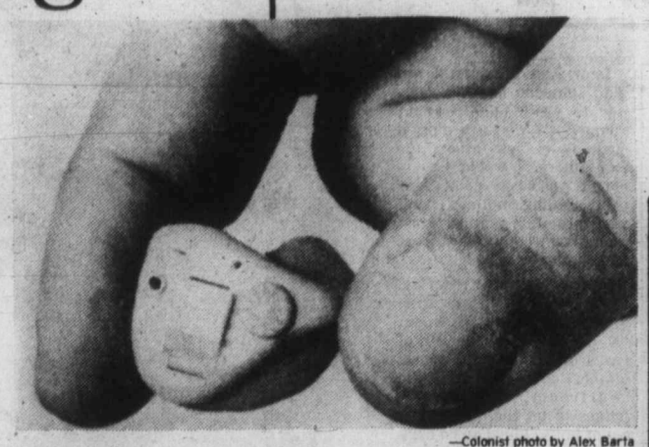

—Colonist photo by Alex Barta

A hearing aid. . . centre of controversy between private dealers and government clinic

CUSTOM DRAPERIES
BEDSPREADS and COMFORTERS
KIRSCH DRAPERY HARDWARE

RESIDENTIAL and COMMERCIAL
FREE IN-HOME ESTIMATES
DAY OR EVENING
WE HANDLE MOST MAJOR LINES

- CAYA
- PRIDE OF PARIS
- FINEST SHEERS BY GAUVREAU BEAUDRY
- DORAL

Capital Drapery & Upholstery LTD.
384-6622
OFFICE: 2945 Bridge, Victoria

It Costs So Little To Save A Smile...
—SUMMER SPECIAL . . .
A Professional
8 x 10 Colour Portrait
only 88¢

Choose from our selection of 8 scenic and colour backgrounds. You may select additional portraits offered at reasonable prices, with no obligation. See our large Decorator Portrait. Satisfaction always, or your money cheerfully refunded.
One sitting per subject—$1 per subject for additional subjects, groups, or individuals in the same family. Persons under 18 must be accompanied by parent or guardian.

	Tues.	Wed.	Thurs.	Fri.	Sat.
Aug.	15	16	17	18	19

Daily 10-8, Sat. 10-4

Zellers 1610 Hillside Ave., Victoria, B.C.

Paisley Cleaners
OUT OF BUSINESS
We wish to thank all our loyal customers for many years of support.

Capt. Andy's
FISH MARKETS
NOW AT
775 FORT ST.
and
5325 CORDOVA BAY RD.
383-1312
FRESH—SMOKED—
FROZEN SEAFOODS
8-9x

OAK BAY
VILLAGE SHOES
—BACK TO SCHOOL—
SAVAGE SALE
BROWN, NAVY and BLACK LEATHER LACE
BROWN and NAVY STRAP
SIZE RANGE TO SIZE 4
GREAT SELECTION IN THESE STYLES AND MANY MORE
SALE PRICE 14.95
SALE
JOGGING SHOES
GREAT SELECTION-HUNDREDS OF PAIRS
SALE PRICE from 10.95
SIZE RANGE 11-6 boys, 6½-12 men's
HOURS 9-5:30 MON.-SAT., FRI. TO 9
OPEN FRI. TO 9 P.M.
CHARGEX master charge
8-16
2238 OAK BAY.
OAK BAY VILLAGE SHOES

Singer free arm electronic sewing machine
$130 OFF
FIRST CLASS SAVING

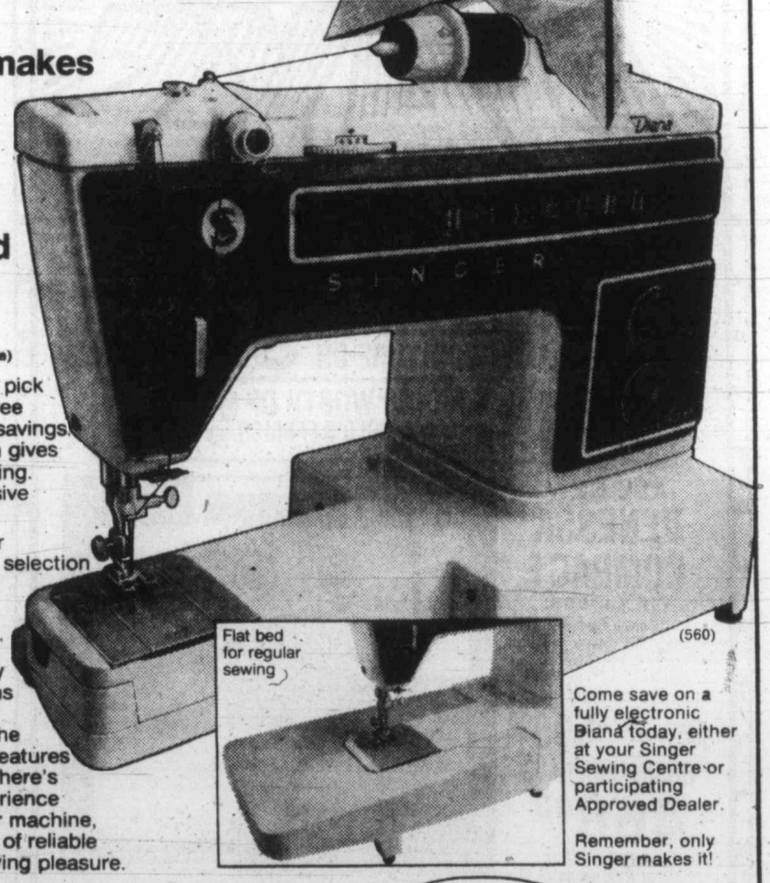

Only Singer makes the fully electronic, free arm Diana* machine. And now it's only $449.95†
(Carrying case or cabinet extra)

This is your chance to pick up a fully electronic, free arm machine at great savings. Push-button operation gives you smooth, easy sewing. And this Singer exclusive also features:

- built-in buttonholer
- push-button stitch selection
- horizontal thread delivery
- automatic pattern start
- solid state circuitry and pattern designs

Flat bed for regular sewing

And there's more to the Diana than fantastic features and a special price. There's the 127 years of experience built into *every* Singer machine, assuring you of years of reliable performance and sewing pleasure.

(560)

Come save on a fully electronic Diana today, either at your Singer Sewing Centre or participating Approved Dealer.

Remember, only Singer makes it!

Trade-in allowance and credit terms are available.
*Trademark of Singer Company of Canada Ltd. †Price may vary

SINGER MAGIC MAKES IT!

SINGER
CLOTH CASTLE 778 GOLDSTREAM LANGFORD 478-2112
Hillside 595-4545
CLOTH CASTLE 7120 W. SAANICH RD. BRENTWOOD VILLAGE SQ. 652-4121
8-16

ann landers

Dear Ann Landers: I am glad someone has the courage to write openly about young girls who are abused sexually by their fathers and stepfathers. I would like to correct you on one point, however. Telling mother is not very practical advice. Most mothers already know what is going on.

I am a newspaper reporter. My husband is prosecuting attorney in an adjacent county. We have seen dozens of cases of sexual child abuse. Mothers are the first in the courtroom, begging the judges to let their husbands out of jail so they can go back to work, yes — return home.

Most women are afraid to stand up to their husbands when this kind of trouble rears its ugly head. They are also afraid of losing whatever security they have — regardless of how perverted the man is.

Many mothers blame their daughters for "leading daddy on," and the child gets punished.

My husband and I can recall only two women who left their husbands after they found out he had sexually abused his daughters. One filed for divorce and got counselling for her four-year-old child immediately. The other finally got mad when she discovered her husband was abusing the six-year-old. **(She had known about the eight-year-old and decided, "Now he has gone too far.")**

Any child who is being sexually abused should phone the district attorney's office or a rape counselling centre if there is one. — **No Name Here**

Dear No Name: Thanks for the benefit of the combined experience of your husband's work and yours.

I'd like to repeat. No child should keep this sort of thing to herself. It is important to tell someone immediately. An adult who knows of such a situation should look in the Yellow Pages under Social Services. Call any agency interested in children or family. A man who sexually abuses his child is sick. He needs help — and the child needs help, too. It is available — but someone must seek it out.

Exclusive to D'Allaird's...

All wool worsted coat. Half belt, double breast style. Fall colours Black or Blue. Limited quantities Rosewood and Brown. Petit sizes 12-14-16. 180.00

10% Off all coats during month of August

D'Allaird's
For Today's Woman

719 Yates Street
Mayfair Shopping Centre

Participaction

Canadians get push towards better fitness

CP

Russ Kisby, president of Participaction, jogs around a roof-top track in heart of downtown Toronto, during his daily workout. Kisby and his organization are trying to get Canadians to walk a block a day — a least for starters.

OTTAWA (CP) — Russ Kisby does more than walk a block a day. But that's all he's trying to get other Canadians to do — for starters at least.

The 38-year-old Torontonian is president of Participaction, the thorn-in-all-our-slightly-saggy-sides organization whose advertisements appear on everything from billboards and buses to television.

"Be the first on your block to run around it," "Oh Canada, we sit on guard for thee" and "Canada is an underdeveloped country" are some of Participaction's short, catchy slogans goading Canadians to get up and get active.

Kisby, who jogs five times a week, said Canadians are far from the fittest people in the world.

"When Participaction was setting up, our first president, Keith McKerracher, took a trip to Europe to see what they were doing over there in the way of fitness," he said.

"And that's where that saying 'The average 30-year-old Canadian is in the same shape as a 60-year-old Swede' came from.

"Another study done at University of Toronto shows Canadian children at the age of six are in the same physical shape as a six-year-old Swedish child. But by the time the Canadian is 12, his fitness level is equivalent to that of a 30-year-old Swede."

Something needed to be done. Participaction made its debut in 1968 as a recommendation by the advisory council for fitness and amateur sport, a volunteer group advocating a non-profit agency set up outside government to promote a more active lifestyle.

The health department brought together a number of interested lay people to form a volunteer board of directors, including several media executives.

McKerracher was hired and the staff was expanded to nine full-time employees—five professional consultants working with media outlets across the country and four support staff members.

Initial research showed Canadians weren't aware of the need for physical fitness, Kisby said.

"Our first job, as a promotional agency working mainly through the media, was to wake Canadians up."

Working with advertising free-lances, the group put together a series of advertisements designed to promote a fit lifestyle.

"We wanted to avoid using top athletes standing there in Adidas sweatsuits. We call Participaction the Canadian losers' club. Even if you always lost at everything in school or clubs, you're a winner with Participaction."

Kisby estimated the value of Participaction's advertising at more than $5 million a year. But the annual operating budget — which comes from a federal grant and includes the cost of hiring free-lances and paying staff salaries — is less than $500,000.

"People think we're spending horrendous amounts of money on advertising. But we get all commercial time free."

Kisby said about 95 per cent of Canadian television stations carry Participaction advertisements.

Also, private companies have run fitness campaigns using Participaction's logo and expertise.

How effective has all this exposure been?

"One thing is certain," Kisby said. "There's been a significant increase in the number of people that are physically active."

He said a study five years ago at University of Saskatchewan showed five to 10 per cent of the population was regularly active.

Regularly active meant doing anything of a physically active nature — bowling, golfing, going for a walk —once every two weeks.

"We've done studies in communities recently, and it would appear now that 30 to 40 per cent of people are regularly active using the same definition.

"In terms of the ideal fit society, we still have a long way to go, but that's one huge improvement."

Kisby said Participaction is changing the aim of its advertising.

"People are aware it's good to be physically active. Now they want to know how to go about it. So we're changing our advertising accordingly.

"We're not worried about generating awareness now so much as educating and motivating the public."

Microwave oven only for tidy

VANCOUVER (CP) — Microwave ovens are not for sloppy housekeepers, says Mel Smith, radiation protection officer for the British Columbia ministry of health.

"Properly used, and properly maintained, a microwave oven is as safe (possibly safer) than any other appliance," he said. "Where they are not used correctly, or when there is sloppy housekeeping and maintenance there is great potential danger."

Standards set by the Canada Standards Association and soon to be raised by 90 per cent are more rigid than those of the United States, Smith said. Consequently, people who gleefully bring back bargains from across the border may be doing themselves a disfavor.

Even when the oven is apparently the same brand and model — if it lacks the Canadian CSA sticker on it — the appliance might well be below Canadian standards, said Smith.

As an indication of how stringent the Canadian regulations are, he said, to pass the test an oven must be able to be opened and closed 100,000 times before it shows the least sign of wear.

Smith said there is a fairly easy way to test the oven door for leaks.

"Every microwave oven owner should have a fluorescent tube on hand. If there is a leak of 35 milliwatts or more when the tube is passed around the seal area of the door, it (the tube) will light up. This is the time to call for help."

These tubes cost about 75 cents in any electric appliance store and are good insurance, he said.

Even the tiniest leak can cause a dangerous burn if the individual's hand gets in the way, Smith said.

His department has recently completed testing 384 microwave ovens in restaurant kitchens in Vancouver.

Twenty-six of them had dangerous leaks, five so bad they were condemned.

Smith said that almost invariably those that were dangerous were also dirty, and others found dirty but not yet leaking were marked for further checking.

He said no abrasives of any kind should ever be used on a microwave oven, particularly around the seal because even the smallest scratch can provide the means for a leak.

Users should wipe the oven out thoroughly after every use, paying particular attention to the oven door seal area, Smith advised.

He had a bone to pick with advertisers who coax new users to "watch their food cook" through the glass window of the oven door.

"If there should ever be leak this could be a dangerous habit to get into."

You can make it!
WITH...
Husqvarna
DAYS
AT SAWYER'S

ALL HUSQVARNA SEWING MACHINES AND FURNITURE ON SALE!

WIN! $100.00 WORTH OF FABRIC
COURTESY OF GOLD'S FABRICS, ON HILLSIDE
NO PURCHASE NECESSARY.

ALL NEW
VENESSA COMPACT
ONLY 13 LBS.
- Automatic Buttonholer
- Overlock Stretch Stitch
- Triple Lock Stretch Stitch
- Embroidery Stitches

Reg. Price $598.00
HUSQVARNA DAYS
468.00
Limited number at this price.

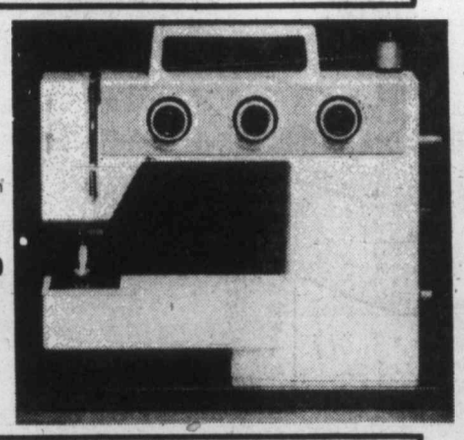

BIG SAVINGS ON —
DELTA TABLES — CABINETS — STOOLS
Some slightly marked.

SAWYER SEWING CENTRES LTD.
REGISTER NOW FOR FALL SEWING CLASSES STARTING MID SEPTEMBER.
PARK AT OUR BACK DOOR
840 FORT ST.
388-6228
8-16

White Cross Shoes

There's a nice selection of White Cross shoes at Kinney. Choose from 6 different styles in black, brown or blue calf. Leather uppers, cushioned arch supports, leather soles and covered cuban heels are featured in these comfortable shoes. Made in Canada in sizes 6 to 10 in widths B, C, D, and E. All styles are not available in all widths or sizes.
Regular Kinney Price
$37.99

WHITE CROSS SHOES

CHARGEX VISA master charge

Kinney shoes
Fashion and style for everyone

Hillside Shopping Centre
595-6612
8-16

California Stroganoff thrifty version of party fare

* * * * * *

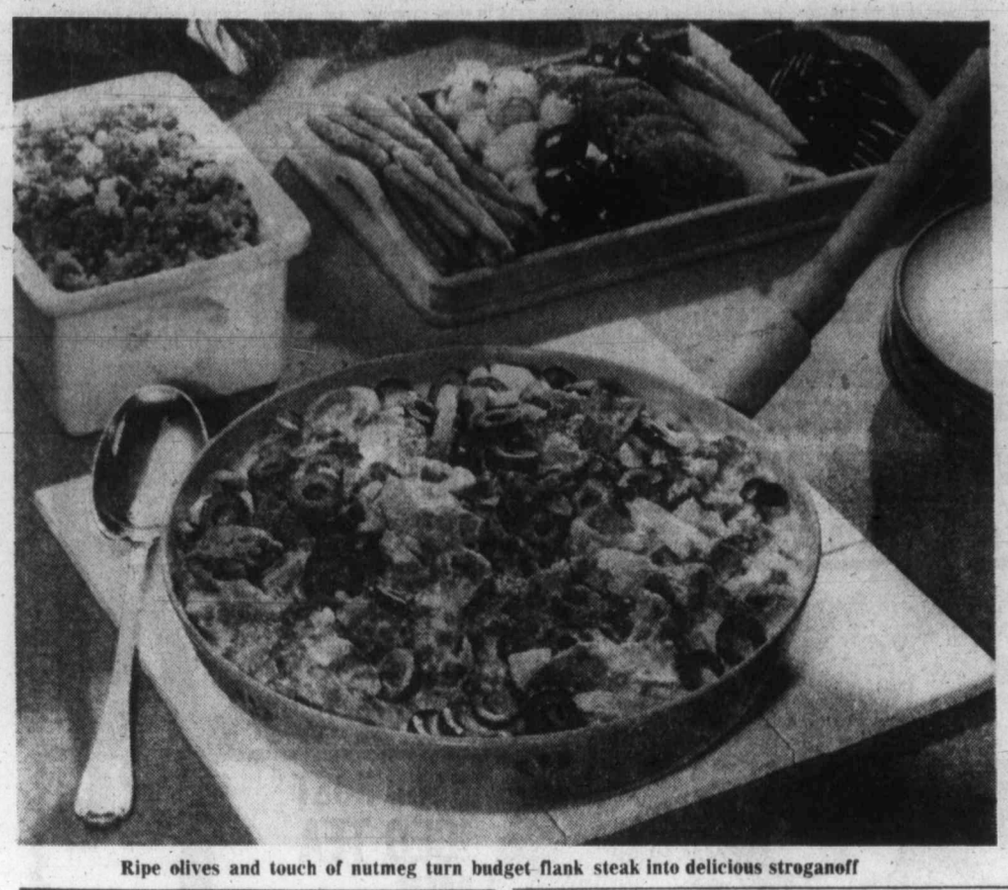

Ripe olives and touch of nutmeg turn budget flank steak into delicious stroganoff

Here's a delicious version of the popular stroganoff. This recipe makes use of budget flank steak and a generous measure of ripe olive slices or wedges to serve eight. It's perfect party fare.

There's a light touch of nutmeg in the sauce to accent the onions and sour cream and give an interesting subtle flavor. Serve California Stroganoff with bulgur pilaf and a colorful vegetable-relish tray. Dessert can be as simple as an assortment of cheese and fruit.

California Stroganoff

1 cup canned pitted ripe olives
1 flank steak, about 2 pounds
2 cups sliced onions
¼ cup cooking oil
1½ teaspoons salt
¼ teaspoon pepper
½ cup water
2 beef bouillon cubes, crumbled
¼ teaspoon nutmeg
1 tablespoon cornstarch
1 pint dairy sour cream

Cut olives in slices or wedges. Cut meat diagonally into ⅛ inch thick strips. Brown meat and onions quickly in hot oil. Add salt, pepper, ½ cup water, bouillon cubes and nutmeg. Cover and simmer 10 minutes. Add cornstarch mixed with an additional 2 tablespoons water. Continue cooking, stirring constantly, until thickened. Stir in ripe olives. Blend in sour cream, heat through but do not allow to boil. Makes 8 servings.

SPEED READING COURSE TO BE TAUGHT HERE IN VICTORIA

Arrangements have been made for "Excell-a-Read" Academy Ltd. of Vancouver to conduct their famous Speed-Reading and Study Technique course to a limited number of people here in the Victoria area. This course can train the average person to read five to ten times faster and with better comprehension, concentration and improved retention. The course guarantees to triple a person's reading speed, but the guarantee is a bare minimum as the average graduate will complete the course in excess of 2,000 wpm and with better understanding. For those who would like more information a series of FREE (hour and ½) meetings have been scheduled. These lectures are open to the public (above age 14) and the course will be explained in complete detail, including a tuition that is far less than that of similar courses. You only have to attend one free meeting for complete details on entrance requirements, class schedules and classroom procedures, and there is no obligation to enroll. These free orientation lectures will be held in the Saanich-Victoria Branch Library, Victoria, Thursday, Aug. 10 at 7:05 p.m.; Friday, Aug. 11 at 7:05 p.m.; Saturday, Aug. 12 at 10:30 a.m. and 1:30 p.m.; Monday, Aug. 14 at 7:00 p.m. and Wednesday, Aug. 16 at 7:00 p.m.

If you are a business man or a professional person this course is an absolute must. If you're a college student, or a college-bound high school student then this course is a necessity. Be sure to attend one of these most informative meetings, and find out how easily you can learn to read the average book in less than one hour and with much better comprehension. This course is available to industry upon request.

8-9x

YOUR GOOD HEALTH

Dear Dr. Thosteson: I was seen by a gynecologist for a common female infection called "monilia." I read where this can also be present in the mouth and digestive tract. If true, how does one know if monilia is present in the mouth? Would this cause a bad breath? If monilia can be eliminated in the vaginal area with medicine, how is it treated in the mouth? — **Mrs. J.S.**

Monilia is a yeast (and no, it has nothing to do with the yeast used in baking). It is also called candida, and the infection is called either moniliasis or candidiasis. It is, as you suggest, a common vaginal infection.

When it is present in the mouth membranes, it is called "thrush." This produces painful canker sores and frequently bad breath odor. But it is not the cause of the bad breath so frequently noticed. Treatment for the oral infection is with anti-fungal medicine tablets that are dissoved in the mouth. Infection in the digestive tract usually causes sores about the anus. Treatment in this case is with anti-fungal pills.

Dear Dr. Thosteson: I am a 14-year-old girl of normal height and weight. For the last couple of months I've been drinking large amounts of liquids. So at first I thought I had diabetes, because you mention that as a symptom sometimes. But then I had a urine test taken and the results were normal. Is that a good enough indication or should more tests be taken? — **T.W.**

Diabetes at your age (14) usually provides more dramatic symptoms that you don't mention — weight loss, frequent urination and fatigue. If you had diabetes in your family or if you were overweight I would be more suspicious. The first voiding of urine in the morning is not reliable for diabetes tests because it can be negative in mild cases. The better test is a blood sugar study done two hours after eating a fairly heavy meal. That way doctors can tell if the digestive process has resulted in too much of the sugar ending up in the bloodstream. Better still is a formal six-hour sugar tolerance test. But I suspect your thirst could be more of a recent habit than anything else.

Bulletin Board

The Oak Bay Garden Club will meet at 2 p.m. today in Windsor Park.

•

BAZAAR

A bazaar will be held in St. John Ambulance hall, 941 Pandora, at 11 a.m. Saturday. The sponsor is the Greater Victoria Animal Crusaders, and proceeds will go to animal welfare work.

•

RECEPTION

Queen City chapter No. 5, Order of the Eastern Star, will hold a reception at 8 p.m. Saturday in the Fellowship hall of First United Church to honor J. Roy Fawcus, worthy Grand patron of B.C. and the Yukon. All members of the order and their friends are invited.

•

MEETING

The annual meeting of the B.C. Council for the Family will be held Sept. 11-12 in First United Church, Victoria. The meeting will be open to the public.

CAPITAL CARPET CLEANERS
2945 BRIDGE ST. 384-6622

Carpet and Upholstery Cleaning in Your Own Home or Pick-Up and Delivery. Phone Anytime For Your FREE ESTIMATE!

AUGUST SPECIAL **20% OFF**
RESIDENTIAL CARPET and UPHOLSTERY CLEANING
SATISFACTION GUARANTEED

7-27

20% OFF ALL BATH ACCESSORIES

GIANT anniversary SALE

GREAT SAVINGS "CAPE COD" KITCHEN CURTAINS
Bright, colorful curtains that are sure to add a decorative touch to your kitchen. Available in Brown, Rust, Gold, Green. Made of 100% Dacron Batiste.

	REGULAR	SPECIAL
68 x 24	$8.49	$4.99
68 x 36	$8.49	$4.99
60 x 12	$6.49	$3.99

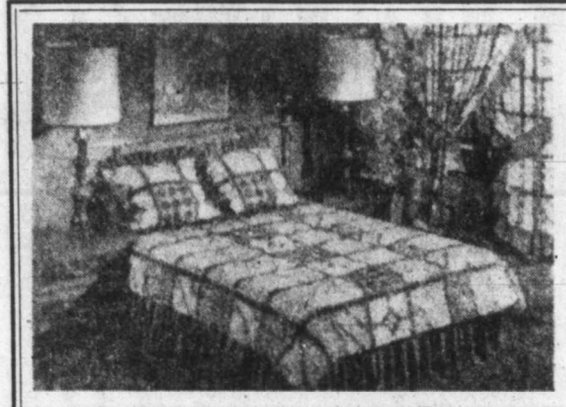

"SILKFEEL"
100% polyester fabric that can be utilized as curtains or side panels. Available in Ivory, Brown, or Rust.

75 x 84	150 x 84
REGULAR $54.99	REGULAR $104.99
SPECIAL $47.99	SPECIAL $89.99

"SANTOS" bedspreads and draperies set.
Old-fashioned motif in attractive shades of Brown or Gray

BEDSPREAD		REGULAR $84.99	SPECIAL $72.99
MATCHING	109 x 63	REG. $54.99	SPECIAL $46.99
DRAPERIES	190 x 8	REG. $64.99	SPECIAL $55.99

"DREAMLAND" Bedspreads and draperies sets
Beautiful designs in Brown or Rust. Imported from Italy

BEDSPREAD		REGULAR $104.99	SPECIAL $84.99
MATCHING	5 x 84	REGULAR $ 64.99	SPECIAL $ 55.99
DRAPERIES	150 x 84	REGULAR $129.99	SPECIAL $111.98

20% off CUSTOM—MADE WINDOW SHADES

READY-MADE WINDOW SHADES

	PLAIN REGULAR	PLAIN SPECIAL	FRINGED REGULAR	FRINGED SPECIAL
27¼ x 58	$7.00	$4.60	$11.00	$7.80
31¼ x 70	$8.50	$6.80	$12.50	$10.00
37¼ x 70	$8.50	$6.80	$12.50	$10.00
43¼ x 70	$11.00	$8.80	$16.00	$12.80
49¼ x 70	$14.50	$11.60	$20.00	$16.00
55¼ x 70	$16.50	$13.20	$23.00	$18.40
64¼ x 58	$24.50	$19.99	$32.00	$25.90
64¼ x 70	$27.50	$22.49	$35.00	$28.40
73¼ x 58	$28.00	$22.40	$37.00	$29.60
73¼ x 70	$32.00	$25.60	$40.50	$32.40

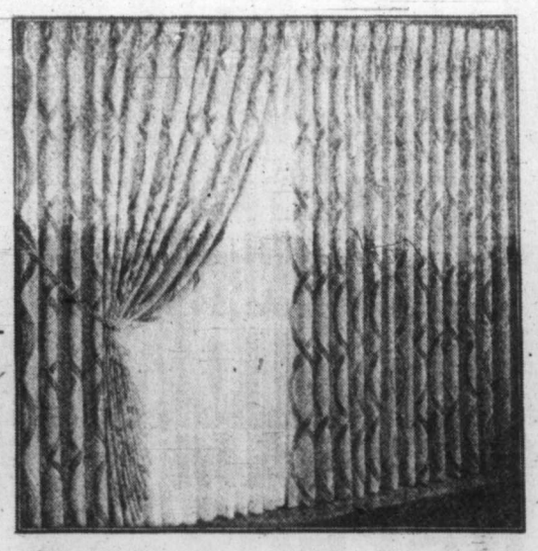

50% OFF LABOR
ON CUSTOM-MADE DRAPERIES
Choose from our vast selection of fabrics for custom-made draperies. We have a full range of fabrics to brighten any decor and a variety of prices to please any budget. This offer does not apply to orders for cathedral and slanted ceilings, cuy-out valances or frilled curtains.

FREE SHOP AT HOME SERVICE
For Custom-made **DRAPERIES**
595-8114

8-16

Harrison
draperies and fabrics
HILLSIDE SHOPPING CENTRE **595-8114**

master charge
CHARGEX
VISA

Nuclear tube-stretching expensive for Ontario

TORONTO (CP)—The unexpected stretching of pressure tubes in seven Ontario Hydro nuclear reactors will cost the utility an estimated $500 million in the 1980s and 1990s, a Hydro official said this week.

William Morison, design and development director, said the pressure tubes, which circulate heavy water, had stretched almost twice the amount expected when the Bruce and Pickering units were designed.

Each of the three 750-mega-watt units at the Bruce plant has 480 tubes and each of the four 540-megawatt units at Pickering has 390 tubes.

Calculations based on limited experience with Candu reactors at Chalk River and Rolphton predicted an expansion in the 20-foot tubes of no more than two inches in length during the plant's 30-year lifetime.

The current expansion rate indicated a need to replace the tubes after 15 years, Morison said.

The tubes are stretched by the constant bombardment of free neutrons during atomic reactions occurring inside them.

Hydro expects that beginning in 1985, it will have to shut down all seven reactors for a mass retubing at a cost of $60 to 85 million a reactor in 1978 dollars.

The greatest cost of shutting down each reactor for one year will be the cost of fossil fuels to replace the nuclear power. The cost of labor and components for the job is estimated at $7 million to $10 million.

Some of the tubes have stretched at the expected rate, according to Morison, apparently because of factors in their fabrication which are now being researched.

The problem was observed in pilot plants, but its full consequences were not realized until 67 tubes were taken from two Pickering reactors after leaks developed in 1974 and 1975.

Morison said the rapid growth rate was discovered in time to modify the design of a fourth reactor at the Bruce A generating station due to go into service early next year. It and the units under construction at Bruce B and Pickering B will make allowance for six inches of stretching.

Morison said two alternatives to replacing the tubes were being investigated. One would be to modify the reactor to permit greater stretching, and the other would be to cut the tubes. Both options presented other problems, he said.

WAREHOUSE FOOD STORES

OPEN EVERY NIGHT 'TIL 9, SAT. 'TIL 6

Prices Effective at all Stores Wed., Thurs., Fri., Sat. — Stock on Hand Only

3475 QUADRA YOUR NO. 1 STORE BURNSIDE PLAZA ★ 877 GOLDSTREAM

OPEN EVERY NIGHT 'TIL 9 SAT. 'TIL 6 PRICES EFFECTIVE AT ALL STORES WED., THURS., FRI., SAT

WHILE STOCKS LAST We Reserve the Right to Limit Quantities

ALL STORES OPEN SUNDAYS 10 A.M.-6 P.M.

WAREHOUSE FOOD STORES

KEEP THE WOLF FROM THE DOOR

FRESH LAMB SALE!

LAMB LOIN CHOPS LB. 1.29

LAMB LEG ROAST, BUTT HALF LB. 1.29

LAMB SHOULDER CHOPS LB. .99

LAMB SHOULDER ROAST LB. .97

LAMB STEW LB. .79

LAMB BREAST LB. .79

FRESH COUNTRY STYLE SMALL PORK SPARE RIBS LB. 1.49

FRESH PORK CHOPS CENTRE CUT LB. 1.79

TOP OR BOTTOM ROUND OVEN ROAST Grade A Beef, grain fed LB. 1.98

SWANSON'S FROZEN MEAT PIES ½ LB., EA. .49

PEPPERIDGE FARM FROZEN OLD FASHIONED LAYER CAKE 10-OZ., EA. .99

SEEDLESS GRAPES Thompson, green LB. .59

LOCAL FRESH CORN ON THE COB 10 FOR 1.00

NEW POTATOES Local No. 1 NORGOLDS 10 LBS. .79

FRESH LOCAL No. 1 Size 12's CAULIFLOWER EACH .57

Carnation COFFEE MATE CREAMER 16-OZ. JAR 1.39

NESCAFE INSTANT COFFEE 10-OZ. JAR 4.98

CATELLI No. 1 LONG SPAGHETTI OR READY-CUT MACARONI 5 5 lb. Box 1.49

AYLMER FANCY TOMATO JUICE 48-OZ. TIN .69

GRAHAM WAFERS MARVEN 13-OZ. PKG. .79

YORK PURE APPLE JUICE OR UNSWEETENED GRAPEFRUIT JUICE 48-OZ. Your Choice. .69

KLEENEX BOUTIQUE PICNIC NAPKINS 150's .99

YORK BEANS WITH PORK, T.S. 2 14-OZ. TINS .79

GOOD HOST ICED TEA MIX 24-OZ. 1.89

DAD'S COOKIES Variety Pack 28-OZ. Pkg. 1.79

PREVALE SHAMPOO 32-OZ. BTL. .69

ROYALE TOILET TISSUE 8-ROLL PACK 1.99

HUSKY DOG FOOD 3 25-OZ. TIN 1.00

ALPHA PURE HONEY 2-LB. CTN. 1.69

RED ROSE TEA BAGS 60's, PKG. 1.79

COHO SALMON TARGET BRAND, 7¾-OZ. TIN 1.29

TOMATOES Ma-ling Brand 28-OZ. TIN .59

SAFFLO PURE VEG. OIL 48-OZ. 1.99

NABISCO GOLDEN HONEY CEREAL 16-OZ. PKG. .69

TURKEY WITHOUT ALL THE TRIMMINGS.

THESE DAYS THERE ARE MANY WAYS TO HAVE A DINNER OF TURKEY WITHOUT HAVING TO PREPARE A TURKEY DINNER.

For the two or three most special and love-filled meals of the year, you serve delicious turkey. And rightfully so. Nothing else tastes as special as turkey. Or is as good for you. But then, for some strange reason, you fall out of love with us until the next big "do".

Besides being a little heartbroken, we're also slightly mystified.

Maybe up to now you thought our size only made us appropriate for big, serious affairs.

CUTTING A TURKEY DOWN TO SIZE.

Picking up smaller, "simple-meal" portions of turkey is easy. First of all, cut-up turkey parts are often available at your store.

If they're out, there's still no problem. Because most whole turkeys are in the 9 to 12 lb. range. Which is something to cluck about.

All you have to do is simply get the nice man at the store to cut it in half for you which he'll be glad to do. (Or, if you like, into quarters.) Now you've really got something special. In effect, two 4 or 5 lb. turkeys. (Or four 2 or 3 lb. turkeys.) In shapes that are very easy to store in your own freezer.

MEAT YOU CAN SINK YOUR TEETH INTO AT PRICES YOU CAN'T BEEF ABOUT.

The beauty of this ridiculously simple idea is that you now have "mini-turkeys", yet all the unique "big-bird" flavour and thick meatiness that birds of a different feather can't deliver.

And compared to almost any meat, white or red, the price of turkey is almost chickenfeed.

Now, the special taste that made you think of us on special occasions can now enter into your thoughts on any occasion.

Instead of pecking at an unsatisfying small portion of something else, someone who's really hungry can now satisfy themselves with a firm, flavourful drumstick.

Instead of picking through skin and bones, you can slice off juicy slabs of white turkey chest meat, from one of your "halves". On the other hand, if your family eats like birds, you now have the option of tailoring the size of a turkey dinner to their appetites, from one of your "quarters".

SUMMER TURKEY.

Turkey, besides being a bird for all reasons, is also a bird for all seasons.

For instance, right about now is a perfect time to dig into barbecued turkey. Cut up one or more of your defrosted "mini-turkeys" into as many pieces as you wish.

Brush them with a mixture of melted butter and vegetable oil and put them on the barbecue. Turn every ten minutes or so for 50 to 60 minutes. During the last 15 minutes generously baste with your favourite barbecue sauce. Or try marinating the pieces for 2 hours beforehand in Teriyaki Sauce and then basting with the same sauce while they're on the grill. Finger rickin' good.

(In case of rain, you can do exactly the same thing by cooking the pieces in the oven for about an hour at 350° F. Make a small cut in the thickest part to test for doneness, there should be no pink.)

You can prepare another kind of simple and delicious summer turkey as follows: Dip turkey pieces in Italian salad dressing then shake them in a plastic bag containing a mixture of dry breadcrumbs and grated Parmesan cheese. Bake at 350° for 50 to 60 minutes. It's definitely a way of making your family an offer of a meal they can't refuse.

YOU ARE WHAT YOU EAT.

	PROTEIN %	FAT %	RIBOFLAVIN MG/100 GM.	NIACIN
TURKEY (BREAST)	35.0	8.3	.38	11.8
BEEF	27.0	13.0	.22	5.5
PORK	23.0	28.0	.24	5.0
LAMB	24.0	35.0	.26	5.6
CHICKEN (BREAST)	31.5	1.3	.30	10.5

As you can see from the above figures, turkey is good for your figure. It not only tastes good in your tummy, it looks good on your tummy. In fact, of all lean meats, turkey comes out ahead highest in protein and low in fat-content. And it also amazingly scores highest in riboflavin and niacin as well.

All in all, it's not hard to see why for generations, turkey has been given thanks for.

Canadian Turkey Marketing Agency

Names in the News

A new Eisenhower girl

Julie Nixon Eisenhower, daughter of former president **Richard Nixon**, gave birth to a nine-pound, four-ounce baby girl Tuesday in San Clemente General Hospital in California, an aide to Nixon said. **David Eisenhower**, grandson of former president **Dwight Eisenhower**, was in the delivery room. The Eisenhowers will name the girl **Jennie**.

•

Richard Nixon has advised financial boosters to cease fund-raising efforts in his behalf and plans to pay off legal debts out of his own pocket, a major supporter said Tuesday in Ann Arbor, Mich. **Lloyd Johnson** said fees from a television talk show and royalties from Nixon's recently released memoirs have made further aid unnecessary.

Greek shipping heiress **Christina Onassis**, apparently settling down to married life in Moscow with her Russian husband, **Sergei Kauzov**, went out shopping for groceries Tuesday at a supermarket run specially for foreigners.

•

Swedish film director **Ingmar Bergman** resumed rehearsals at the Royal Dramatic Theatre in Stockholm on Tuesday for a play interrupted 2½ years ago when police grabbed him on stage over a tax controversy, a theatre official said. "He seems to be in a fine spirit," said spokesman **Berit Gullberg**. Tax authorities had freed Bergman of all evasion charges but he remained abroad until this week.

Eisenhower

•

Former New York governor **Nelson Rockefeller** will be honored at the Saratoga Springs Performing Arts Centre on his 70th birthday Aug. 25 with a concert by the Philadelphia Orchestra. **Eugene Ormandy**, music director of the orchestra, will conduct the concert.

•

The University of Illinois at Urbana will award 5,401 bachelor degrees this month, and **Gregg Sponsky** will get three of them. Sponsky worked five years—instead of the usual four—to complete requirements for bachelor's degrees in biology, biophysics and biochemistry.

•

Chen Ning Yang, a U.S. Nobel Prize-winning physicist, says he has found a sense of urgency in China about developing modern science, China's official Hsinhua news agency reported Tuesday. This sense extends from the top leaders to the masses, Yang told 800 Chinese scientists at an annual physics society meeting.

•

An Albuquerque, N.M., cancer patient who won his fight to smoke marijuana legally to offset the side effects of his chemotherapy treatment died Tuesday at the age of 26. The patient, **Lynn Pierson**, helped persuade the Legislature this year to pass what was believed to be the first law permitting the medical use of marijuana.

•

Ontario **Attorney-General Roy McMurtry** is host today to **Samuel Charles Silkin**, attorney-general of England, who is in Toronto to study the province's Crown attorney and court systems.

•

Henry Higgins, the first Englishman to become a fully fledged bullfighter, was killed in a hang-gliding accident Tuesday on the southeastern coast of Spain, friends said. The Colombian-born Higgins, 34, who won international fame before retiring from bullfighting four years ago, died when his hang-glider crashed to the ground after he jumped from a hill about 60 metres high.

COLONY
MOTOR INN
PETER CHIPMAN
AT THE PIANO BAR
385-2441 8-6x
COACHLIGHT ROOM

Baby's death in hospital not unique

VANCOUVER (CP)—Police continued their investigation Tuesday into the case of a baby with a severely deformed brain who allegedly was allowed to die in hospital from starvation and lack of attention. And legal and medical people indicated there had been similar incidents in the province.

Al Hoem, chief Crown counsel for the South Fraser region, said a baby with massive brain deformities died in Richmond General Hospital May 24 after being denied attention for 17 days.

He said a charge of first-degree murder might be laid against the family doctor who allegedly decided to withhold attention from the baby. He said the baby had only a brain stem at birth on May 7.

Dr. Sydney Segal, director of newborn medicine at Vancouver General Hospital, said society should establish a system for dealing with deformed babies.

He said the doctor involved was likely "reflecting" the ethical values of others concerned, including hospital staff and parents.

Hoem said he knew of two other cases in British Columbia where babies were left to die of starvation and malnutrition but he refused to give details. Several doctors who did not want to be quoted said such incidents were rare but not unknown.

Hugh Ross, administrator of Richmond General Hospital, said, "We do not have a policy (on allowing grossly deformed babies to die) because it is not a common occurrence.

"The subject is under investigation."

Hoem would not say whether the Crown was considering charges against the parents, who were reported to have approved the doctor's actions, or against other doctors and hospital staff possibly involved in any decision to withhold nourishment.

"We haven't yet finished our over-all investigation over whether a parent or doctor can end a life," Hoem said.

"There are complicated moral and ethical questions involved."

Council votes for 33% raise

EDMONTON (CP)—City council Tuesday approved a 33-per-cent increase in aldermanic salaries, ending a controversy which had included a petition to hold a plebiscite to haul down an earlier pay increase.

Council had earlier this year approved a 60-per-cent raise, ignoring a 24,000-name petition calling for a rollback.

A District Court ruling by Judge John Bacco found council had erred in not heeding the petition and the aldermen susequently decided to rescind the increases.

The furor resulted in the appointment of a committee, chaired by Mr. Justice Arnold Moir of the Alberta Supreme Court's appellate division to look into the matter.

Mr. Justice Moir recommended the raises to bring salaries up to $15,987.42 this year from the $12,000, with two more increases in 1979 raising salaries to $17,271. The series of raises, running through to 1981, would increase salaries to $21,500 by that year.

creativity by the yard
GOLD'S FABRICS
Sensibly Priced, Quality Fashions for Apparel and Home

Fall Fashion Savings

Sew easy Butterick Jumper 5842. The perfect ultrana pattern

Sew Ultrana see free demo below

Introducing ULTRANA
An elegant 60 inch Italian Suede import! Perfect for all seasons. Polyester and Polyurethane suede, a full 60" wide. Sew Luxury today!
Regular low 29.99 yard

New for Fall Dress Prints — Rich Fall florals and border prints! 45" wide. Super Value 1.99-2.49 — 1.99 yard

Silky Pongee — Elegant tones dyed to match our new Fall wools! 45" wide 100% poly. Super Value 2.49 yard

Textured Sportweights — Big, big selection of colours and textures. 45" wide. Reg. 3.49 — 2.44 yard

Corduroy — Fashion colors poly-cotton blends 45" wide. Super Value 3.49 yard

with this coupon ½ OFF PATTERNS — Simplicity McCalls Butterick Limit 2

PRINTED DESIGNER LENGTHS — Assorted contents 45" wide. If on bolts 2.99 yard — 1.99 yard

...Great Buys From Our HOME "DEC" SHOP

IMPORTED ANTIQUE SATIN — Style Peppin. 47" wide. Reg. 5.99 — 3.99 yard

PRINTED LOOSE WEAVE FABRIC — Hampton Collection exclusive to Gold's 45" wide. Machine washable. Several styles. Reg. 3.99 — 2.47 yard

Blue Jean Denim — New lighter weights and lighter blues for Fall '78 school wear! Our reg. low 2.99 — 2.29 yard

Silky Jersey Knits — Create colorful Fall blouses, skirts and dresses. Coordinates with wools and corduroys. 60" wide 100% poly interlock. Our reg. low 3.99 — 2.97 yard

DRAPERY LINING — Slightly irregular — 1.00 yard

Printed Flannelette — Velvety soft 100% cotton flannel prints. Easy care, easy sewing. our reg. low 1.89 — 1.29 yard

Fall Knits — Perfect for skirts, pants, vests 60" wide, 100% poly. 3.88 yard

Free Demo Sewing with ULTRANA SUEDE ALL STORES Thurs., Aug. 17th 10:30 a.m. and 2:30 p.m.

OPEN MON.-FRI. 9:30-9:30
SATURDAY 9:30-6:00
1585 HILLSIDE AVE.
8-16

Get Involved... REGISTER to Vote

If you have already registered and still live at the same address, there is no need for you to re-register.

IF NOT, YOU SHOULD REGISTER BEFORE 5 P.M. AUGUST 31st

You should register before 5 p.m. August 31st in order to be eligible to vote in Municipal Elections this fall. To qualify, you must be 19 years of age (or will be by election date) . . . a Canadian Citizen or British Subject . . . a resident of Canada for the past 12 months, a resident of B.C. for the past 6 months, and a resident in the Municipality involved on the date of application. Register at the office of the Municipal Clerk in your Municipality.

IF YOU ARE A NON-RESIDENT PROPERTY-OWNER

Property owners are not automatically placed on the Voters' Lists. If you own property in any Municipality other than where you reside, and you are otherwise eligible, you may register to vote in the Municipality where your property is situated. If you control by yourself, or your relatives, a corporation that owns land in a Municipality in which you do not reside, then such corporation may nominate a person to vote on its behalf.

Changed Your Address?

If you have changed your address since you were registered, be sure to report that change to your Municipal Clerk's Office . . . by phone if preferred.

HERE'S WHERE!

Corporation of SAANICH — 770 Vernon Ave. 386-2241
Corporation of OAK BAY — 2167 Oak Bay Ave. 598-3311
Township of ESQUIMALT — 1229 Esquimalt Road 385-2461
Corporation of CENTRAL SAANICH — 1903 Mount Newton X Rd. 652-1154
Corporation of NORTH SAANICH — 1620 Mills 656-3918

For Further Information Call Your Municipal Clerk's Office

DO IT NOW . . . REGISTER BEFORE 5 P.M. AUG. 31

Wed., Aug. 16 to Sun., Aug. 20

Louie's FOODS
307 OLD ISLAND HWY.
MON.-SAT. — 9 to 9:30 p.m.
SUNDAYS and HOLIDAYS 10 to 9 p.m.

We Reserve The Right to Limit Quantities — While Stock Lasts

BREAKFAST DELIGHT BACON 1 lb. 1.35
MAYFAIS R.T.S. COTTAGE ROLL lb. 1.39

GR. A BARON of BEEF Bottom Round lb. 1.88	GR. A BEEF SHORT RIBS lb. 89¢	SWANSON'S TURKEY TV DINNERS 11½ oz. 99¢	MAGIC MILK POWDER 3 lbs. 2.55	CHASE & SANBORN COFFEE 1 lb. 2.89	OLD DUTCH POTATO CHIPS large box 69¢
ALLEN'S APPLE JUICE 48 oz. 79¢	FLEISCHMAN'S MARGARINE 2 lbs. 2.05	NEILSON ICED TEA MIX 24 oz. 1.59	QUAKER Harvest Crunch CEREAL 900 g 1.79	CHRISTIE'S HONEY GRAHAM WAFERS or CRUMBS 400 g 79¢	ROMPER DOG FOOD 3 25-oz. tins 1.00
SWANS DOWN BATHROOM TISSUE 4-roll pkt. 97¢	VIVA PAPER TOWELS 2 rolls 99¢	SNOBOY ORANGES 5 lbs. 1.00	CANADA No. 1 SEEDLESS GRAPES lb. 65¢	LOCAL No. 1 CAULIFLOWER ea. 55¢	CAN. No. 1 COOKING ONIONS 7 lbs. 1.00

8-16x

Woolco

A WOOLCO STANDOUT SPECIAL

kids' stuff school stuff

for your shopping convenience
Woolco
6 1234 5678 901
CLAIRE ROY

Prices Effective 'til Saturday, August 19, or While Quantities Last.

Run Wild With 'Cougar' Track Shoes!
Save 37%-41% On Men's and Boys' Sizes

Tough Canadian-made 'Cougar' Track Shoes. A great buy for fast cats or silent sneakers. They'll look good on your paws, too, with soft, all-Suede uppers, D-eye ties so you can lace them up good and tight, a snug-fitting padded collar; and a rugged unit sole between you and the asphalt. Available in Navy with Yellow Trim only. Boys' Sizes 1-6. Men's Sizes 7-11.

Regular Woolco Price, Boys', pair: 15.97.
Regular Woolco price, Men's, pair: 16.97.

Woolco Sale Price, pair: Your Choice 9.99

Woolco DEPARTMENT STORES A DIVISION OF F.W. WOOLWORTH CO. LTD.

Town and Country Shopping Centre
Douglas Street and Saanich
Personal Shopping only, please!
Store Hours: Monday to Saturday 10 a.m. to 10 p.m.

ENJOY THE RED GRILLE FROM LIGHT SNACKS TO MEALS...

Civil libertarians sore point

Police forces press for new legal clout

HAMILTON (CP)—Ontario police want public and legislative support for tougher action against criminals, their representatives told a meeting this week of the Police Association of Ontario.

"We're concerned about these (inquiry) commissions which give certain types of individuals an open format to criticize and question everybody trying to live peacefully," said Dennis Latten, the association's administrator.

"We think our greatest priority is law and order and support of the police," he said, adding that he condemned civil libertarians who gave support to criminals and not to police.

"The police on the street are becoming totally frustrated with the stand civil rights groups are taking," said Ted Johnson, association chairman.

Latten said too many police commissions failed to support officers charged with assault, often paying legal fees only for officers acquitted.

He said a discussion of last week's fatal police shooting of a black man in a Toronto disco nightclub would be on the agenda at the meeting.

"We're going to be dealing with the decisions police are going to face as a result of this shooting," he said.

"And we'll (talk about) the hindsight, the Monday-morning quarterbacking that's going on, and how everyone has a solution to the problem."

He said the association hoped to raise $100,000 for a national campaign to make capital punishment an election issue. Most of the campaign, to begin 60 days before the next election, would consist of newspaper advertisements with results of polls showing 70 per cent of Canadians in favor of restoring capital punishment.

The 4,000-member association supported other provincial police associations in their 1976 request that Parliament reinstate capital punishment. The resulting bill was defeated.

Policeman held after wild chase

OTTAWA (CP)—An Ottawa police officer with 10 years' service appeared in provincial court this week charged with criminal negligence after being chased by six police cruisers on the high-speed Queensway during the weekend, a police spokesman said.

Constable Cyril McDowell, 30, was suspended from the force shortly after the incident. He did not enter a plea and was remanded to Sept.5.

Insp. Wilfred Longchamp said an internal investigation had been launched into the incident, in which three city police cruisers were damaged during a chase which began after a suburban resident reported a police cruiser being driven in an erratic manner.

Longchamp said that when two police cars arrived to investigate, the car sped off.

Four more cruisers joined the chase and finally halted the vehicle at an eastbound exit ramp.

COLONY
MOTOR INN
PETER CHIPMAN
AT THE PIANO BAR
385-2441 8-6x
COACHLIGHT ROOM

Deaths cast doubt on Rhodesia film

SALISBURY, Rhodesia (UPI)—Rhodesia's military command Monday reported 81 more deaths in the guerrilla war, an unusually high number of casualties that belied a government film of black rebels heeding a ceasefire plea.

An official communique said Rhodesian troops killed 66 black nationalist guerrillas in a series of clashes across the country, raising the number of rebels killed so far this month to 124.

The communique also reported 11 black civilian deaths—eight of them in crossfire incidents and two killed when their donkey-drawn wagon detonated a guerrilla landmine in northwestern Rhodesia.

It said four members of the armed forces—three blacks and one white—were killed in the fighting. Ten armed forces members have been reported killed so far this month.

The latest deaths were announced less than 24 hours after Rhodesian television showed a documentary film showing guerillas who had supposedly answered the interim biracial government's appeals for a ceasefire.

W.A.C. backed in bridge stand

KELOWNA (CP)—Former British Columbia premier W.A.C. Bennett is pleased with public response to his petitions for permanent closure of the lift-span on the Okanagan Lake bridge.

Anita Tozer, Bennett's secretary, said this week that 2,000 signatures had been collected since the campaign started earlier this month.

"He was quite pleased we had that many signatures," she said.

The petition claims the raising of the bridge is "an inconvenience caused to thousands of motorists for the use of a relatively small number of boaters."

Ron Derrickson, chief of the West Bank Indian band, said the band was prepared to go to court to fight any closure. The band plans a $500,000 sailboat marina on the west side of the bridge.

Western FOOD
OPEN 9-9 WEEKDAYS
SATURDAYS 9-6 SUNDAYS
772 Goldstream Ave., Langford
AT WESTBROOK SHOPPING CENTRE
Prices Effective Aug. 16, 17, 18, 19 — We reserve the right to limit quantities.

POCKET SAVERS

GR. A BEEF CHUCK STEAKS lb. 98¢
GR. A. BEEF PRIME RIB ROAST lb. 1.89
GOVT. INSP. PORK CHOPS lb. 1.59
FRESH UTILITY WHOLE FRYERS lb. 79¢
BREASTS lb. 1.19
DRUMSTICKS lb. 1.29
THIGHS lb. 1.29
WINGS lb. 89¢
NECKS and BACKS lb. 19¢
LARGE HOTHOUSE TOMATOES lb. 49¢
CRISP LETTUCE HEADS 49¢
JUICY CANTA-LOUPE 3/1.00
SWEET SPANISH ONION 2 lbs. 39¢
OUR OWN WESTERN BREAD 24-oz. 2 LOAVES 1.09
CARNATION COFFEE MATE 16-oz. jar 1.19
YORK CLEAR APPLE JUICE 48-oz. 59¢ LIMIT 3 TINS PER CUSTOMER
WESTERN FAMILY MARGARINE 3-lbs. 1.29
GRILL TIME CHARCOAL BRIQUETTES 10-lb. bag 1.59
HONEY COMB CEREAL 400 g box 1.19
PALM ICE CREAM 4 litre pail 2.69
TULIP LUNCHEON MEAT 12-oz. tin 99¢
SWEETENED KOOL-AID 4-oz. pkg. 3 for 79¢
SUNLIGHT 4.8 kg LAUNDRY DETERGENT 5.39
MELLOW ROAST COFFEE Blended with grain 1-lb. tin 2.89
McCOLLS STEMS and PIECES MUSHROOMS 14-oz. tin 59¢
CLARKS with MOLASSES PORK and BEANS 14-oz. 3 tins 99¢
TUCKS OUTSIDE HEAVY GARBAGE BAGS 10's pkg. 89¢
8-16

Woolco
A WOOLCO STANDOUT SPECIAL

E. Infants' Unisex Turtleneck in Cotton/Polyester. Long sleeves; Jacquard prints. Pink, Red, Blue, Gold. 12'24 mos.
F. Infants' Unisex T-Shirt in Nylon. Long sleeves; 2 dome shoulder. In White, Yellow, Red, Blue, 12-24 months.
G. Infants; Screen-Printed T-Shirt: Cotton/Polyester; long sleeves. Assorted screen prints. 12-24 months.
Canadian-Made T-Shirts Your Choice 2 for $5
H. Infants' Unisex Salopette: Cotton Corduroy; bib front; 3-dome crotch. Red, Royal, Brown, Blue. 12-24 months.
J. Infants' Corduroy Salopette: Cotton; shoulder straps; Elastic waist. Navy, Orange, Red, Beige prints. 12-24 mos.
K. Infants' Unisex Crawler: Cotton Corduroy; Elastic waist; straps. Red, Royal, Brown, Blue. 12-24 months.
Canadian-Made Cords, pair: Your Choice 2 for $9

Save 2.93! Infants' Canadian-Made Wear
A. Girls' Dress Matching Pants in Polyester. Contrast long sleeves/-collar; embroider. Aqua, Pink, Yellow. 12, 18, 24 months.
B. Boys' 2-Pc. Longie Set: 3-pce. look in Polyester. Crawler pant and 4 button top/contrast trim. Blue, Brown/Beige checks. 12-24 mos.
C. Girls' Polyester Jumpsuit: Solid body/checked sleeves/yoke; zipper back; half Elastic waist. Royal, Red, Aqua. 12, 18, 24 mos.
D. Boys' Polyester Jumpsuite: solid body/Gingham checked sleeves; half Elastic waist; zipper front. Navy, Rust, Brown. 12-24 mos.
Reg. Woolco Price: each 11.93 Woolco Sale Price, each: Your Choice $9
Infants' Sweat Shirts Canadian-made Acrylic; zipper front; knitted cuffs; drawstring on hood. Red, Royal, Gold. 12-24 mos. ea.: 4.37

Toddler Boys' And Girls' Coordinates and Jumpsuits
L. Boys' 2-Pc. Coordinate: Polyester knit. Royal, Red, Blue.
M. Boys' Jumpsuit: Polyester Denim look. Blue, Beige, Navy. Canadian made. 2-3X.
N. Girls' Jumpsuit: Long-sleeve Polyester knit. P. Girls' 2-Pc. Coordinate: Long-sleeve top; bib overall; Canadian made. Red, Royal. 2-3X.
Regular Woolco Price: each $12 Woolco Sale Price, each: Your Choice 9.60

Girls' Polyester Jumpers Q. & R. Both styles: round neck and Gold-tone buttons. 1 style has double-stitch waist/pleated skirt. Red, Royal, Green. 2-3X.
S. Girls' Gaucho Jumper: In Cotton Corduroy/shoulder straps. Red, Green, Navy, Brown. 2-3-3X.
Canadian-Made Jumpers ea.: Your Choice $5
Toddlers' Unisex T-Shirt
T. Turtleneck Styles: Polyester/Cotton blend; Canadian made. White, Blue, Red, Gold. 2-3-3X.
U. Ribbed Crew-Neck Style: Polyester/Cotton. Canadian made. Assorted colour stripes. 2-3-3X.
Longsleeve T-shirts ea.: Your Choice 2.47

V. Toddlers' Sweatshirt: Acrylic with hood. Canadian made. Red, Gold, Blue. 2-3X.
2 for $6
W. Boys'/Girls' Cord Pants in Cotton. Canadian made. Assorted colours. 2-3X.
each 4.93
X. Girls' Half-boxer Pants: Acrylic/Polyester blend; Canadian made. Plaid colour combos. 2-3X.
2 for $8

Woolco 6 1234 5678 901 CLAIRE ROY for your shopping convenience
Prices Effective 'til Saturday, August 19, Or While Quantities Last.

Woolco DEPARTMENT STORES A DIVISION OF F.W. WOOLWORTH CO. LTD.
Town and Country Shopping Centre Douglas Street and Saanich
Personal Shopping only, please! Store Hours: Monday to Saturday 10 a.m. to 10 p.m.
ENJOY THE RED GRILLE FROM LIGHT SNACKS TO MEALS...

'We need Mexican farm labor'

PORTAGE LA PRAIRIE, Man. (CP)—Manitoba vegetable growers find themselves in a conflict between the reality of unemployment and good business practice.

The industry, largely centred in this area west of Winnipeg, is expanding, but to continue its growth, a reliable core of workers is required.

Therein lies the problem.

Canadians among the unemployed who are willing to do the job are few in number, so growers have looked toward Mexico for help. About a quarter of the annual work force is obtained from that source.

"I don't know why there is such a fuss," says John Itzke, a Marquette-area farmer.

"Mexicans are good for the farmer, they are good for the consumer. They are the reason cauliflower was on special for 89 cents at Safeway last week instead of costing $1.60 for imports."

Itzke said in an interview that the existing $10-million vegetable market could expand by 50 per cent if a larger and more reliable labor force was available.

Ed Connery of Portage la Prairie, head of the vegetable growers' association, says he was able to expand his own acreage because of the Mexican labor supply.

"I was able to expand 45 acres because I knew they were coming," Connery said.

"If they aren't here next year, I'll have to cut back 45 acres. It's as simple as that.

"The local labor is just as good as the Mexicans when they're here. The thing with the Mexicans is, they're here all the time. They are willing to work when we really need them."

The growers say the prime motive of the Mexicans—who live on the farms that employ them—is to make money, so they are willing to work long hours and are available at any time during the three to five months they are in Canada.

"The local worker will say he wants to go home at 5 p.m. Friday," said Itzke.

"You can't really blame him, but that doesn't get the crop off."

Federal authorities wouldn't allow Mexican workers in last year, and Itzke said he had to disc under part of his cabbage crop because there wasn't enough local labor.

The Mexicans are paid $3.25 an hour and work 50 to 60 hours a week. During their stay they can earn about $3,500.

Farmers in the area know most of the Mexicans personally and request individuals by name. The requests go to the Mexican authorities, contact is made with the workers, and they then report to the Canadian consultate.

The federal government has taken the position that local workers must replace Mexicans by 1980, but the farmers say this is unrealistic and will ruin the industry.

THINGS PILING UP?

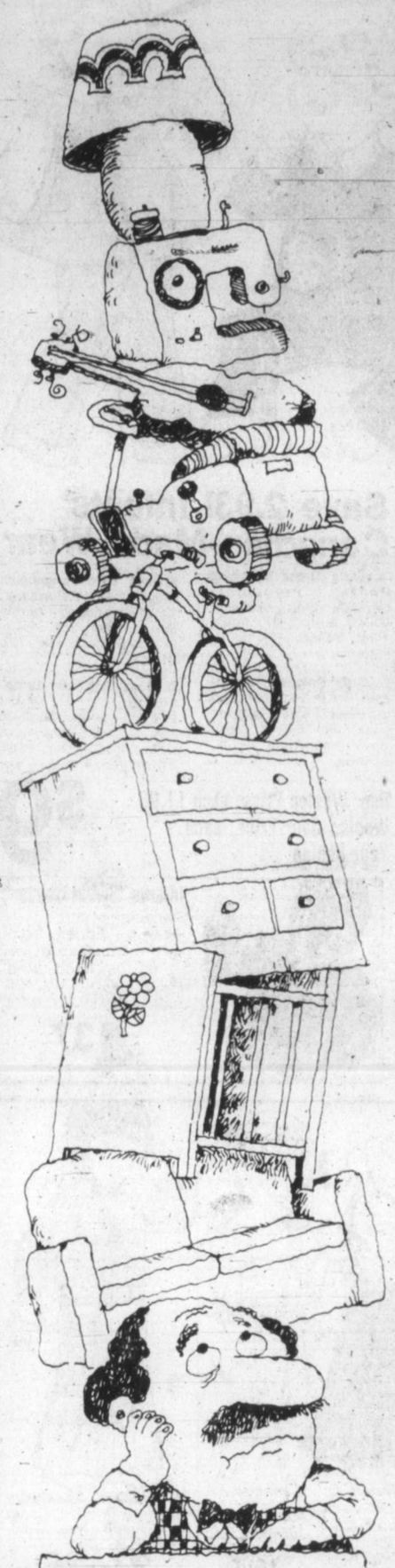

Why get crowded out when you can make room around your place and get some extra cash too? Just make a list of all the items you no longer need and then call for a Classified Advertisement. We'll help you word your ad so that hundreds of people who may be looking for just what you have to offer will see your message and respond to it! Don't let things pile up . . . give us a call today!

The Daily Colonist
Victoria Times
CLASSIFIED ADVERTISING
386-2121
Mon-Fri., 8 a.m.-6 p.m.
Saturday, 8 a.m.-5:30 p.m.

Woolco
kids' stuff school stuff

Vinyl-Covered Attache For Extra Protection!
Has Aluminum frame, inside pocket, lock and key. Black and Brown. 17¼"x12½" x 4".
Vinyl Attache Case, ea.: 12.95

Great Value On 500-Sheet Ruled Refills

Now's the time to buy—before the new school year starts, and while this fabulous offer lasts on our 8½" x 11" 500-sheet Collegiate ruled refills. At this super low Woolco price, why not stock up for the entire year. Limit 3 per customer.
500-sheet Collegiate Ruled Refill, each: 1.99

Assorted Wooden Coloured Pencils By 'Laurentian'
For drawing, colouring or just doodling—you can depend on 'Laurentian' quality. Package of 12 or 24.
12-Pack, ea.: 1.37
24-Pack, ea.: 2.47

200 Collegiate Ruled Sheets
All-purpose ruled paper to meet your stationery needs at home, office or in the classroom.
Pkg. Of 200 Sheets, ea. 1.09

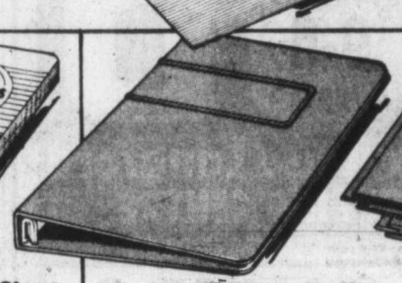

"Acco Binder"
Made of Pressboard with ½" rings. Available in wide assortment of colours.
"Acco Binder", each 1.19

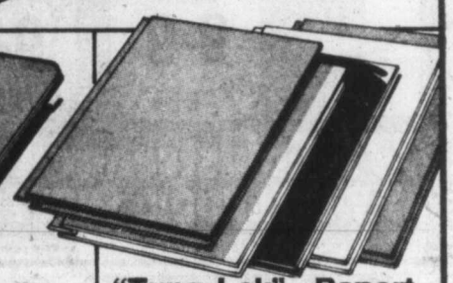

"Tung-Lok" Report Covers
For use at the office or the classroom. Come in packs of 5 in assorted colours.
Package of 5, each .87

Now's The Time For Back To-School Furniture!
Double-pedestal desk with 20"x42" work surface; 3 drawers—regular, double-file, and pencil; one-door storage section. Built of Woodgrain laminate on Composite board in all-over Houston Pecan finish. 20"x42"x29" H.
89.95 each

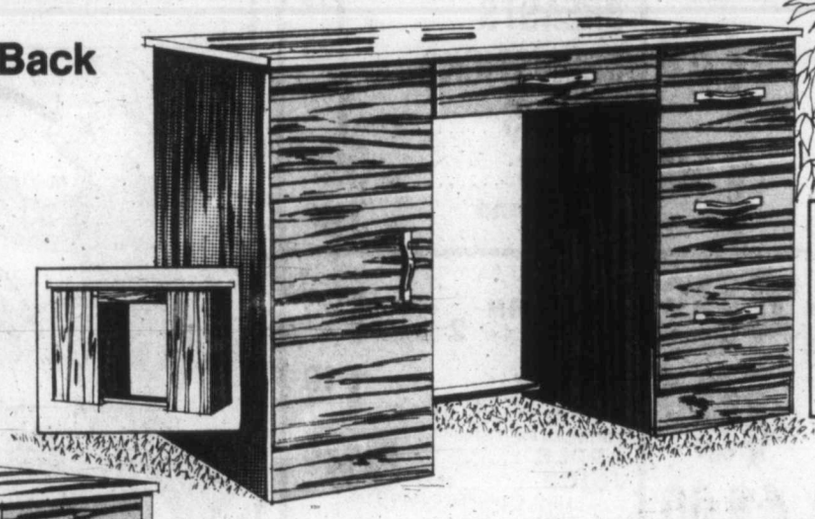

for your shopping convenience
Woolco
6 1234 5678 901
CLAIRE ROY

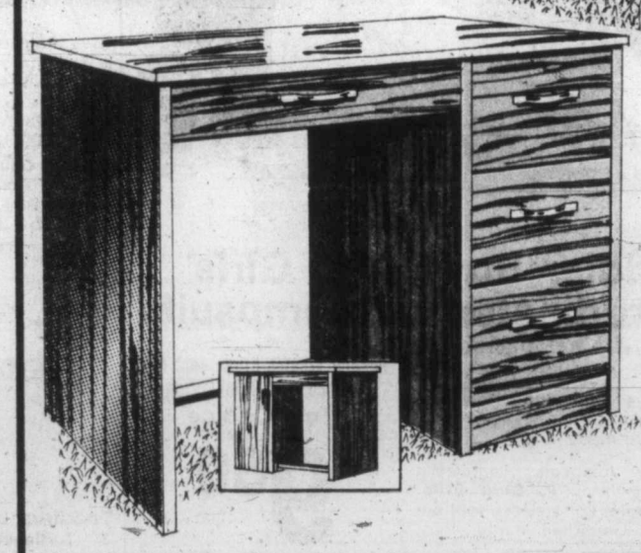

Four-Shelf Bookcase
Only 24" wide—fits easily into those small spaces, yet has ample room for books 'n' things. Walnut-grain Vinyl finish combines looks with durability. Needs no screws or nails—quick-connect 'Blum' fittings make assembly easy. 24"x9½"x37"H.
24.88 each

Compact Study Desk—A Back-To-School Furniture Bargain!
Single-pedestal; 18"x36" work surface; 3 drawers—regular, double-file, pencil. Built of Russet Pecan Woodgrain laminate on Composite board. 36"x18"x29"H. each
78.95

Woolco DEPARTMENT STORES
A DIVISION OF F.W. WOOLWORTH CO. LTD.
Town and Country Shopping Centre
Douglas Street and Saanich
Personal Shopping only, please!
Store Hours: Monday to Saturday 10 a.m. to 10 p.m.
ENJOY THE RED GRILLE FROM LIGHT SNACKS TO MEALS...

Foreign interest soars as profits jump

Publishers flock to U.S.

NEW YORK (AP)—More and more magazines in the United States have acquired a foreign accent.

As profits climb and the U.S. dollar slackens against other currencies, foreigners are increasingly becoming owners of magazines in the United States.

"The United States is the centre of the world for our profession. It's the best place to be," says Daniel Filipacchi, the French publisher of *Paris-Match* and *Oui*.

"It's where you can make more money," adds Filipacchi, who is gambling more than $25 million on a revival of *Look* magazine as a weekly starting in January. "And it's where you can lose more money, too."

The Magazine Publishers Association has been so impressed by what it characterizes as a trend over the last couple of years that the organization has established a new category for foreign members.

Canadian investments include one by a company controlled by the Toronto *Star*, which indirectly owns *Tiger Beat* magazine for teenagers and *Rona Barrett* for adults. And Bonnier of Sweden is the new owner of a corporation that publishes magazines for college students.

Parents magazine, with more than 1.5 million circulation, and a number of publications for children—*Humpty Dumpty* and *Handy Andy*, for instance—are now owned by Gunner and Jahr. Largely because of *Stern* news weekly, Gunner and Jahr is West Germany's biggest publisher.

What is more, the company is launching a U.S. version of the monthly *Geo* to compete with the *National Geographic*.

It was a Briton, Vere Harmsworth, whose investment in *Esquire* enabled Clay Felker to take over that magazine after Australian newspaper magnet Rupert Murdoch gained control of *New York* and *New West*, forcing Felker out as editor and publisher of those magazines.

This same Harmsworth, who heads Associated Newspapers Group of Britain, also has poured money into the *Soho Weekly News* here.

Murdoch, of course, broke into the U.S. mass market with the *National Star* and went on to acquire the *New York Post*. He acquired the weekly *Village Voice* as part of the *New York* magazine deal.

Two London-based publishers have staked out bigger pieces of the U.S. market. *The Financial Times* wants to compete with *The Wall Street Journal* with a daily international edition, and *The Economist* hopes to raise circulation here by bolstering its New York staff.

Robert Farley, vice-president of the Magazine Publishers Association, says the foreigners have their own reasons for investing in U.S. companies.

But he adds his suspicion that these centre on a more than 20-per-cent increase in revenues in the industry for two years in a row, bringing the annual total to approximately $2 billion.

Other reasons might be that investors are always looking to expand their markets, and that the U.S. dollar's weakness makes the United States particularly attractive, Farley says.

Natural gas find hopeful for U.S.

NEW YORK (UPI)—A natural gas find in the Baltimore Canyon area of the Atlantic Ocean off New Jersey is the first real evidence that East Coast waters might provide energy to cut U.S. dependence on foreign imports, and enhance the value of the dollar.

But the gas flow now burning at a rate of 7.5 million cubic feet a day from the drilling rig *Ocean Victory* 100 miles due east of Atlantic City is a long way from reaching the market place.

Texaco Inc. and five partners with an exploration interest in a 5,693-acre plot of ocean bed under the waters of the Atlantic that the natural gas began to flow Sunday.

But Texaco officials quickly warned that even if the discovery turned out to be part of a commercially viable gas field, it would be seven to 10 years before the gas reached consumers.

Richard B. Palmer, senior vice-president and director of Texaco's worldwide explorations, said the full extent of the discovery would not be known for several months.

He said it could be significant because "the contribution of any additional hydrocarbon reserves means a further degree of freedom from imported energy."

ONE COPY OR 1,000

For you, we'll copy almost anything printed, typed, written or drawn. A few while you wait, or a lot in a hurry . . . economically. When you want copies, come to us!

IDEALETTER SERVICES LTD.
2324 Government St. 383-9296
(Across from the Rosebud Bakery)

GIANT DISCOUNT R.D.Y. FOOD CENTRE
CRAIGFLOWER and TILLICUM
Prices Effective Aug. 16, 17, 18, 19
WEDNESDAY TO SATURDAY
WEEKDAYS 9 to 9 SUNDAYS 10 to 7
WE RESERVE THE RIGHT TO LIMIT QUANTITIES

Fraser Valley (Limit one lb.) With $15 Order or Over — BUTTER lb. 1.09
Grade A Boneless BARON OF BEEF lb. 1.99
Grade A Boneless TOP ROUND STEAK lb. 2.19
Frozen Chicken Segments LEGS OR BREASTS approx. 3-lb. bag, lb. 1.29
Grade A T-BONE STEAK lb. 3.09
CLUB STEAK lb. 2.79
Alpha Natural CREAMES No. 1 HONEY 2-lb. ctn. 1.59
TANG SALAD DRESSING 32 oz. 99¢
NALLEY'S CHILI 14-oz. tin 59¢
ISLAND FRESH ICE CREAM 4-litre tub 2.69
NABOB VACUUM PACK COFFEE 1-lb. pkg. 2.98
Duncan Hines CAKE MIX All Varieties, pkg. 69¢
Nabob TEA BAGS 125 bags 2.99
Carnation COFFEE MATE 16-oz. jar 1.29
100% Corn Oil MAZOLA 32-oz. bottle 1.89
Tiffany White BATHROOM TISSUE 4-roll pkg. 85¢
Nabob 3 Fruit or ORANGE MARMALADE 24-oz. tin 1.09
Mrs. Smith FROZEN APPLE PIES 26-oz., ea. 99¢
Local Grown LETTUCE 2 HDS. 49¢
CANADA No. 1 SEEDLESS GRAPES lb. 59¢
CANADA No. 1 CANTALOUPE 3 FOR 1.00
8-16x

Woolco PHARMACY

AUGUST SPECIALS

INTRODUCING NEW! Farrah Fawcett SHAMPOO/CREME RINSE AND NON-AEROSOL HAIRSPRAY 225 ml ea. 1.99

NEW! ULTRA MAX SHAMPOO 400 ml 1.79

MAALOX PLUS 340-ml or 50-tablets 1.99

Q-TIPS COTTON SWABS 180's .77

Woolco BRAND MULTIPLE VITAMINS WITH IRON 250's 2.49

TRAC II TWIN BLADES 9's 1.69

LISTERINE MOUTHWASH 750 ml 1.77

ANACIN 200's 2.29

MAYBELLINE KISSING POTION 9 ml 1.17

FLEX SHAMPOO or CREME RINSE 500-ml 1.99

NICE & EASY 2.29

BAN or ULTRA BAN 2.5-ml 1.29

BODY & TAP New from Clairol: normal, oily or dry formulas. 450-ml. 2.29

• PRICES IN EFFECT AUG. 16-19 • we reserve the right to limit quantities •

Woolco DEPARTMENT STORES A DIVISION OF F.W. WOOLWORTH CO. LTD.
Town and Country Shopping Centre Douglas Street and Saanich
Personal Shopping only, please! Store Hours: Monday to Saturday 10 a.m. to 10 p.m.
ENJOY THE RED GRILLE FROM LIGHT SNACKS TO MEALS...

Top officer sacked for nuclear arms views

Japan in uproar over military

TOKYO (Reuter)—Japan is embroiled in a heated debate on the fundamental question of defence and its military forces for the first time since the country's unconditional surrender on Aug. 15, 1945, to allied forces.

The once-taboo issue was brought to a head recently by the virtual dismissal of Japan's senior military officer by his civilian superiors for making a series of statements on front-line action and nuclear weapons.

Gen. Hiromi Kurisu, a small, dapper former Second World War officer, said Japan should consider the possibility of possessing nuclear weapons as a deterrent and that front-line commanders might act unilaterally in the event of surprise attacks.

This incensed the civilian defence force chief, Shin Kanemaru, who promptly called for his resignation.

It also triggered into action hawks and doves of every shade of political leaning in a country that still remembers vividly its crushing Second World War defeat.

The debate is being conducted at present in the mass media, but will probably cause some storm scenes in the Diet (parliament) during an anticipated extraordinary session next month to discuss vital economic issues.

But whatever is said in the Diet, it is undeniable that Japan, which has risen from the ashes of defeat to become a leading economic power, is also beginning to think of taking more responsibility for its own defence under the Japan-U.S. Security Treaty.

The idea was first mooted privately after the 1975 Communist takeover of Vietnam. An increased sense of urgency followed U.S. President Carter's plan to withdraw American ground troops from South Korea and reports that Washington was considering a defence line along a chain of small Pacific islands.

Public feeling toward defence affairs has changed greatly in recent years, with about 83 per cent of the country now supporting the existence of the self-defence forces, which were once called by many "tax thieves and unwanted, illegitimate children born of the occupation."

The description "unwanted and illegitimate" derived from the many unwanted babies born to Japanese women and fathered by U.S. troops.

The new mood of public opinion has been aided not only by U.S. withdrawals from Asia, but also by increasing Soviet military activity in the Far East and the Pacific.

U.K. engineers slow telephones and mail

LONDON (AP)—A work slowdown by technicians has a stranglehold on Britain's telephone service. Pay phones take the money and do not work. Phones do not ring when numbers are dialled. Wrong numbers are common, and it is difficult to make international calls.

A hundred million pounds' worth of new telephone equipment was lying idle because no one was available to install it, said a spokesman for the Post Office, which runs the telephone service.

To make matters worse, the Post Office says the go-slow by 125,000 maintenance engineers has bogged down the mail, too.

Second-class mail has been slowed to a crawl because postal sorting equipment, fans, conveyor belts and elevators were not being maintained and first-class mail was given priority. Air mail, handled through a separate system, has also been slowed down.

SHELBY THE SEAGULL REMINDS YOU TO SHOP
SHELBOURNE • PLAZA •
Win The Money Tree
Enter At Any of The Helpful 22 Friendly Shops and Services
We Welcome the New Cedar Hill Centre to our Area

LEWIS LOWCOST
2897 FOUL BAY ROAD
MON.-THURS. 9 to 7
FRI. 9 to 9 SAT. 9 to 6
SUN. 11 to 6
"For your lower food bill".
Prices Effective Aug. 16, 17, 18, 19
We reserve the right to limit quantities.

MEAT FOR YOUR FREEZER

WHOLE PORK LOINS AVE. 36 PORK CHOPS, lb. 1.75
LEAN GROUND BEEF 10-lb. lot 14.49
WHOLE FRESH LOCAL ISLAND LAMB AVE. 40/44 lbs., lb. 2.39
Cut, wrapped, frozen and delivered
BLUE BONNET MARGARINE 3 lbs. 1.69
ENCORE INSTANT COFFEE 8 oz. 4.79
KRAFT SINGLE CHEESE SLICES 16 oz. 1.69
DESSERT TOPPING DREAM WHIP 3 oz. 63¢
NESTEA ICE TEA MIX Regular or Tropical Blend 24 oz. 1.99
STEAK HOUSE CORNED BEEF 12-oz. tin 99¢
MAGIC MILK POWDER 3 lbs. 2.79
MRS. SMITH'S FROZEN APPLE PIES 26 oz. 99¢
HUSKY DOG FOOD 25 oz. 3 for 1.09
IVORY LIQUID DETERGENT 32 oz. 1.39
LOCAL CORN on the COB 8 for 1.00
No. 1 LONG ENGLISH CUKES each 39¢
LOCAL LETTUCE each 29¢
SEEDLESS GRAPES lb. 65¢
OKANAGAN PEACHES lb. 45¢
MORE SPECIALS IN LOWCOST AD

Woolco

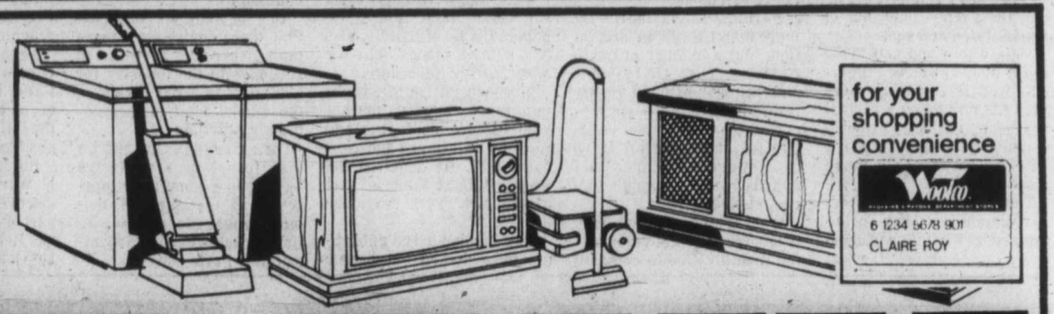

for your shopping convenience
Woolco
6 1234 5678 901
CLAIRE ROY

BIG BUY APPLIANCES
What a Selection...Name Brand Appliances

COLOR TV's

'RCA' XL100 14" Colour Portable With 100% Solid-State Xtended Life Chassis
Built for top performance and long life. Low power consumption—average less than 75 watts. Acculine picture tube; earphone for private listening. 70-position UHF tuner: VHF tuner. Size 20"x15-⅜"x13-¾"H. 1-Year parts and 1-Year labour, carry-in service.
each: 399.96

Save $50 On 'RCA' 20" XL100 Portable Color TV With Xtended Life Chassis!
Power stingy, too! Uses no more energy than a 100-watt light bulb. 100% Solid State. Cooler running for longer life. Automatic color control. Constant-voltage circuits protect unit from current fluctuations. 25-⅜"x19½"x17-⅛"H. 1-Year parts, labour, in-home service.
Regular Woolco Price, each: 529.96
Woolco Sale Price, each. 466.96

100% Solid-State Color Portable TV
The famous 'Color-Trak' is here! With automatic contrast and color 'tracking' circuitry; high-performance 30,000-volt chassis; Super Accu Filter matrix picture tube; solid-state click-stop UHF & VHF tuners. 26-⅛"x18-⅛"x17-⅛"H. 1-year parts, in-home service.
each: 529.96

Stylish 'RCA' 26" XL100 Console TV
Featuring new 100% Solid-State Xtended Life chassis; Super Accu Color black matrix picture tube; automatic color control; automatic fleshtone correction system; Mediterranean-style cabinet. 35¾"x24"x29-¾"H. 1-Year parts, labour, in-home service
each: 719.96

'RCA' XL100 Color Console Model
The new Xtended Life 100% Solid-State chassis means cooler runing for longer life, lowe power consumption and lower costs. Features automatic color control and automatic flesh-tone correction system. 35¾"x24"x29-¾"H. 1Year parts, labour, in-home service.
each: 619.96

'Brentwood' 14" Colour TV
One button operation. High impact White Plastic case. Excellent quality TV with a sharp clear picture.
Reg. Woolco Price each 399.96
Woolco Sale Price, each: $349

BLACK & WHITE TV's

'RCA' 20" Solid-State B/W Portable
Energy saver! Operates at 47 watts. VHF 'One-set' fine tuning: dual function antenna; UHF click-stop selector. 25-⅜"x14½"x17"H. 1-Year parts, labour. 90-day carry-in service.
each: 159.96

'RCA' 12" AC/DC B/W Portable TV Plays Anywhere! Cigarette-Lighter Adaptor
Performance plus economy—uses less power than a 40-watt bulb! 100% Solid-State chassis. UHF click-stop tuner. 15½"x11¾"x10⅞"H. 1-Year parts, labour. 90-day carry-in service.
each: 129.96

'RCA' Solid-State 12" B/W Portable
Our bargain model! With Vista 100 'one-set' VHF fine tuning; dual-function antenna; click-stop UHF tuner. 15¼"x11-¾"x10-⅛"H. 1-Year parts, labour. 90-day carry-in service.
each: 104.96

WASHERS & DRYERS

'Whirpool' 2-speed 3-Cycle Washer
Great buy! Normal, Perma Press and Gentle cycles. 5 wash/rinse temps. Select any water level. Stop-spin safety switch. Harvest Gold. 29"x25½"x44"H. 1-Year parts, labour, service.
each: 439.98

'Whirlpool' 5.9-Cubic Foot Capacity Dryer With Three Temperature Cycles
3 Temp.—High for mormal and perma-press. Warm for delicate; Air for fluffing and plastic. Timed normal and perma press. harvest Gold only. 29"x25½"x44"H. 1-Year parts, labour service.
each: 259.98

FLOOR CARE

'Eureka' Two-Motor Powerteam vacuum
Like an upright and canister vac in one! 'Rotomatic' head automatically adjusts to pile height. Edge Kleener cleans right to the wall. Attachments incl. 1-Year parts, labour, service.
each: 179.99

2 Vacs In 1! 'CGE' Powerhead Canister
Powerful swivel-top canister cleans rugs like an upright, cleans floors like a canister. 2 rows of bristles; crushproof hose. Accessories incl. 1-Year parts, labour, service.
each: 119.99

REFRIGERATORS

'Kelvinator' 13.3-Cu. Ft. Refrigerator
Frost-free power miser with 112-lbs freezer cap. Ice center; Porcelain meat keeper and crisper; 10-position shelves. 30"x26¼"x57-⅞"H. 1-Year parts, labour, in-home service.
each: 519.98

'Brentwood' Bar-Sized Refrigerator
Ideal for cottage or office! 2-cu. ft. cap. Nosieless compressor; semi-auto defrost; tow glide-out shelves. Plastic ice-cube tray. Wallnut tone, White. 20-4/25"x19-7/10"x19-7/10"H.
each: 159.98

RANGES

'Brentwood' 30" Deluxe Electric Range
With digital clock and programmed cooking. Size 30"x 25" x 47" H. 1-Year parts, labour, and in-home service. Also available: Model 130BEK 'Brentwood' Continuous Clean Range.
each: 329.98

'Kelvinator' 30" 4-Element Range
Illuminated Glass backguard. Plug-out elements. Large oven window. Delay-cook timer and thermostat. Procelain broil pan and grill. 30"x27½"x47-⅝" H. 1-Year parts and in-hpme service.
each: 379.98

'McClary' Smooth Top Range
Deluxe Black Glass backguard and the features include self cleaning oven and variable broiler control. Choose White or Harvest Gold.
Reg. Coolco Price: each 709.98
Woolco Sale Price, each: $579

MICROWAVE OVENS

'McClary/Litton' Vari-Cook Microwave
Vari-Cook has 6 power settings: High-Reheat-Roast-Simmer-Defrost-Warm. Solid State. 45-minute timer. Woodgrain cabinet. 24"x14½"x13" H. 1-Year parts, labour, service.
each: 479.98

DISHWASHERS

'Whirlpool' Front-Loading Dishwasher
Two-pus-button operation—superwash and rinse/hold. Self-cleaning filter. Porcelain enamelled tub. Split Wood top. 24-⅛"x24¼"x36⅝" H. 1-Year parts, labour and service.
each: 319.98

STEREOS

'Soundesign' Stereo
Very compact — only 20" wide this quality stereo features an automatic 3-speed turntable with built-in 8-track.
Reg. Woolco Price: each $188
Woolco Sale Price, each: $177

'Brentwood Bookcase AM/FM/MPX/Stereo
Includes 8-track player/recorder and Cassette player/recorder; BSR belt-drive turntable. Cabinet: 26"x15½"x72" H. Speakers: 11-¾"x10½"x24" H. 1-Year parts; 90-day labour, home serivce.
Regular Woolco Price ea: 499.96
Woolco Sale Price, each: 413.96

'Morse' 30" Dry Sink AM/FM/MPX Stereo
With 8-track player; BSR record changer with cue-pause control, diamond stylus. In Early American Pine finish. Built-in antennas. 1pYear parts, 90-day labour, in-home service.
each: 269.96

'Schneider' Component Low Boy Stereo
AM/FM/MPX/SW 13 watts RMS per channel. Built-in pre-amp; built-in cassette deck. Garrard changer with cueing device. 1-Year parts, 90-day labour and in-home service.
each: 568.96

'Morse' Jet Set Stereo With 8-Track
Solid-State AM/FM receiver; deluxe automatic record changer with cue/pause. Intergrated 8-track player; tape storage rack. 1-Year parts, 90-day labour and in-home service.
each: 269.96

'Schneider' Component Bookcase Stereo
AM/FM/MPX/SW10 watt RMS per channel. Built-in cassette deck. Garrard changer. In Black and White or Hickory finish. 33"x16"x72"H. 1-Year parts, 90-day larour, home service.
each: 619.96

Red Grille Feature

Fried Chicken Platter
Includes 3 pieces of deep fried chicken, lettuce, tomato slices, french fries, roll with butter and a 30¢ beverage.
each 2.25

Prices Effective 'til Saturday, August 19, Or While Quantities Last

Woolco DEPARTMENT STORES A DIVISION OF F.W. WOOLWORTH CO. LTD.
Town and Country Shopping Centre Douglas Street and Saanich
Personal Shopping only, please!
Store Hours: Monday to Saturday 10 a.m. to 10 p.m.
ENJOY THE RED GRILLE FROM LIGHT SNACKS TO MEALS...

King Fisherman

Sunday off Oak Bay gave a good harvest

Fishing was good off Oak Bay on Sunday for the Peppers of Oak Bay Salmon Charters.

Bob Pepper took out William Stevens, young John Stevens and Cedric Steele, and fishing off the Chain Islets flats they caught a 20¼-pounder plus a 9½-pounder, two nines, four eights, two sevens, a 7½, a six, a 5½ and a four-pounder.

FISHING WITH Bob Pepper of Oak Bay Salmon Charters proved a lucky experience for three anglers on Sunday. William Stevens, left, John Stevens, and Cedric Steele caught 14 fish during their trip. Biggest catch weighed 20¼ pounds.

They were using Super Strip, 100 feet of line and a planer, and all but the big one were winter chinooks with immature roe.

Fourteen-year-old Mark Twidale hooked into an 18½-pound chinook spinning with four-inch polar bear Buzz Bomb off Golf Links Point. He had no gaff and waded knee-deep into the water and scooped his trophy up with his hands. He said high winds and whitecaps didn't stop him, although he got pretty wet.

He was using 15-pound-test line, and the hook fell out just as his fishing buddy grabbed the fish from him as he reached shore.

Young Twidale will be in line for a Fish of the Month Crest or prize and could be in line for the special prize of a waterproof wrist watch offered by the Old Gold Shop for the outstanding quality catch by a youngster, 16 years or younger.

Latest King Fisherman entries:

TYEE

Clover Point Anglers
Tom Davies; 34.0, Quadra Island, minnow.

Port Alberni Marina
Jim Shields, Port Alberni; 30.4, 31.4, San Mateo Bay, Strip Teaser.

Mino Mansion
Joan Anderson; 24.0, Otter Point, hootchie.

Juan de Fuca Trailer Park
Dana Ash; 29.8, Otter Point, minnow.
Tom Mazar; 17.8, Otter Point, anchovy.
David Nelson; 11.0, Otter Point, Strip Teaser.
L. Marshall; 25.0, Otter Point, Strip Teaser.
J. Coles; 27.0, 28.0.

Sunny Shores Resort & Marina
Bryon Fletcher, Delta; 26.0, Secetary Island, Strip Teaser.
R. MacKenzie, Tugwell Creek; 19.8, Otter Point, Strip Teaser.

Belmont Fire Hall
Wayne Gibson; 5.12, Fisgard Lighthouse, Kripplled K.
W. Newham; 17.6, Albert Head, Buzz Bomb.

Oceanic Charters
H. Graver; 11.4, Chain Islands, Pirken.

All Bay Marina
Tom Davis; 19.6, 7.8, Coal Island, Strip Teaser.
T.D. Thorson; 7.0, 12.0, 15.0, Dock Island, Pirken.
Perry Ethier; 12.9, 10.7, 9.13, 7.2, Coal Island, Super Minnow Teaser.
Fred Turner; 7.9, Coal Island, hootchie.

Deep Cove Marina
M. Ripley; 16.6, Wain Rock, Buzz Bomb.
K. Cameron; 10.3, Wain Rock, hootchie.
W. McIldoon; 8.8, 7.8, Wain Rock, hootchie.
Bambi Hughes; 5.8, Wain Rock, Tim Mack.
Joe Zapotichny; 8.0, Wain Rock, Stingsilda.
R. Watkins; 6.9, 6.8, 5.8, Coal Point, Wain Rock, Tim Mack, hootchie.
M.W. Howey; 6.0, Whiskey Point, Krippled K.
M.G. Nunn; 5.8, Wain Rock, minnow.
John Squire; 8.0, Moses Point, Strip Teaser.

Hall's Boathouse
Ben Brierton; 30.12, 8.0, 9.4, 5.5, Misery Bay, Squirt.
Lloyd Davies; 29.6, Deep Hole.
Doug Edgington; 26.0, Goldstream Island, minnow.
Jimmy Harvey, Austin, Tex.; Goldstream Island, Hookum.
Sean Price; 21.4, White Lady, Buzz Bomb.
Steve Purych; 20.0, 7.14, 7.0, 5.0, 14.14, 13.13, 5.10, 5.6, Chesterfield Rock, Strip Teaser.
F. Nelson; 19.8, Chesterfield, Strip Teaser.
Pat Woolls; 19.4, 7.8, Chesterfield Rock, Buzz Bomb.
Gary Allnutt; 19.4, 6.2, McCurdy Point, Strip Teaser.
W.R. Mladenick, Simi Valley, Calif.; 19.8, Misery Bay, Krippled K.
G. Evans; 19.1, Misery Bay, Strip Teaser.
J. Azarson, Salt Lake City, Utah; 18.4.
Jim Wallis; 16.11, 15.4, 7.8, 5.8, Goldstream Island, Pirken.
Pete Naharniak; 16.0, 7.2, 6.3, 6.1, Goldstream Narrows, Strip Teaser.
Mazine Barnes; 16.0, White Lady, Strip Teaser.
Norma Sillars; 13.8, 6.4, McCurdy Point, Stingsilda.
Betty Brooks; 13.5, Goldstream Narrows, Tom Mack.
Helen Newman; 12.8, 6.9, 5.7, 7.15, 6.0, 7.4, Goldstream Narrows, Misery Bay, Strip Teaser.

Shore Acres Marina
R.H. Jorgensen, Mill Bay; 7.10, 5.10, 6.8, Whiskey Point, Squirt.
Jack Douglas; 6.11, Whiskey Point, hootchie.

Port Alberni Marina
Doug Elmes, Port Alberni; 24.8, Ten Mile Point, Strip Teaser.
Lori Elmes, Port Alberni; 25.0 Ten Mile Point, Strip Teaser.
Mike Davis, Port Alberni; 28.12, mouth of China Creek, Strip Teaser.
Penny Davis, Port Alberni; 24.12, mouth of China Creek, Strip Teaser.
Ron Pedersen, Port Alberni; 28.3, 26.2, mouth of Franklin River, Strip Teaser.
Susan Doll, Port Alberni; 21.8, mouth of Franklin River, Herring Strip.

Bates Beach Boathouse
Hank Rockfort; 12.9, Goldstream Narrows, Squirt.
R. Waddell; 12.8, 5.8, Stone House, Strip Teaser.
Vicki Edgington; 12.8, Goldstream Island, anchovy.
P. Darling; 11., Misery Bay, minnow.
Bert Nex; 10.3, Goldstream Narrows, Strip Teaser.
R. Lambert; 10.4, Goldstream Island, Stingsilda.
S. Hemeon; 10.1, Misery Bay, minnow.
Chrissie Colegrave; 9.8, Goldstream Island, Strip Teaser.
Ray Praud; 9.8, Goldstream Island, Tomic Plug.
K.S. Oliver; 8.8, Chesterfield Rock, Strip Teaser.
Mike Juleff; 8.12, 6.4, 5.1, Stone House, Strip Teaser.
Stan Johnston; 8.4, Misery Bay, Squirt.
George Miners; 8.8, 6.10, 5.8, Misery Bay, Strip Teaser.
H. Taggart; 8.0, Goldstream Narrows, Strip Teaser.
Kim Flexman; 8.0, Misery Bay, minnow.
Larry Cuthbert; 7.0, Goldstream Island, Tomic Plug.
Ted Hunt; 7.0, 6.8, 5.2, Chesterfield Rock, Strip Teaser.
J. Hood; 7.8, Misery Bay.
G. Evans; 6.12, 6.8, 7.6, Misery Bay, Strip Teaser.
Roy Hunt; 7.3, Chesterfield Rock, anchovy.
T. McLeod; 7.4, Hall's Boathouse, Tomic Plug.
Merv Nelson; 7.0, Chesterfield Rock, Strip Teaser.
K. Oliver; 7.12, 6.12, Chesterfield Rock, Strip Teaser.
A. Scharz, Red Deer, Alta.; 6.8, Goldstream Island, Strip Teaser.
Karl Leong; 6.4, Chesterfield Rock, Radiant Squirt.
Tracy Wong; 6.12, Chesterfield Rock, Radiant Squirt.
R. Hayward; 6.1, 6.0, Deep Hole, Strip Teaser.
Don Hough; 6.2, Goldstream Narrows, Strip Teaser.
Phil Cunningham; 6.10, Chesterfield Rock, minnow.
Bill Stuart; 6.8, 5.4, Misery Bay, Strip Teaser.
Sandra Colegrave; 6.9, Goldstream Island, Strip Teaser.
L. Lattanzi; 6.1, 5.12, 5.3, Goldstream Narrows, Radiant Squirt.
Phil Cunningham; 5.10, 5.0, Goldstream Narrows, Strip Teaser.
F.J. Kowrath; 5.12, Misery Bay, minnow.
Ruth Carlson; 5.8, 5.12, Misery Bay, Krippled K.
R. Kobierski; 5.8, Misery Bay, Strip Teaser.
M.P. Pinalski; 5.8, Goldstream Island, Pirken.
G. Green; 5.1, Misery Bay, minnow.
Harmon Leong; 5.6, Goldstream Island, Radiant Butterfly.
Randy Coulombe; 5.0, Chesterfield Rock, Krippled K.

Genoa Bay Marina
Mary Roozendaal, Duncan; 17.8, Bamberton, Herring Plug.
Hugh Walton, Ladysmith; 11.0, 5.12, Goldstream Narrows, Tom Mack.
Michael Wagg, Duncan; 16.2, Bold Bluff, herring.
Gail Randall; 11.6, Skinner Point, Super Minnow Teaser.
Gordon Randall; 10.5, Skinner Point, Super Minnow Teaser.

Dead horses given prayers

TOKYO (AP) — Fifty children, marking the 33rd anniversary of the end of the Second World War on Tuesday, sang songs at Hitachi, north of here, for the souls of Japanese army horses killed during fighting in China. Hitachi was a horse-breeding centre before Japan's farms became mechanized.

Fiji easing on n-ships

SUVA (AP) — Fiji, which bans nuclear-powered warships because it seeks a South Pacific zone free of nucear weapons, will eventually permit the ships to visit its port. Foreign Secretary Jioji Kotabalavu saidit is impractical to ban such ships since nuclear propulsion is accepted worldwide.

Pacific Playgrounds
Jim Nissen, Calgary, Alta.; 25.0, 5.3, Indian Village, Buzz Bomb.
Fern Heffel, Mesa, Ariz.; 23.0, Quadra Island, Strip Teaser.

Killarney Resort
Robert Johson, West Vancouver; 15.10, Saratoga Beach, Stingsilda.

COHO

Pacific Playgrounds
Jim Nissen, Calgary; 8.8, 7.0, Indian Village, Buzz Bomb.

Killarney Resort
George Muirhead, Vancouver; 5.12, mouth of Oyster River, green, white Flashtail.
Margo Steinebach, North Vancouver; 5.15, Salmon Point, gold hootchie.
Reg Clugh, Courtenay; 5.0, Bates Beach, Henry Smith Spoon.
B. Floara, Courtenay; 9.12, Strip Teaser.
Mitt McHale, Courtenay; 10.14, Bates Beach, Buzz Bomb.
Janet Clifford, Courtenay; 20.1, 15.12, Bates Beach, herring.
Nels Peterson, Courtenay; 25.8, Bates Beach, Strip Teaser.
Al Mogus, Delta; 11.0, Bates Beach, minnow.
Rick Millard; 7.12, Bates Beach, hootchie.
Steve Lacheur, Courtenay; 16.9, Bates Beach, Buzz Bomb.
Harold Smith, Courtenay; 13.9, Bates Beach, Stingsilda.
Stanley Stevenson, San Diego, Calif.; 9.1, Bates Beach, Strip Teaser.
Fraser Carter Sr., North Burnaby; 18.8, Bates Beach, Flashtail.

Salmon Point Resort
Bob Christopherson; 9.8, 6.8, 50.0, Campbell River, Pirken.

Seacroft Resort
John Vanderwell; 6.8, Chrome Island, Buzz Bomb.
Ted Dickson, Calgary, Alta.; 6.0, 5.8, 6.2, 6.1, Norris Rocks, Strip Teaser.

Shore Acres Marina
Herb Emery, London, Ont.; 7.2, Whiskey Point, Tom Mack.

Hall's Boathouse
Harmon Leong; 10.4, Chesterfield Rock, Radiant Squirt.
L. Davies; 8.4, McKenzie Bay, Pirken.
Hank Rochfort; 7.4, Goldstream Narrows, Squirt.
P. Penner; 7.0, Goldstream Narrows, Strip Teaser.
G. Miners; 6.4, Misery Bay, Strip Teaser.
Wayne Gill; 5.8, Goldstream Island, anchovy.

West Bay Marina
Peg Konanz; 8.8, Pilot Station, minnow.

Juan de Fuca Trailer Park
J. Coles; 9.0, Otter Point, anchovy.
E.V. Randall; 6.0 Otter Point, minnow.

Mino Mansion
Joan Anderson; 6.0, 10.0, 9.0, Otter Point, hootchie.

LAKE TROUT

Black Diamond Resort
John Tateham; 3.13, cutthroat, St. Mary Lake, Willow Leaf, worm.
Margaret Tateham; 2.13, 2.6, 1.11, St. Mary Lake, Willow Leaf, worm.

SMALL-MOUTH BASS

Black Diamond Resort
John Tateham; 1.0, 2.3, St. Mary Lake, Willow Leaf, worm.
Magaret Tateham; 1.3, St. Mary Lake, Willow Leaf, worm.

Royal Oak Automotive
Robert White; 5.3, 4.10, 2.12, Prospect Lake, Lazy Ike, Deep Wee "R".
Warren White; 3.5, Prospect Lake, Sputter Fus.
Gordon Richards; 4.14, 3.5, 4.6, 2.13, 3.9, 3.12, 4.3, 3.12, Prospect Lake, Mister Twister, rapalla, Big "O".
Robbie White; 4.2, Prospect Lake, Bomber.
Lynda White; 4.7, 2.13, 2.10, Matheson Lake, Lizard.

Belmont Park Fire Hall
Mike Tonnesen; 3.8, 2.8, Langford Lake, Jitterbug, Bomber.

Woolco

school stuff

The soft touch of Angora
A. Ladies' pullover in 49% Lambs Wool/30% Polyester/14% Angora/7% Nylon with long sleeves and crew neck. New Fall colours. S.M.L. **14.87**

The ever so popular corduroy
B. Junior corduroy jeans in 85% Cotton/15% Polyester. 5 pockets, yoke back and 34" inseam. Made in Canada. Black, Brown, Navy, Beige, Grey. 26-34. **$16**

Warm up to a "vee"
C. Lovely ladies' pullover in 49% Lambs Wool/30% Polyester/14% Angora/7% Nylon, with long sleepes and "V" neck. Assorted soft colours. S.M.L. **14.87**

A skirt with casual elegance
D. Junior Corduroy skirt in 100% Cotton, with buttons at front and 2 side pockets. Made in Canada. Brown, Camel, Green. 5-15. **$15**

Western look shirt for Fall
E. Made in 45% Polyester/45% Cotton/10% Acrylic. Snaps at cuffs and placket, patch pockets. Made in Canada. Selected checks. Ladies' 10 to 18. **12.88**

A back-to-school favourite
F. Ladies' jeans in prewashed 13¼-oz Twill denim with 2 back patch pockets. 34" inseam. Made in Canada. Sizes 10 to 18. **17.63**

Woolco 6 1234 5678 901 CLAIRE ROY.

for your shopping convenience

Teens' 2-piece blouse set
G. Blouse in 65% Polyester/35% Cotton with elastic at cuff and waist. Solid and check reversible vest. Made in Canada. Matching blouse. 8 to 14X. **27.95**

A campus prerequisite
H. Teens' 14-oz prewashed demim jeans in 100% Cotton. 2 patch back pockets, 2 cut front pockets and contrast stitching. Made in Canada. 10 to 14X. **14.87**

Woolco DEPARTMENT STORES
A DIVISION OF F.W. WOOLWORTH CO. LTD.

Town and Country Shopping Centre
Douglas Street and Saanich

Personal Shopping only, please!
Store Hours: Monday to Saturday
10 a.m. to 10 p.m.

ENJOY THE RED GRILLE FROM LIGHT SNACKS TO MEALS...

Sockeye ban

LeBlanc misses salmon meeting

VANCOUVER (CP)— There was no confrontation Tuesday between federal Fisheries Minister Romeo LeBlanc and West Coast troller operators banned from taking sockeye from the rich Adams River run.

LeBlanc, who had been fishing in northern Vancouver Island during the weekend aboard the federal fisheries vessel *Tanu*, left Monday for Newfoundland.

"I am not sure he was aware that the trollers wanted to meet with him," a spokesman for federal fisheries said.

"He had a prior commitment to speak in Newfoundland."

The troller operators, who held protest meetings at Ucluelet and Winter Harbor on Vancouver Island during the weekend, had threatened to defy the ban on fishing for sockeye if LeBlanc did not meet with them. However, the situation appears to have calmed considerably since then.

Only a handful of the trollers out of Winter Harbor defied the department's ban on Sunday and none was fishing Monday.

Most of the 500 trollers now fishing off the west coast of Vancouver Island are members of the Pacific Trollers Association, which has supported the ban against sockeye.

"Our meetings were organized by individual fishermen who are concerned about their livelihood," said Alan Meadows, one of the organizers and a former vice-president of the association.

"The association views the ban as a management tool and agrees that fisheries needs to make an accurate count of the run," he said. "There are a number of things involved in this, especially the way the ban was imposed without any warning.

"If we can't fish sockeye on a lean year, what can we fish? How do we fill out a season?

"We are prepared to go along with conservation, but we want the government to get on with its salmon enhancement program," he said. "We have had severe cuts in our livelihood."

Trollers lost their rights to fish in U.S. waters earlier this year, lost a rich fishery from the temporary closure of the Swiftsure Bank, and are faced with poor runs of spring and coho salmon.

From Barkley Sound to Johnstone Strait, the rich Adams River run of sockeye is stalled on its homeward migration by a tongue of warm water.

The fish linger in the warmer waters, making them easy prey for the trollers, prompting fisheries department concern that the haul would be too large to be safe from a conservation standpoint.

Marine calendar

NAVY

Provider—at sea, no return date.
Restigouche—at sea, returning Friday.
Mackenzie, Yukon, Saskatchewan—at sea, returning at 10 a.m. Aug. 25.
St. Anthony—at sea, returning Aug. 29.

MARINE SCIENCES

Parizeau—off Triangle Island.
Vector—in Pat Bay.
Richardson—Dinan Bay.
Pandora II—in Amundsen Gulf.

COAST GUARD

Camsell—en route Cambridge Bay.
Douglas, Quadra—in port.
Racer—Cape Scott patrol area.
Ready—Sand Heads.
Rider—Queen Charlotte patrol area.
Vancouver—on weather station.

MERCHANT MARINE

Nordpole—Victoria.
Taiwan Phoenix—Esquimalt drydock.
Thamesfield—Crofton.
Aleppo—Harmac.
Strinda—Nanaimo.
Eurymedon—Tahsis.
Shinkyoku Maru—Tasu.
Everjust—Alberni.

Caribou ban in B.C. park

Mount Edziza Provincial Park in northern B.C. has been closed to the hunting of caribou, the recreation and conservation ministry announced Tuesday.

The ministry, in a news release, said the closure was imposed by ministerial order because a survey "confirmed both low numbers and a low calf crop in 1978 for the park population."

Woolco

school stuff

for your shopping convenience
Woolco
6 1234 5678 901
CLAIRE ROY

Save 27%! Young Men Sport Shirts — Tops in Value

Casual good looks at easy-going prices. 100% pre-shrunk Cotton Flannel sport shirts feature long-sleeve styling; dome front and cuffs; double yoke front and back; 2-front pockets. Printed checks in Red, Blue, Brown, Navy. Sizes: S-XL.

Reg. Woolco Price, each 10.99
Woolco Sale Price, each

$8

Save 19%! Top It Off Sporty With Boys' Sport Shirts for Fall

Long-sleeve sport shirts of Polyester/Cotton are no-iron and have 1 chest pocket, button front closing and 1-button cuffs. Plain shades of Navy, Tan, Chocolate, Med. Blue in sizes 8-18.

Reg. Woolco Price, each 4.97
Woolco Sale Price, each

3.99

Save 20%! Spell It Casual With Boys' Easy-care 100% Cotton Pants

Back-to-school dressing made easy on the budget. Features include riser back, flare leg styling, Rope Trick or Satin Suede. Available in Tan, Brown, Blue, Navy, Ginger in sizes 8-14.

Reg. Woolco Price, pair 7.99
Woolco Sale Price, pair

6.33

Save 16%! Men's/Boys' Sweatshirts

Easy to wear — easy on the budget! 100% Acrylic hooded sweatshirts have long-sleeves; zip-front; 2-front pockets. Camel, Navy, New Blue, Brown, Hunter Green in Men's sizes S-M-L-XL. Boy's (as above) in sizes 8-16.

Men's Reg. Woolco Price, ea. 11.95
Woolco Sale Price, each **9.99**

Boys' Reg. Woolco Price, ea. 8.95
Woolco Sale Price, each **7.49**

Prices Effective 'Til Saturday, August 19th, or While Quantities Last

Woolco DEPARTMENT STORES
A DIVISION OF F.W. WOOLWORTH CO. LTD.

Town and Country Shopping Centre
Douglas Street and Saanich

Personal Shopping only, please!
Store Hours: Monday to Saturday
10 a.m. to 10 p.m.

ENJOY THE RED GRILLE FROM LIGHT SNACKS TO MEALS...

386-2121
Monday through Friday 8 a.m. to 6 p.m.
Saturday 8 a.m. to 5:30 p.m.

CLASSIFIED ADVERTISING

Vancouver Island's Largest Shopping Centre in Print

386-2121
Monday through Friday 8 a.m. to 6 p.m.
Saturday 8 a.m. to 5:30 p.m.

CLASSIFIED RATES ADVERTISING

All rates quoted are for insertion in both the Daily Colonist and Victoria Times.
Single Paper rates available on request.

REGULAR CLASSIFIED LOCAL RATE PRIVATE PARTY ONLY
10 word minimum
1 or 2 days
14c per word per day
3 to 5 consecutive days
11.50c per word per day
6 consecutive days or more
9.50c per word per day

All real estate, mobile home, rental and business advertising is considered to be commercial advertising and will be charged for accordingly.

REGULAR CLASSIFIED LOCAL RATE COMMERCIAL ADVERTISING
10 word minimum
1 or 2 days
18c per word per day
3 to 5 consecutive days
14.50c per word per day
6 or more consecutive days
12.50c per word per day

SEMI-DISPLAY LOCAL RATES
Any advertisement which varies from 6 pt. regular classified style shall be considered semi-display
14 agate lines per column inch
1 or 2 days
65c per agate line per day
3 to 5 consecutive days
58.50c per agate line per day
6 or more consecutive days
52c per agate line per day

NATIONAL AND OUT OF PROVINCE RATE
Regular Classified 18c per word
Semi-Display 70c per agate line
14 agate lines per column inch

BIRTH NOTICES
Up to 30 words $3.75
Each additional word 14c

DEATH NOTICES, MEMORIAL NOTICES AND CARDS OF THANKS
56c per count line per day
3 consecutive days
48.50 per count line per day

PRIVATE BOX NUMBERS
$3.25 except Help Wanted Advertisement, $5.00 which includes a Position Filled Advertisement.

Contract rates for local businesses available on request.

CLASSIFIED ADVERTISING COPY DEADLINES

REGULAR CLASSIFIED advertising may be placed in The Daily Colonist up to 5 p.m. the day prior to publication and in the Victoria Times up to 6:00 p.m. the day prior to publication.

SEMI-DISPLAY advertising may be placed in The Daily Colonist up to 12 noon the day prior to publication and in the Victoria Times up to 4 p.m. the day prior to publication.

CLASSIFIED SERVICE FOR DUNCAN COWICHAN VALLEY AND CHEMAINUS

Classified Ads phoned in to our Duncan office before 3:30 p.m. will appear in the following day's papers.

746-6181

TERMS OF PUBLICATION

F.P. Publications (Western) Limited shall not be liable for non-insertion of any advertisement beyond the amount paid for such advertisement.

In the event of error occuring the liability of F.P. Publications (Western) Limited shall not exceed the charge for the space actually occupied by the item in question.

All claims on error in publication shall be made within 12 hours thereafter and if not made shall not be considered. No claim will be allowed for more than one incorrect insertion not for errors not affecting the value of advertisement.

All estimates of cost are approximate. Advertisers will be charged with space actually used.

All advertising copy will be subject to the approval of the Victoria Press, who reserve the right in its sole discretion to classify, reject or insert copy furnished.

All advertisements must comply with the British Columbia Human Rights Act. This act states no advertisement may state or imply a preference, limitation or specification on the basis of an applicant's race, religion, colour, marital status, ancestry, place or origin, age; or sex (unless the matter relates to the maintenance of public decency AND prior approval has been obtained through the Human Rights Branch).

While every endeavor will be made to forward replies to box numbers to the advertiser as soon as possible, we accept no liability in respect of loss or damage alleged to arise through either failure or delay in forwarding such replies, however caused, whether by negligence or otherwise.

NOTICE OF COPYRIGHT

Full complete and sole copyright in any advertisement produced by F.P. Publications (Western) Limited is vested in and belongs to F.P. Publications (Western) Limited, provided, however, that copyright IN THAT PART AND THAT PART ONLY of any such advertisement consisting of illustrations, borders, signatures or similar components which is, or are, supplied to Victoria Press by the advertiser in the form of reproduction proofs, veloxs, engravings, etc., and incorporated in said advertisement shall remain in and belong to the advertiser.

BUSINESS OFFICE HOURS

Monday to Friday
8:30 a.m. to 5 p.m.

Mailing Address:
Victoria Press
P.O. Box 300
Victoria, B.C.
V8W 2N4

PHONE DIRECT
386-2121
TO PLACE YOUR CLASSIFIED ADVERTISEMENT

CLASSIFICATION INDEX

VITAL STATISTICS
1 Births
8 Cards of Thanks

THE FOLLOWING SEVEN CLASSIFICATIONS ON THE LAST PAGE OF CLASSIFIED
305 Deaths and Funerals
308 Cards of Thanks
309 In Memoriams
310 Funeral Directors
311 Monumentals
312 Florists
313 Miscellaneous

NOTICES
14 Announcements
15 Coming Events and Meetings
16 Catering, Banquets and Reception Rooms
17 Restaurants
18 Places to Visit
20 Lost and Found

EMPLOYMENT
21 Help Wanted — General
22 Office Help
23 Skilled Trades
24 Sales Persons and Agents
25 Teachers
26 Part Time—Temporary Help
28 Employment Service
30 Situations Wanted

BUSINESS SERVICES AND DIRECTORY
36 Business Services and Directory

PERSONAL SERVICES
38 Travel
33 Bands, Musicians and Orchestras
34 Pre-Recorded Music
40 Business Personals
42 Education
43 Dancing
71 Music Teachers
39 Personals
32 Trade Schools

MERCHANDISING
83 Aircraft
117 Antiques and Arts
78 Bicycles
80 Boats and Marine
65 Building Supplies
93 Cameras, Supplies and Photo Finishing
127 Chicks, Poultry, Hatching Eggs, Supplies
101 Childrens Miscellaneous
135 Farm Implements
60 Fuel
97 Furniture
120 Garden Supplies
99 Groceries, Meats and Produce
130 Heavy Equipment and Machinery
128 Livestock, Supplies and Events
100 Miscellaneous for Sale
103 Miscellaneous Wanted
109 Miscellaneous to Rent
77 Motorcycles
70 Musical Instruments
125 Pets and Supplies
96 Ranges, Stoves and Furnaces
92 Sporting Goods
81 Sailboats
115 Swaps
63 Timber
98 TV, Stereo, Radio Sales and Service
112 Wanted to Rent, Miscellaneous
116 Coins and Stamps

AUTOMOTIVE
155 Automobile Financing and Insurance
164 Auto Body and Painting
162 Auto Repairs, Service and Towing
168 Campers, Trailers and Motor Homes
166 Cars and Trucks Wanted
150 Cars for Sale
151 Sports, Import Cars
148 Lease Vehicles
169 Mobile Homes and Parks
149 New Car Directory
160 Parts, Accessories
158 Tires
154 Trucks, Buses and Vans
156 U-Drive and Auto Washing

ACCOMMODATION
185 Convalescent and Rest Homes
175 Hotels
178 Summer Homes, Cottages and Resorts
181 Tourist Accommodation

RENTAL
201 Apartments to Rent, Furnished
200 Apartments to Rent, Unfurnished
202 Furniture to Rent
203 Apartments Wanted
206 Duplexes to Rent
207 Duplexes Wanted to Rent
215 Halls, Warehouses, Stores and Offices to Rent
197 Housekeeping Rooms to Rent
199 Housekeeping Rooms Wanted
211 Houses to Rent, Furnished
210 Houses to Rent, Unfurnished
212 Houses Wanted to Rent
190 Room and Board
191 Room and Board Wanted
193 Rooms to Rent
194 Rooms Wanted
204 Shared Accommodations

FINANCIAL
155 Automobile Financing and Insurance
233 Mortgage Loans and Insurance
234 Mortgages for Sale
230 Personal Loans and Insurance
235 Wanted to Borrow

REAL ESTATE
280 Acreage for Sale and Wanted
240 Business Opportunities
241 Business Opportunities Wanted
247 Commercial or Industrial Properties
258 Condominiums
253 Country Homes and Properties
270 Exchange Real Estate
290 Farms for Sale and Wanted
263 Garages for Sale, Rent, Wanted
293 Gulf Island Properties
250 Houses for Sale
265 Houses Wanted to Buy
295 Listings Cancelled
268 Listings Wanted
271 Lots for Sale
294 Mainland and Out-of-Province Properties
273 Property for Sale
274 Property Wanted
244 Revenue Property
245 Revenue Properties Wanted
285 Up-Island Properties
256 Waterfront Properties

SUBSCRIPTION RATES

Wherever carrier service is maintained, $4.00 per month.
By mail — Vancouver Island and Gulf Islands, $6.00 per month, $17.50 per 3 months, $35.00 per months, $70.00 per year. Rest of Canada, $7.00 per month, $20.00 per 3 months, $40.00 per 6 months, $80.00 per year.
Outside Canada, $18.50 per month, $220 per year.

BY MAIL
Saturday Times Only
Sunday Colonist Only
Canada, 60 cents per copy, $30.00 per year.
Outside Canada, $1.00 per copy, $50.00 per year.

CIRCULATION REPRESENTATIVES
Duncan, Chemainus— Mr. HILTON HOLT 746-6181
Nanaimo 753-2766
Lake Cowichan 749-6206

United States Representatives
LANDON ASSOCIATES INC.
New York, Chicago, Southfield, Atlanta, Boston, San Francisco, Los Angeles, Philadelphia, Rochester, Cleveland, Charlotte, Cincinnati, Syracuse, Hamburg, Williamstown, Clinton, Memphis, Levittown, Raleigh.

PAGE REPRODUCTIONS OR MICROFILM COPIES OF COMPLETE PAPERS AVAILABLE FOR ALL PAPERS PUBLISHED PHONE 382-7211, LOCAL 276

1 BIRTHS

FRENCH — Born to Albert and Marianne (nee Schulz) on August 11, 1978, a girl, Heather Ann, 8 lbs. A sister for Daniel. Thanks to Dr. Heimlich, Intern Killorn and Victoria General Maternity staff.

FURTADO — Born to Armando and Donna on August 4, 1978, a girl, Shera Angelina, 5 lbs. 9½ ozs., a sister for Ryan. Thanks to Dr. Ripley and staff at Royal Jubilee Hospital.

GRIFFITH — Robert and Alison (nee McKean), on August 15, 1978, at the Royal Jubilee Hospital, a beautiful little daughter.

MANN — A gift from God — born to Steve and Joan (nee Underhill) on August 10th, 1978 at Victoria General, a boy, Colin Edward Royce, 8 lbs. 9 ozs. A sweet brother for Elise. Thank you Drs. Lamplugh, Prevost, Killorn and Chan and all the wonderful Maternity staff.

MARSH — Richard and Patricia (nee Brett) are pleased to announce the birth of their daughter, Deborah Irene, 8 lbs. 4 ozs., on August 4 at 3:58 a.m. A little sister for Susan. Many thanks to Daddy, Dr. G. Worster, D. Pasterovic and staff at Victoria General.

PAPADAKIS — Born to Yannis and Brigitte, a boy, Nigel Emmanuel, 3.290 Kg. on August 12th, 1978. Thanks to Drs. Morrison, Smith, and the kind and co-operative Victoria General Maternity staff.

ROSE — Born to Gordon and Carol (nee Tucker) on August 5, Catherine Dawn. A sister for Scott and Brian. Thanks to Drs. Richardson, Marshall, and wonderful Jubilee Maternity staff.

DEATH and FUNERAL ANNOUNCEMENTS DIRECTLY FOLLOWING CLASSIFIED

14 ANNOUNCEMENTS

VACATION BIBLE SCHOOL: August 21-25 in the Christian Reformed Church at 661 Agnes Street, 9-12 noon. For information call 479-2018 or 479-4124.

15 COMING EVENTS and MEETINGS

Athletics
GIANT
BINGO
WEDNESDAY
Aug. 16, 7 p.m.
VICTORIA CURLING CLUB 1952 QUADRA
20th Game
$1000
Games of
$100 $200 $300
ADMISSION $2
ADDITIONAL CARDS 50c
6 CARDS $4
EARLY BIRD GAMES
5 CARDS $2
EXTRA GAMES 50c PER CARD
FREE PASS HOLDERS PLAY NUMBER OF CARDS ON PASS FOR ½ PRICE

FIND YOUR NAME IN TODAY'S CLASSIFIED SECTION UNDER THE HEADING "SMILE SHOW WINNER" AND WIN TWO FREE $6.50 RESERVE SEAT TICKETS TO "THE SMILE SHOW" EMPRESS HOTEL SHOW TIME 8:30 P.M. TICKETS GOOD FOR TUESDAY, AUG. 22 WEDNESDAY, AUG. 23 THURSDAY, AUG. 24

If you find your name showing you as a lucky winner of SMILE SHOW tickets in the Classified columns today, come in person with proper identification to the front counter of Victoria Press, Douglas at Kings, 9 a.m.-5:30 p.m. and you will receive your two free tickets to "THE SMILE SHOW". Winners must pick up tickets within 48 hours of the time when name appears in the paper.

OFFICE CLOSED SATURDAY

CHECK THE ADS IN CLASSIFIED NOW! YOU MAY BE A WINNER

BAZAAR, SATURDAY, AUGUST 19th, 11-2, St. John's Ambulance Hall, 941 Pandora. Home baking, lovely plants, better clothing, household items and books. Coffee and donuts. Greater Victoria Animal Crusaders.

BINGO, WED. AFTERNOON 1:30 p.m. OAP Hall, 1600 Government Street.

15 COMING EVENTS and MEETINGS

DOLPHIN FOOTBALL BINGO
Victoria Curling Club
1952 QUADRA ST.
EVERY THURSDAY
6 cards $2
Early Bird Games 7 p.m
Regular Games
5 Extra Games
5 Cards for $1.00
Good Neighbor Cards
Free Bus to Town
Proceeds in Aid of Minor Football

ST. JOSEPH'S
CHURCH HALL
745 W. BURNSIDE, 479-7413
BINGO
THIS WEEK
20TH GAME $100
EVERY WEDNESDAY NIGHT
Early Bird Games—7:00
25c A CARD, 5 FOR $1.00
20 REGULAR GAMES—7:30
6 CARDS, $2.00
5 EXTRA GAMES
25c A CARD, 5 FOR $1.00
LOTS OF PARKING
CONCESSIONS
BINGO

16 CATERING, BANQUETS and RECEPTION ROOMS

GEORGE'S BAVARIAN BANQUET FACILITIES
1021 Pandora 383-7121
INTERNATIONAL CUISINE
3 DINING ROOMS AVAILABLE
SMALL OR LARGE PARTIES
UP TO 150 SEATING CAPACITY
ENTERTAINMENT
AVAILABLE ON REQUEST

BLACK PRINCE CATERING (1976) Ltd., 655 Douglas St. 388-4484. For all your catering needs in our roof top Queens Reception Room or on your premises.

20 LOST and FOUND

REWARD, LOST SIMCOE-OSWEGO St. area, James Bay, long-haired tabby cat, black and orange colour, ½ of face orange, other ½ black, answers to "Kitty". Phone 386-7396 evenings, 384-3613 days.

LOST FROM HALLSOR DR., COLWOOD, large dark male Siamese cat named Ching Ching, front top tooth missing, family waiting anxiously for return. Please phone 478-8656.

LOST: 3½-MONTH OLD MALE purebred black lab puppy, Esquimalt, Highrock Junior High school area, Monday night. 479-2625, 383-8254.

LOST; PRESCRIPTION GLASSES in blue-green cloth case in Nootka Court or Executive House parking lot, Friday night; reward. 479-5351, 386-0216.

LOST — INTERURBAN AND Quayle area, young neutered cat short-haired orange tabby with white chest and feet, needs medication, 479-4020, 479-0708. Reward.

MISSING 1 WEEK, SPAYED, long haired, brown tabby cat, Wearing red collar, loud bell, red name tag, Lansdowne and Foul Bay. Any information! 592-6223.

FOUND: SIAMESE WHITE PERsian famale cat. Was very pregnant, now proud mother of 5 bouncing kittens. Please claim. 383-6047.

LOST BLACK AND GRAY TIGER striped Tabby between James Bay & Oak Bay. Neutered male. After 5 p.m. 383-9514.

LOST: SABLE SCOTTISH COLlie, 6 years old, "Brandy," Glen Lake-Langford area. Reward. 474-1794, 478-2018.

LOST — JULY 27TH, FEMALE chocolate Lab cross near Blenkinsop, McKenzie, short tail. Call 477-5635, 477-5192. Reward.

LOST: VICINITY OF DOUGLAS and Yates. Dark brown cardigan sweater. Great sentimental value. Reward: 382-2851, after 6.

FOUND: ORANGE AND WHITE cat. About 4 months old. Very affectionate. Hollywood Crs. area. 598-7160.

LOST — 1 GOLD PIERCED EARring with pearl centre. 388-6100 or 385-4201.

FOUND: 7 MONTHS BLACK-white male cat, Moss-Dallas. 386-7477.

FOUND: YORKSHIRE TERRIOR, male, brown, black ears, Colwood area. 384-6884.

LOST — CAMPARI INFLATABLE dinghy. Reward. Vicinity Portland Island. 656-7046.

LOST: COCKATIEL, NAMED "Chi Chi", Langford area. Reward. Call 478-4305.

LOST: FAIRFIELD, MENS 10 speed, blue Sekine, large reward offered. 385-9941 evenings.

LOST — THREE SILVER BRACElets, Windsor Tennis Courts. Please. 652-2952.

LOST — BROWN PRESCRIPTION glasses Marigold Park, Friday, Call Monica, at 384-3169. Reward.

FOUND: BLACK AND WHITE kitten, white collar, James Bay, Animals Crusaders. 384-3905.

LOST: BLACK POODLE, GORdon Head. Reward. Phone 477-5147.

FOUND: MECHANICS TOOLS, phone 642-5530.

LOST: GREEN BUDGIE, LEG band '78. 478-9814.

FOUND; ONE WHITE KITTEN. 477-4172.

21 HELP WANTED GENERAL

ADVERTISEMENTS IN THIS CLASSIFICATION MUST COMPLY WITH THE BRITISH COLUMBIA HUMAN RIGHTS ACT

REQUIRED IMMEDIATELY
Experienced general insurance salesperson with working knowledge of commercial lines. This is an excellent opportunity for an active and willing worker. Replies strictly confidential. Apply to—
david burr ltd.
655 Fort St. 384-9335

FULLY QUALIFIED HAIRDRESSer wanted for September, October, and November. 598-8131 or after 5, 598-8608.

INSTRUCTORS WANTED FOR ladies department. Apply in person between 1-4, 1570 Hillside. No phone calls.

EXPERIENCED CERTIFIED dental assistant wanted. Mail handwritten resume to 340 - 1070 Douglas St.

RESPONSIBLE RELIABLE SITter needed occasionally. 8545 East Saanich Road. 656-6378.

FULL TIME CHAMBERMAID required. Apply 1850 Douglas St., 10 a.m.-11:30 a.m.

MAJOR DOWNTOWN HOTEL REquires full-time desk clerk, with audit experience. P.O. Box 1145.

21 HELP WANTED GENERAL

AVON
IF YOU LIKE PEOPLE, YOU'LL LIKE SELLING AVON
Meet new people and make friends, while you sell quality products. Earn good money and have flexible hours, too. For details call 384-7345

ADULTS, BOYS, GIRLS
A few compact profitable Colonist routes are coming available soon in the Fairfield, Hollywood Park and surrounding areas. Profits range from $75 to $225 per month depending on the size of routes. Time involved would be 45 min. to 90 min. in early morning leaving the rest of your day free for other commitments or activities.
IDEAL way to supplement your income. Call TODAY for interview 383-4111. Ask for Mr. Lovestone or Mr. Ebner.

WE REQUIRE A WORKING foreman for a small crew doing form rentals and pre-cast concrete. This position requires some construction experience. Pre-cast experience would help. Applicants should be industrious, outgoing and able to meet public for some sales. Five day week. Monthly salary negotiable. Phone for appointment, 658-5122.

STARTING SEPTEMBER 5, I need a kind intelligent babysitter for 3 children (ages 3,6,8) 7:30-4:30, public school days at my house North Gordon Head area. Your own baby or young child acceptable. Reply to Victoria Press Box 769 giving age, references and any other pertinent information.

FASHION TWO TWENTY
requires part-time and full-time beauty consultants for expanding company. Must be pleasant and mature. No experience necessary. Training provided if you qualify. For interview appointment call 474-1612 between 10 and 2.

DELTA'S LAUREL POINT INN has openings for a First Cook — must be experienced in French cuisine — evening shift; and Breakfast Cook with dining room experience. Apply in person to Chef Leske, 680 Montreal Street, between the hours of 2 and 4 p.m. Wednesday to Friday.

PERMANENT PART-TIME HELP for retail sales in camera store. Must have sales ability and interest in photography. Apply in person to Jus-Rite Photos, 716 Yates St., between 1:30. and 3:30 p.m. Thursday, August 17.

APT. MANAGER
Responsible mature couple for 27 suites in Esquimalt. Basic rate plus incentive bonus offered to right people. For interview call M. Gearing 477-7284 10 a.m. to 2 p.m.

MAJOR U DRIVE COMPANY need person for Victoria Airport, must own car and be able to work shift work. Apply 901 Douglas. No Phone calls please.

LOCAL WHOLESALE COMPANY requires person for office warehouse and delivery duties. Valid Drivers License required. Victoria Press Box 775.

WANTED IMMEDIATELY, RELIable baby sitter willing to come into my home prepared to do shift work. Trnasportation supplied. One child 6 years old. Between 9-3. 385-3984.

WANTED; CRAFTSMAN TO make baby quilts, small quilted items, toys, scarves and purses for gift shop (on commission basis). 642-5369.

McDONALD'S RESTAURANT
Full-time help wanted for when kids go back to school. Maintenance men wanted as well. Apply at 980 Pandora Ave.

PIZZA PIEMAN HAS AN OPENing for a mature and experienced night cook. Apply Pizza Pieman, 858 Esquimalt Rd. between 8 a.m.-4 p.m. No phone calls please.

IMMEDIATE OPPORTUNITY for ambitious hard working people. Full or part time. Training supplied, car needed. From $3.50 an hour. Call 385-4015.

EXPERIENCED, FULL-TIME waitress for downtown restaurant. Day shift, apply in person between 8 and 11:30 a.m. To Highlander Restaurant, 707 Pandora Ave.

EXPERIENCED RETAIL SALESperson required for part time work in Fashion Boutique. Apply in writing stating previous experience to Victoria Press, Box 753.

FRIENDLY MATURE PERSON to babysit one year boy. To be on call for any time my house. Must have reliable transportation. 384-0062.

AFTER SCHOOL CARE, REquired for grade 1 boy in area of St. Michaels School (Victoria St.) your home to start September 7th, 3-5 p.m. Call 385-3919 after 5.

BABYSITTER NEEDED FOR 1-year-old girl, 3:30-11:30, middle-aged woman preferred. Must be reliable. 595-2845 or 598-1860.

EXPERIENCED CASHIER AND meat wrappers needed, apply 3475 Quadra between 8-5, Monday to Friday.

BRAND'S
Now hiring experienced waiters-waitresses. Please apply in person 9-11, 1009 Government St.

WANTED: LADY FOR 2 DAYS and 2 nights, sitting, own transportation for middle aged lady. Also 1 for 5 nights. 658-8028.

EXPERIENCED DENTAL ASSIStant required. Location near Shelbourne Plaza. Replies handwritten to Victoria Press Box 653.

DAYCARE REQUIRED, OCcasional days only, for 2 five year old boys, Eastridge Royal Oak area. 479-7908 after 3:30.

PART-TIME EMPLOYEE FOR pets shop. Pet shop experience preferred. Apply 163 Station St., Duncan.

WANTED BABYSITTER TUESday to Friday in Glen Lake School area for boy 7 and girl 5. Phone 478-5660 after 6.

MATURE WOMAN, EXPERIenced in the care of children to babysit in our home. Esquimalt area. 382-0187.

CERTIFIED DENTAL ASSIStant. Preferably experienced, wanted for downtown pratice. Phone 382-1451 to interview.

EXPERIENCED CHILDCARE Worker required our home. Excellent salary. References phone 388-5463 ext. 202 after 5:00.

BABYSITTER WANTED FOR 5 year old, and 20 month old, 7:30 to 4:30 Monday to Friday, near Sir James Douglas. 385-2153.

FULLY EXPERIENCED DESK clerk wanted for modern motor Inn. Apply in person at Coachman Inn, 229 Gorge Road East.

CASHIER-CLERK FOR GROcery store, no experience required; minimum rate to start. Apply Victoria Press Box 772.

PAUL'S RESTAURANT, FULL time experienced waiter-waitress required. Apply 1900 Douglas Street between 2-3 p.m. only.

BABYSITTER FOR THREE young children, my home, Tuesday to Friday. 385-0304, after 6 p.m.

SIGN MANUFACTURING FIRM, possible nightshift. Victoria Press Box 773.

CERTIFIED DENTAL ASSIStant, afternoons, possible leading to full time. Oak Bay. 598-2113.

21 HELP WANTED GENERAL

Park Pacific
This Progressive Company
HAS IMMEDIATE OPPORTUNITIES FOR EXPERIENCED ASST. MANAGERS. MUST BE FULLY VERSED IN APT. MANAGING.
POSITIONS OFFER HIGHER THAN AVERAGE RETURN TO SUCCESSFUL APPLICANTS CALL 595-3132 INQUIRY AND INTERVIEW APPOINTMENT.

BOYS-GIRLS ADULTS
An opportunity to earn between $60 to $130 per month exists in the area of VIC WEST, ESQUIMALT and VIEW ROYAL.
For approximately 1 to 1½ hours each morning, you can be a regular carrier on a Daily Colonist route with profits in relation to route size. As the routes are delivered in the morning hours ample opportunity exists for other commitments and activities.
For further information please contact Mr. Fox, "Colonist" Circulation Dept., 383-4111.

MEN'S WEAR TAILOR
Large retail organization is looking for a fully experienced tailor and fitter for its men's clothing department doing a volume business. Must have full knowledge of tailoring, along with the ability to operate with and supervise others. Working atmosphere excellent. Employee benefits most generous. Salary to $13,500 per year with annual increases. Please reply in confidence, full details to Victoria Press, Box 735.

INTELLIGENT, HARD-WORKING, meddle-aged couple to assist manager in large well kept adults only Apt. complex. Mans duties include gardening, care of parking area, garbage handling and minor repairs. Woman's work mainly vacuuming, laundry rooms and suite cleaning. Salary comensurate with experience. Send complete resume in strictest confidence to Victoria Press Box 693.

JANITOR-MANAGER
Mature couple for a small Esquimalt 45-suite apt. building. Capable of keeping firm control of complex. Some minor repairs, painting. We are looking for people with experience and good references and are prepared to pay Above Average Salary. Phone 388-5332.

HAIRSTYLISTS
Make your future with us. We offer the very best working conditions — top wages — a great future.
Let's talk about it
"On the Waterfront"
FRIENDS & CO. HAIRDESIGN
HARTWIG COURT 388-6618

REQUIRED IMMEDIATELY, MAture lady as full time live-in housekeeper companion to care for elderly lady. Position would be eminently suitable for recently retired person with nursing experience. Please reply in writing to P.O. Box 548, Victoria.

EXPERIENCED CARETAKER gardener-cook-housekeeper couple required. Good salary with living quarters and board. Excellent references required. Mature, experienced persons only need apply. Apply to No. 205- 3400 Douglas St. 382-4274.

SECOND INCOME
is rising inflation squeezing your budget? Invest 2-4 hours per week sharing "feeling good" with friends and neighbors, and earn $100-$200 (or more) per month for that new car, trip, etc. Call 658-8987 after 6 and weekends.

EXPERIENCED TV-STEREO technician required. Must be personable and reliable and have a good knowledge of transistor circuitry. Third or fourth year apprentice considered. Reply in writing to Victoria Press Box 681.

WANTED: REPONSIBLE PERsons to sell the Victoria Times in the outlying shopping centres with an immediate opening in the Gorge-Tillicum area. Please phone Wholesale Dept. between 9-5:30 at 382-7211 local 244.

NEEDED IN SEP-TEMBER A sitter for Mondays and Fridays til 6 p.m. Have 2 boys, three and four, needing transportation from Kindergarden and Playschool at 11 a.m. Melville-Bowerbank area, Sidney. 656-4728 Evenings.

OPENING FOR A YOUNG APprentice TV technician. Excellent company benefits and working conditions. Apply in writing stating background particulars. Butler Bros., 1720 Douglas.

HAIRDRESSER, FULLY QUALIfied, technician or apprentice with some experience or will train. Experienced preferred. For most up-to-date salon, Brentwood Bay, Kapteyn Hair, 652-1222. Residence 652-1242.

ALPHA HOME CARE
Graduate nurse for field supervision and dispatching. Supervision of staff, providing care in the home. For an appointment please phone 383-7154.

WAREHOUSE PERSON, SUITable for individual with knowledge of sewing, driving a must, 9-5 Monday-Friday. Phone 592-7801 for appointment.

WANTED: RELIABLE WOMAN to babysit 6-year-old boy after school, James Bay area only. Call Lorraine, 382-7121 days or 382-3628 after 6 evenings.

DIVERS WANTED TO HARVEST Geoduck clams on the West Coast of Vancouver Island. Call from 9-11 p.m., 112-725-3921, please, serious inquiries only.

MANAGER-CARETAKER
James Bay area, 38 unit apartment, no sauna or pool, please send resume to Victoria Press Box 604.

SITTER STARTING SEPtember. Preferably your home. Vicinity of Willows School, for 5 year old girl, approximately 2 hours per day. 598-6444. After 5.

WANTED BABYSITTER IN MY home 18 years or older for two boys 7 and 5, transportation or bus fare provided. Tillicum Burnside area. 383-9346, 10 a.m.-9 p.m.

CARRIER ROUTES AVAILABLE in Marigold and Burnside area and Tillicum and Gorge. Profits range from $30-$110 monthly. For further information contact R. Poltaruk, Daily Colonist, 383-4111.

WANTED PART-TIME HOUSEkeeper starting September. Write stating experience and expected salary to Victoria Press, Box 763.

THE DUTCH LATCH RESTAUrant on the Malahat requires part time, waiter-waitress. Must have experience. 478-1880.

RELIABLE LOVING LADY TO care for our 7 month old son, weekdays. No students. 383-3334 after 5.

MATURE LIVE-IN HOUSEKEEPer for elderly lady, comfortable home; must be non-smoker, nondrinker. 595-1254 or 592-2170.

TAXI DRIVERS WANTED. MUST have chief's permit and class 4 license. Phone 388-7888.

MAID FOR MOTEL. APPLY IN person. Oxford Castle Inn, 13 Gorge Rd. East.

WANTED, JEWELLERY POLISHer for manufacturing firm, apply Victoria Press Box 752.

EXPERIENCED FOOD WAITERS and waitresses wanted full time, phone 388-7842.

EXPERIENCED FULL-TIME sales person, apply in person, Ingledew's Shoes, 749 Yates.

BABYSITTER NEEDED, 7 DAYS a month, 3-6 p.m. 656-4710.

21 HELP WANTED GENERAL

TELLER
Career opportunity in Victoria with one of B.C.'s largest and fastest growing community Credit Unions. Full range of benefits including dental and pension plan. One years teller experience preferred. Please send resume to Manager, Victoria Public Savings Credit Union, 710 Broughton St., V8W 1E1.

MULTIPLANT PHOTOFINISHER Requires reliable maintenance oriented persons to help in operation of medium sized photofinishing laboratories employing electronic printing equipment. These are permanent positions with a future for the right people. Previous photolab experience would be a definite asset. Reply in confidence giving details of career experience, salary requirements, etc. to Victoria Press, Box 778.

MATURE, OVER 25 YEARS, graduate nurse or experienced nurse's aide, for 2 nights per week, 12 midnight -8 a.m. (Sunday, Monday). Must be able to dispense medications, and other related duties. Permanent position. 45-bed retirement home, local references required. Phone 383-5447, days for appointment.

COMPANION REQUIRED, TO live in and assist lady with slight walking difficulty. Domestic duties minimal and shared. Mutual privacy to be reasonably respected. Offer free room and board, plus monthly honorarium to be agreed. Please write, describing background and references to Victoria Press Box 788.

FULLY EXPERIENCED DAIRY herds person for expanding 60-cow herd in Victoria, B.C. Good salary, house and benefits, very reasonable hours and annual holidays. Good references essential. Call or write giving salary expected to 205-3400 Douglas St., Victoria, B.C. 382-4274.

INVENTORY COUNTERS REQUIRED
for person desiring employment with irregular hours. Willing and able to travel, training provided. Basic Arithmetic aptitude desirable. Call 383-7711 between 9:30 and noon, Wednesday, August 16th, 1978.

MARKETING MANAGEMENT. Large established financial institution requires two Candidates to train with their organization. Starting income $10,000-$15,000 per year. Send resume to No. 680 - 1070 Douglas St., Victoria, V8W 2C4 or call Don Ballard 385-2751 for appointment.

WANTED: ONE OR TWO PEOple between the hours of 4:30 and 9 p.m. Monday through Friday for telephone soliciting. Call for appointment after 2 p.m., and ask for Carol — 385-7731.

FRONT DESK CLERK, INcludes live-in manager's suite, prefer older couple with experience. Apply from 10-12 a.m., Oxford Castle Inn, 133 Gorge Road East.

MATURE RESPONSIBLE LADY wanted to babysit after school in own home. One daughter 9 years old. Within walking of Vic West Elem. and 736 Wilson St. 385-0151 after 6 p.m.

FULL-TIME BABYSITTER wanted for two pre-schoolers in our Gordon Head home. Will consider live-in. Reply stating experience and salary expected to Victoria Press, Box 793.

CHANDELLE FASHIONS
An enjoyable, lucrative business. Part time, or full time, we train. Earn while you learn. No investment, car necessary. 479-2610.

TRUCK RENTAL FIRM REquires counter representative. Shift work. 2 days on, 2 days off. Apply in own hand, Victoria Press Box 795.

WAITRESS-WAITER, DAYSHIFT, Monday to Friday. Apply in person, mornings before 11 a.m. Nutshell Restaurant, 627 Fort St.

RESIDENT APARTMENT MANager required. 383-1041 or 382-6006.

22 OFFICE HELP

ADVERTISEMENTS IN THIS CLASSIFICATION MUST COMPLY WITH THE BRITISH COLUMBIA HUMAN RIGHTS ACT

SCHOOL DISTRICT NO. 66 (LAKE COWICHAN)
School District No. 66 requires a full-time steno-bookkeeper. Previous bookkeeping experience up to and including trial balance essential. Typing required to 50 wpm. Must be able to deal with the public. Starting salary $877.-month. Submit applications with details of training, experience, etc. to School Board Office, Box 10, Lake Cowichan, before 4:00 p.m., September 8th, 1978. Application forms are available at the School Board Offices.
T. R. Kirk
SECRETARY-TREASURER
School District No. 66
(Lake Cowichan)
Box 10, Lake Cowichan, B.C.
V0R 2G0.

WESTCOAST SAVINGS CREDIT UNION
SECRETARY-RECEPTIONIST
West Coast Savings head office is expanding. We need an experienced secretary-receptionist who is a competent typist of at least 60 w.p.m. The person should have an excellent telephone manner, and have the ability to expand with this challenging position. Applications to Mike McDonald, 1005 Cook St., Victoria.

TELLERS
The Toronto-Dominion Bank at Richmond and Fort St. require experienced tellers. Good location in a small branch. Excellent employee benefits. To arrange in interview, please call Shirley Butterfield at 595-4421.
T-D BANK

WANTED RECEPTIONIST-payroll clerk for construction office. Must have minimum of 2-year's payroll experience, typing and organizational ability. Must also be able to work under minimum supervision. Good fringe benefits, salary commnsurating with experience. Reply Victoria Press Box 771.

OFFICE MANAGER REQUIRED for an Industrial Company. Must be able to work alone with initiative and minimal supervision, type, compute costing and invoices, aswer telephone and do filing. Salary $850 per month to start. Apply to Victoria Press Box 764.

LARGE INVESTMENT FIRM REquires services of a secretary with shorthand, for a permanent position. The successful candidate should be able to exercise mature judgement and be capable of working independently. Phone for interview and appointment, 386-5411.

BUSY 8-MEN LAW FIRM REquires litigation secretary. Good typing and ability to organize essential. Legal experience preferred but willing to train the right person. shorthand an asset. Salary commensurate with experience. Good benefits including dental plan. 385-5703.

WANTED: AGGRESSIVE MANAgerial trainee, excellent advancement opportunities. Position available immediately. Phone 382-8264 and ask for Mr. Nielson.

CERTIFIED OR EXPERIENCED dental assistance part time for pleasint office in Sooke. Starting immediately. Resumes to P.O. Box 951, Sooke, B.C., V0S 1A0

EXPERIENCED LEGAL SECREtary required in litigation-criminal law; $1100. 386-9021.

EXPERIENCED CONVEYANCing secretary required for pleasant downtown office. $950. 386-9021.

22 OFFICE HELP

Drake Personnel

BOOKKEEPER
$5.00-HOUR
Do you enjoy bookkeeping? This smaller firm is seeking an individual who can work independently, two full days per week. Duties will include bank deposits which will enable you to use your car, a full set of books including trial balance and payroll.

PERSON FRIDAY
$800.00 $900.00
This well established company needs a person who enjoys a well-rounded job. Utilize your typing and bookkeeping skills and, as an added bonus, learn to operate their new mini-computer! If you are mature and career minded, the opportunity for a stable yet an expanding and responsible position exists in this office.

RECEPTIONIST
$800.00 TO START
A busy day with excellent hours of work — 8 a.m. to 4 p.m. during the winter and 8 a.m. to 3 p.m. during the summer. Your responsibilities will involve co-ordination of other staff, booking appointments, collecting money and handling accounts. Meet the general public here — some typing an asset, but maturity and personality a priority.

OFFICE MANAGER
$1000 MONTH
This expanding dental practice is seeking a bondable individual to answer phones, book appointments, make office referrals, file, take charge of correspondence including some dictaphone work, handle a small set of books on a one-rite system, make bank deposits, look after payments and scheduled drugs. Excellent benefits and hours of work with three weeks holiday per year. Ask about this one!

ACCOUNTING CLERK
$1,000 PLUS
Your mature and pleasant personality will offer you this opportunity to utilize your accounting skills. Working knowledge of manual systems, trial balance and adjusting entries up to financial statement presentation preferrable.

CERTIFIED DENTAL ASSISTANT
Salary: Dependent on experience
Variety plus is the order of the day for this exciting opportunity to learn all you wanted to know about an orthodontist's office. Your duties will include answering phones, some typing, assisting with billings, taking x-rays and assisting at the chair. A congenial office atmosphere together with excellent promotional potential and holiday plan are added bonuses for the successful candidate.

SECRETARIES
$700.00-$1000.00
If you have special knowledge of:
Legal
Medical
Dental
Chartered Accountant's
or Stock Brokerage
firms, ask about the variety of secretarial positions we have available. Call now for an appointment. Forty-five minutes of your time could mean an investment towards a new career.
Call 385-3425

B.C.GOVERNMENT EMPLOYEES' UNION VICTORIA AREA OFFICE REQUIRES
a clerk-Typist/Receptionist. If you are a self-starter with a lot of initiative who enjoys dealing with people, our union office may be the place for you. Excellent typing skills and a good telephone and personal contact manner required. Trade union experience an asset.
Excellent fringe benefits, union wages and a 32-hour work week are offered.
Apply in writing to:
Ms. Debby Ward
Staff Representative
B.C. Government Employees' Union
No. 202-990 Market St.
Victoria, B.C.
V8T 2E9
Deadline for receipt of applications is August 24, 1978.

REQUIRED IMMEDIATELY
Experienced general insurance salesperson with working knowledge of commercial lines. This is an excellent opportunity for an active and willing worker. Replies strictly confidential. Apply to—
david burr ltd.
655 Fort St. 384-9335

LEGAL SECRETARY
The law offices of Pearlman and Linholm require a legal secretary with experience in conveyancing and commercial work for personal secretary to a partner of the firm. Salary range of $950 - $1,100 per month depending upon level of experience. Excellent benefits are available for the right person. Apply in confidence to: Administrator, Pearlman and Linholm, 736 Broughton St., Victoria, B.C. V8W 2W6.

REAL ESTATE SECRETARY
Full time receptionist-ledger keeper required for small, friendly office. Must have good personality and appearance. Call for interview: Mrs. Gronert, 595-2413. Pace Properties Ltd.

TYPIST TO WORK FROM OWN home, must have extensive medical terminology and able to fill in at office for holiday time. Could lead to full time office position. Please state experience, typing speed, and wage expected to Victoria Press Box 784.

SENIOR ACCOUNTS-RECEIVAble clerk required for busy industrial office. Salary range $1,000 a month. Excellent benefits. Reply in writing to Victoria Press Box 786.

23 SKILLED TRADES

ADVERTISEMENTS IN THIS CLASSIFICATION MUST COMPLY WITH THE BRITISH COLUMBIA HUMAN RIGHTS ACT

Hire North requires the following personnel to work in an isolated Road Construction camp near Fort Simpson in the Northwest Territories.

1 - FINISHER CAT/SCRAPER OPERATOR
1 - FINISHER BACKHOE OPERATOR
1 - QUALIFIED HEAVY EQUIPMENT SERVICEMAN

Please submit a resume or phone:
HIRE NORTH
Government of the Northwest Territories
P.O. Box 244
Fort Simpson
Northwest Territories
Phone (112) (403) 695-2279 or 695-2270

PLUMBER JOURNEYMAN OR 4th year required. Non-Union. 478-1856.

23 SKILLED TRADES

McMILLAN BLOEDEL LTD.
QUEEN CHARLOTTE ISLE LOGGING DIVISION REQUIRES HEAVY DUTY MECHANICS
Qualifications: heavy duty T. Q. or equivalent.
Single bunkhouse accommodation situated 12 miles from Port Clements. Interviews will be held at the Terrace Hotel, August 21, Vancouver head office August 23, Nanaimo Logging headquarters August 25. Phone collect Personnel Supervisor or shop foreman for appointment, 557-4212 between 8 a.m. and 4 p.m. weekdays.

QUALIFIED FRAME PERSON
Flat-rate, union shop, good working conditions, latest equipment. Autoplan Autobody, 13391 King George Hwy., Surrey, B.C. 584-7491, or Maury, 438-0481.

24 SALES PERSONS and AGENTS

ADVERTISEMENTS IN THIS CLASSIFICATION MUST COMPLY WITH THE BRITISH COLUMBIA HUMAN RIGHTS ACT

BBTV
Block Bros.
Real Estate Career Training Produces Success
Block Bros. will train you in sound proven methods enabling you to quickly reach your desired level of success in prestige selling. A few samples are: The NEW "XEROX" in-depth "Professional Selling Skills" technique, the NEW "In-House" VIDEO TV Training program. Successful, prestigious sales people aren't born, they are created through planned training. Call today. Interviews by appointment only.
Colwood: 478-5561 — R. Kershaw
Blanshard: 386-3231
Don Anderson Bruce Copp
Shelbourne: 477-1841 Bob Cullum
BLOCK BROS. REALTY LTD.

LICENCED REALTORS WANTED IMMEDIATELY
$200 PER WEEK DRAWING ACCOUNT. ALL LISTINGS SUPPLIED. ALL LEADS SUPPLIED. UNIQUE MARKETING CONCEPT. FOR PERSONAL INTERVIEW PHONE 385-7731, GORDON B. McDONALD, GENERAL MANAGER, PREFERRED EQUITIES CORPORATION.

REQUIRED IMMEDIATELY
Experienced general insurance salesperson with working knowledge of commercial lines. This is an excellent opportunity for an active and willing worker. Replies strictly confidential. Apply to—
david burr ltd.
655 Fort St. 384-9335

the Bay
Registrations are now being accepted for part time positions, which will be available for our busy fall season. Inquire Tuesday or Wednesday about job number 3564 at Canada Employment Centre, first floor, 810 Fort Street.

ARE YOU EXPERIENCED?
We require one or two realtors for our prime downtown corner. The atmosphere is congenial with the onus on the individual to keep themself active. If you would like to take your own initiative, we would like to talk about it. david burr ltd. Corner of Fort and Broad.

FILTER QUEEN
Looking for sales people to work on our appointment system. Pay by dem. or commission. All you need is a car and your personality. Call 385-4461.

SALES
For beginners we supply training, appointments, equipment, paid by the dem of commission. You supply personality, a car, willingness to work. Phone 385-4461.

SALES PERSON REQUIRED BY well known life insurance company. Salary plus commission and fringe benefits. Reply in confidence to Victoria Press Box 744.

25 TEACHERS

ADVERTISEMENTS IN THIS CLASSIFICATION MUST COMPLY WITH THE BRITISH COLUMBIA HUMAN RIGHTS ACT

QUALIFIED TEACHER(S), OPportunity to start own daycare business. I have the new building licenced for 45 children. 656-7158.

26 PART TIME or TEMPORARY HELP

ADVERTISEMENTS IN THIS CLASSIFICATION MUST COMPLY WITH THE BRITISH COLUMBIA HUMAN RIGHTS ACT

MATURE BONDABLE PERSON with local roots required for supply of lottery tickets to retail stores, Monday, Wednesday and Friday mornings. Must have car and be accurate with cash and accounts. Could develop into full time. Reply with details to Victoria Press, Box 770.

PAN MUSICAN REQUIRES PERson for part time and weekend work as D.J. and M.C. Age 19-26. Must have good command of English and neat appearance. Training provided to the right person. Please send resume in your own handwriting to 3958 Blenkinsop Road, V8P 3P9.

RESIDENT MANAGER TO LIVE in one and manage 11 other modern furnished housekeeping rooms with private kitchens and shared baths, for free rent. 592-6379 after 5.

26 PART TIME or TEMPORARY HELP

CANADIAN IMPERIAL BANK OF Commerce in Esquimalt Plaza is looking for an experienced part time teller. Please apply in person 10-4 Monday thru Thursday, 10-6 Friday. 1153 Esquimalt Rd.

WEDDING PHOTOGRAPHER for occasional Saturday, starting immediately. Experienced and well equipped for established photographic studio. 384-1612.

BABYSITTER WANTED, PREferably my home, for 2 preschool boys, Monday-Friday, 8:15-12:15. Townsend Drive, West Saanich Rd. area, 479-9230.

RELIABLE BABYSITTER REquired Sept. 22nd to 30th, for 2 children 10 and 14, while parents are away; Gordon Head area. 477-9446.

TWO GIRLS, 4 AND 3, WANT playful person to keep us out of trouble. 4 afternoons and occasional evenings, call: 477-7065.

28 EMPLOYMENT SERVICES

ADVERTISEMENTS IN THIS CLASSIFICATION MUST COMPLY WITH THE BRITISH COLUMBIA HUMAN RIGHTS ACT

FOR YOUR EMPLOYMENT NEEDS

Choice Personnel
A GRAGE INTERNATIONAL GROUP

Call 385-3425

30 SITUATIONS WANTED

INTELLIGENT AND ATTRACtive licensed nurse's aide, experienced and very familiar with medical terminology, also possessing clerical abilities, seeks 4 day week full time position as medical receptionist-aide. Prefer one-girl office. Substantial wage only. References upon request. Please call 479-8478 anytime.

ENGLISH HOTEL MANAGER, bonded, extensive resort experience UK and Canada, available August. Preferably Hotel or Motel Vancouver Island. Victoria Press. 601.

VAL PROFESSIONAL LANDscaping, gardening masonry, pruning, painting and decorating, references, many years experience, for free estimates, call 388-6307 between 7-9 a.m. only.

CASUAL WORK, PAINTING, chimneys repaired, gutters cleaned, lined, installed. Home maintenance. 384-0912, 477-9216, Wesley.

BOOKKEEPER, EXPERIENCED, seeks part time position. References. Typing, payrolls, general accounting procedures. Phone 383-5473 or 382-1245.

TRY THE OLD CANADIAN, HANdyman cleanups cartage from $6. House, garden maintenance, complete tree service. 592-0129. 598-2636.

GARDENING, PAINTING, DEcorating. Certification qualifications, Pensioners reduced rates. 30 years' experience, 592-7105, befor 10 a.m. or after 5.

RESTAURANT MANAGER EXPERienced in all restaurant fields. For more information please call between 9 a.m. - 12 p.m. and after 5 p.m. 382-1176.

HANDYMAN CARETAKER FOR cabins, boat or whatever? Very reasonable. August thru March. Victoria Press, Box 761.

EXPERIENCED PAINTER needs work, stucco, repair and plastering, please phone after 4 p.m. 592-0393.

RESPONSIBLE MATURE DAY care weekdays. Close to Sooke-Metchosin cutoff. 478-5184 evenings.

INFLATION PAINTING, INTERIor, exterior, commercial and residential; guaranteed work. 384-0827.

TRY THE OLD CANADIAN HANdyman. Cleanups, cartage from $6.00. Complete tree service. 592-0129, 598-2636.

ENGLISHMAN, 48, SEEKS PERmanent part time evening employment. Varied experience including supervision. 656-3259.

EXPERIENCED TYPIST WILL do typing evenings, at home. Please call Sandra 595-3561 after 5:30.

WILL BABYSIT IN MY HOME, Monday to Friday, 8 to 5. Esquimalt area. Phone 382-4686.

MAN, 31, CAR, VARIED EXPERIence, will work, Wednesday, Thursday, Friday a.m., 595-0287.

YOUNG MAN WILL CLEAN OFfice warehouses, etc. Experienced. 385-9270, 477-2171.

CARS EXPERTLY CLEANED. Interior and-or exterior for reasonable price. 388-5004.

LADY REQUIRES HOUSEWORK, 4-8 hours, $4.50. 385-4270, 386-0015, 477-2171.

PAINTER, SEMI-RETIRED, clean, tradesman, equipped. 477-2555.

EXPERIENCED SCUBA DIVER requires full or part-time work anywhere. 592-7694. 6 p.m.-12 p.m.

RENT A KID
For odd jobs, 387-5506.
1-5 weekdays

PAINTING AND ODD JOBS, reasonable, free estimate. 598-9582.

32 TRADE SCHOOLS

Sprott-Shaw
College of Business
Be ahead of the crowd. Enroll now. Easy summer hours to learn the job skills you need.
1012 Douglas Street 384-8121

33 BANDS, MUSICIANS and ORCHESTRAS

WORKING COUNTRY ROCK band needs good bassist. 383-8078 between 4:3 and 1:00 p.m.

34 PRE-RECORDED MUSIC

SPINKY'S
Spinky's Mobile Disco Ltd. The professional people with you in mind. 656-1652.

OUR MUSIC IS CHEAPER BY the minute than regular gas is by the gallon, 81c, and you get better performance, to, Pan Musican.

CANDU
ENTERTAINMENT SERVICES
384-5521

PAN MUSICAN LTD.
we've got the Personal Touch, 477-6200.

ROADRUNNERS CANNED MUSIC for all occasions. 652-1209 or 479-7196.

DENNY'S CANNED MUSIC CO.
Established 1964, 656-3585

VARIETY MUSIC FOR ANY OCcasion and every taste. 474-1433.

WAYNE'S MUSIC
479-4835

HUD SOUND LTD.
721-3431

36 BUSINESS SERVICES and DIRECTORY

Accounting Service

BOOKKEEPING-OFFICE MANagement, part-time for your business, personal service at your home or office, 382-8307.

Appliance Repairs

DILLON'S APPLIANCES SALES AND SERVICE, LANGFORD, buy and sell all makes and models. Repairs to all makes and models, 24-hour service, guaranteed workmanship, 478-5251, evenings 474-2498

Appliance Repairs

ANDERSON'S APPLIANCE REpairs. Washers, dryers, dishwashers, and garburators. (Also commercial). Reasonable rates 479-5355, 24 hour service.

JAMES BAY APPLIANCE FOR heavy duty repairs. 383-4762.

Appraisals

REAL ESTATE APPRAISALS for taxation — Estates — Expropriation — Sale. K.M. Porter, F.R.I.R.I. (B.C.), 384-8075 pager 907. Knowles Realty Ltd. 384-8101.

APPRAISALS
Lansdowne Properties Ltd.
2518 Estevan Ave. 592-2431

P. G. JACKSON LTD.
Real Estate Appraisals
835-1070 Douglas 388-9103

36 BUSINESS SERVICES and DIRECTORY

Appraisals

BROWN BROS. on LANSHARD

"People Helping People"
CERTIFIED APPRAISALS ANYWHERE IN B.C. BY PROFESSIONAL APPRAISERS
385-8771 (Anytime)

Auto Glass

CALL US

BOSSOM GLASS CO. LTD.
382-3031 382-0222
SPECIAL prices on windshield and rear window reseals.
Windshields supplied, all makes.
"OUR PRICES ARE LOWER".

Cabinet Making

KITCHEN CABINETS, bathroom vanities, counter-tops, all custom built, or refacing old cabinets with new modern designs, with low price. For free estimate call 479-7245.

Carpenters

CUSTOM CARPENTERS
We are specialists in finishing carpentry and cabinet work. Let us design your kitchen, library or other home renovation. Call Terry Izzard: 382-2709.

COMPLETE RENOVATIONS AND custom cabinet work. Prompt service and excellent references. For free estimates call Philip Stockwood 385-8554.

PERMA CONSTRUCTION
"We build on our Reputation"
Alterations — New Construction
FREE ESTIMATES, 384-2323

VERSATILE HOME MAINtainer, carpentry, renovations, cabinets, painting, papering, quality work. Adam, 385-3090.

GARDEN CITY WOODWORKING
Kitchen cabinets, Vanities, Remodeling and counter tops
George Coulter, 479-4730

CARPENTER WITH 10 YEARS experience will do renovations, alterations. No job too small. Call Chris. 652-5819.

CARPENTER, 25 YEARS' EXPErience in framing, finishing and cabinet work. May I quote a price on your job? Case: 477-0588.

WIRING, PLUMBING, CARpentry, etc. All trades, 382-5362 or 478-1560 evenings.

EXPERIENCEWD CARPENTER will do renovations, small concrete jobs, 477-7762 after 4 p.m.

CARPENTER, ADDITIONS, RENovations, decks, fences. $8 an hour. 383-1484, 479-6005.

REMODELING, REPAIRS AND renovations, residential and commercial. Free estimates. 477-7382.

RENOVATIONS, ADDITIONS, sundecks, at reasonable prices. 652-2027.

Carpets and Linoleum

PARKER, JOHNSTON LTD.
1855 BLANSHARD 382-9181
OUTDOOR TURF
CARPETING
$4.99 SQ. YD.
CARPET REMNANTS
½ PRICE ! ! !

BEAVER HOME CENTRE
1581 Hillside 595-1225
Competitive Pricing
On All
Carpets, Lino, Floor Tile
For Residential and Commercial
— Professional Installation —
"Buy Better at Beaver"

EDGAR and MINER
650 HILLSIDE
388-6208
CARPETS, LINO, FLOOR TILE
Commercial and Residential EXPERTS
"A PROFESSIONAL APPROACH WITH GUARANTEED SERVICE"

HOURIGAN'S
CARPETS AND LINOS LTD.
FLOOR COVERING SPECIALISTS
715 PANDORA AVE. 386-7401

GORDON OLDNALL CARPET and Lino. We will help you find the right carpet! Free estimates. 479-8509, 479-1877.

CARPET, LINO, VINYL ASBESTOS tile and ceramic tile installed. Reasonable rates, free estimates. 388-4413.

CARPETS AND LINO INstalled; reasonable rates; free estimates. Phone 384-1656.

Carpet Cleaning

STRIDENT CARPET CLEANERS
Carpets professionally cleaned, very reasonable rates. 388-5464 pager 447.

CARPET AND UPHOLSTERY cleaning and carpet repairs, free estimates. 595-4128.

RON'S CARPET CLEANING
9c a square foot. 384-6110.

Cement Contractors

FRANCIS BROS.
Basement, retaining walls, sidewalks, patios, set up and poured, specializing exposed aggregate. Journeyman workmanship guaranteed. 386-0541, also 382-6890.

MR. CEMENT
Sidewalks, patios, retaining walls, driveways, cement repairs, rock walls a specialty. Free estimates: 592-9627.

SPECIALIZING IN SIDEWALKS, driveway, stone blocks, bricklaying, concrete pools, repairing. Guaranteed job. 386-0846.

FORMS, CEMENT WORK, steps, foundations, sidewalks, etc. Steve Laszlo, 479-4756.

Cleanup Services

CLEANUPS
Any type hauling. Prompt service and reasonable rates by university student.
592-6939

RUBBISH REMOVAL
try us for any cleanup around the home, as well as expert gardening, we also do floor laying, painting, and carpentry repairs. You'll be glad you did. 388-4413.

NO CHARGE AND UP
Two young responsible men have large truck. Basement, attics, composts, etc. Very reasonable. Bob's, 386-2431, anytime

385-8198
4 BROTHERS — ALL AREAS
FREE ESTIMATES — ANYTIME
Cleanups, hauling, manual labour. Small Bobcat service. Dependable

L & S JANITORIAL CLEANUP
Services, Lawn and yard cleanups, complete floor care, window, car cleanups, carpets. Fully experienced, licensed. 595-8078.

HARD WORKING YOUNG MAN with ½-ton pick-up will do cleanups, hauling, etc. Reasonable rates, Dave, 478-7330.

NO CHARGE REMOVAL OF ANYthing useful and clean-up balance. 385-8385, 388-6275 pager 877 anytime.

BASEMENTS, GARDENS, COMposts, hauling, reasonable. 652-3758 anytime.

CLEANUPS NO CHARGE AND up, basements, attics, yards, compost and junk hauling. 658-5406.

CLEAN-UPS
Basements and yards. 592-7279, 388-4062, 479-4482.

RELIABLE CLEANING SERvice, offices, restaurants, houses, etc.; free estimates. 385-4805.

CLEANUP MAN AND EMPTY truck looking for work, reasonable. 385-7965.

WILL PICK UP ANYTHING, BIG or small, call Paul, 478-6832.

MAN WITH PICKUP, SMALL cleanups, anytime, Kelly, 388-6049.

THREE WAY CLEANUP. Reasonable rates. 383-1866.

36 BUSINESS SERVICES and DIRECTORY

Contractors

CONTRACTORS
G.W.G. Rentals is expanding their business and premises to serve you better. Our new showroom and our equipment will be on display for viewing only Saturday, August 19th, between 2 and 5 p.m. Come meet our staff and look over our rental equipment. Everyone welcome — refreshments will be served. 4778 Kirkpatrick Way (off Keating X Rd.)
TOOLS — EQUIPMENT — CONCRETE PUMPS — SCAFFOLD

CLARK'S CONSTRUCTION
Residential and commercial framing, finishing — custom homes, renovations and additions, all typs of concrete work. Free estimates. New concrete Strip-easy Forms for rent. 479-5020.

WHEATON CONSTRUCTION LTD.
General Contractors
Building Consultants
385-5109

CRAMER
Residential and Commercial Renovations, fast and efficient, skilled workmen, reasonable rates. Free estimates. 477-7511.

T. & C. BUILDERS LTD.
Framing
385-5293 385-8587

SITE CONSTRUCTION
Framing, renovations, additions, sundecks, free estimates 384-5129, 384-8075 pager 1116.

W. GRANGER CONST. LTD.
Every type of Construction, renovations and additions. Custom cabinets. 658-8814.

FRANKLIN'S CONSTRUCTION
Sundecks, gutter, fencing, additions, renovations, steps, windows, doors. 382-2732.

FARMER CONSTRUCTION
Design — Renovations
388-5121

BUILD YOUR OWN HOME AND save money. For details phone 652-4274, evenings.

TOP QUALITY FRAMING CREW, low prices, residential or commercial 656-2154, 656-3460.

WIRING, PLUMBING, CARpentry, etc. All trades. 382-5362 or 478-1560 evenings.

Draperies

HOURIGAN'S
Floor Covering Specialist:
CUSTOM DRAPERIES
—Bedspreads—
PROMPT IN-HOME SERVICE
15 PANDORA AVE. 386-7401

Pacific Draperies
CUSTOM MADE DRAPERIES
Commercial and Residential Specialists
650 Hillside 388-4613

DRAPES, SLIPCOVERS, BOAT camper cushions, reasonable; workmanship guaranteed. 477-8317.

CUSTOM DRAPERIES FABRIcated to your specifications. Guaranteed workmanship. 384-4971.

Drain Service

WATER PROBLEMS?
Wet basements made dry. All work guaranteed. Days: 388-4413. Evenings: 479-8807.

Dressmaking

DRESSMAKING, PATTERN MAKing. Reasonable. Please call Betty at 384-4676.

SEWING, ALTERATIONS, AND repairs. Light upholstery. Call Pat: 384-7279.

ALTERATIONS AND SEWING done at home. 479-7925.

Drywall

"SPRAYMAN"
Specializing in all types of texture ceilings and walls, satisfaction guaranteed. 652-3601.

TRY US!
Complete drywall service. Various textures. Reasonable and dependable. 386-7306.

HOLLANDIA DRYWALL. 20 years experience in quality work. Phone 479-7641.

DRYWALL FINISHING, TEXture, ceiling and wall, no job too small, 478-7412.

Electrical Contractors

ROBERT G. HELLER ELECtric, very reasonable rates on rewiring or new construction, additions, electric heating, residential or commercial. 478-4032 or 365-5335.

DO YOU HAVE SMALL ELECtrical wiring jobs? No one is interested? Please call evenings, 652-5809.

OLDER HOMES REWIRED — NO down payment. We finance at bank rates with approved credit. EDDY'S ELECTRIC — 385-7666

HARPER ELECTRIC
Licenced electrician, reasonable rates. 477-9911.

JOHN THE HANDYMAN
JOURNEYMAN ELECTRIAN
595-4842 if no answer, 388-4413.

LICENSED ELECTRICIAN WILL do new wiring, rewiring, stove repair, 479-9765.

RESIDENTIAL WIRING, VERY reasonable. 382-2473.

ELECTRICIAN, FREE ESTimates. Call Bernie, 386-1094.

Excavating

EXCAVATING, LAND CLEARing, road building, demolition, sand and gravel equipment rentals. 24-hour service. Radio controlled.
O.K. Trucking Co. Ltd.
Bus. Office, 2840 Nanaimo, 384-7414
Dispatcher, 2720 Turner, 382-6136.

BARNES CONSTRUCTION
Clearing, bulldozing, excvations, road building, blasting, trucking; residential or commercial. Loaders and hoes on tracks or tires. Call Brian, 479-2595.

MUTUAL
EQUIPMENT RENTALS LTD.
386-6155

R. SWAN LOADING AND DOZ-

R. SWAN LOADING AND DOZING if you have a job requiring a track loader or dozer phone Ron between 7-8 a.m.: 479-6982.

A. J. BARR EXC. LTD.
598-2836
Excavation, roads, drains, sewers, water lines, bobcats and backhoes.

385-8198
4 BROTHERS — ALL AREAS
FREE ESTIMATES — ANYTIME
Levelling, backfilling, lawn preparations, tilling. Bobcat Service.

DICK MORTON EXCAVATING
Quality work — reasonable rates, backhoe rental, septic fields, sewers and drains. 479-8480.

JUAN DE FUCA (BOBCAT) SERvices. Landscaping, backfilling, etc. 388-5464. Pager 623.

LAND CLEARING, BULDOZING, selective logging. Standing and felled timbed wanted. 658-5046.

MCCREEDY BACKHOE — BULLdozing. Septic fields, hauling. Good rates. 479-3065.

Fencing

ISLAND CHAIN LINK
Fencing in wire or wood
Small jobs a speciality
477-0332

ALL TYPES OF FENCING BUILT and repaired. Free estimates. 478-1050, 382-2732.

Flooring and Sanding

M & M FLOOR
COMPLETE FLOOR CENTRE
Hardwood, Carpets and Linos
532 William St., 384-0343
Nights: Al 386-3078—Mike 652-4308

Furniture Refinishing

WILFRED GENEST. REPAIR and refinish all types of furniture. 32 years of experience. 595-1054.

Gardening

CREATIVE LANDSCAPING
Designing, and artistic layouts. Free estimates. Residential, commercial. Maintenance, cleanups. Dutch horticultural background. Over 25 yrs. experience. 477-7682.

36 BUSINESS SERVICES and DIRECTORY

Gardening

385-8198
4 BROTHERS — ALL AREAS
FREE ESTIMATES — ANYTIME
Rototilling, yard cleanups, power racking, aerating, new lawn preparations, etc. Bobcat service. HAY! Lawns, fields, vacant lot. Equipment for all this, we got Weeds, Brush, Short and tall. Call us, we can cut it all. HOURLY RATES OR MONTHLY CONTRACT. DEPENDABLE.

HARVEYS' LANDSCAPING
Experienced Chinese gardener, designing — redesigning — new lawns — all phases. Fong, 479-7078, 384-8621.

DUTCH LANDSCAPERS
New lawns, cleanups, low maintenance, gardens, planting, designing, rockeries. Free estimates. 478-1023.

GARDEN CARE, LAWNS, MAINtenance, pruning, cleanup, landscaping. 25 years experience. 652-3758 anytime.

LICENSED GARDENER
Clean up, pruning etc. Gardening year round by contract. G. Barta 474-2680.

E. JACOBSEN'S GARDEN MAINtenance. Regular lawn and garden maintenance, cleanup, Scandinavian workmanship, personally owned and operated. 479-6422.

QUALITY YARD CARE
Maintenance, Clean-up. Hard worker. Reliable. 592-7279, 386-4067. 479-4462.

REGULAR LAWN MAINTEnance clean-ups, weeding, etc. Call Lawned Arts: 385-4775. Hourly rates or monthly contract.

POWER RAKING, GARDEN cleanup, large truck. 479-4067 after 6 p.m.

Glass and Glazing

WINDOWS
Change wood to aluminum, single to thermo with Everbrite. Phone 384-1423, 658-8817 evenings.

Gutter Cleaning and Repair

WHY WAIT FOR BAD weather, let us work on your gutters and downpipes now. Very reasonable, all work guaranteed. 386-4295.

GUTTERS RENEWED, CONTINIous seamless aluminum gutters and down pipes, olde country tradesman, low rates, pensioners, 478-3798.

Handymen

QUALITY RENOVATIONS, SUNdecks, carpentry, plumbing, and household repairs. Ron, 479-9716 or 592-4324.

RENOVATIONS, PLUMBING, carpentry, electrical, labour at $6 per hour. 383-1233.

REPAIRS, RENOVATIONS AND roofing done at reasonable prices, discounts for pensioners phone Ron 382-2630.

JOHN THE HANDYMAN
Journeyman, electrician. "Jack of all Trades." Phone 595-4842. If no answer call 388-4413.

Hauling

3-TON DUMP, GENERAL HAULing, cleanups, topsoil, etc. Reasonable. 385-7965.

QUICK SERVICE — ALL TYPE cleanups, etc. Call Fong, 479-7078, 384-8621

Home Improvements

SOMERSBY
Manufacturers of wooden windows, thermo or single glazed. Repairs to anything in wood. Finished lumber and mouldings. Cr Hillside and Bridge 388-6645

SOLAR HEAT CAN BE A BIG saving to you. Free estimates call Adamson Solar Service Corporation 478-5401.

Insulation

SAVE MONEY ON YOUR HEATing bills this winter, insulate with K19. For your free estimate, advice on federal grant and finance call Stu, 383-3063. White Heather Enterprises. Approved for B.C. Hydro financing, all materials C.M.H.C. approved.

Landscaping

BARKER
LANDSCAPING LTD.
Qualified design services; expert workmanship; lawn specialists; anything in fences; rock retaining walls; pools; competitive prices. 595-8323.

385-8198
4 BROTHERS — ALL AREAS
FREE ESTIMATES — ANYTIME
New lawn preparations, seeding, rototilling. Bobcat service.

PORTUGESE LANDSCAPING, stone work, rock walls, fireplaces and landscaping. Free estimates. Reasonable prices. 595-5439.

SAANICH LANDSCAPING
Stonework; Patios, sidewalks, driveways. Complete Landscaping. The lowest price! 479-6490.

SCOTIA LANDSCAPING, RETaining walls, facing, patio slate, landscaping. 385-4874.

Masonry

SPECIALIZING IN PATIO, driveways, retaining walls, fireplace facings, chimney blocks, stone; all work guaranteed, skilled tradesman. Call Aheer, 386-0846.

TOP QUALITY MASONRY AT reasonable rates. Fireplaces, chimneys, bricks, block and stonework. Guaranteed. Phone Armando's Masonry, 595-7327.

25 YEARS EXPERIENCE, brick, block, stone and slate. Chimneys, fireplace facings, etc. Phone Doug, 479-5975.

MASTER'S MASONRY, SPECIALizing in residential brickwork and custom design fireplaces. 477-6363.

ANYTHING IN BRICK OR block, chimneys, fireplaces, and house facings, etc. Phone 382-7975.

TONY'S STONEWORK, REASONable rates, call anytime 386-0191 or 479-9993.

FIREPLACE SPECIALIST
20 years experience — 479-5075

Miscellaneous Service

GIRARD TRANSLATION SERvice. Translation from English to French, Italian, Spanish, German and vice-versa. Commercial, industrial, technical. 30 years experience. 592-0003.

Moving and Storage

BARRY'S
MOVING
house, office and apartment moving. Prompt, courteous service from experienced professionals at reasonable rates. Appointments available for month end. Totally insured. Clean new equipment. Better business bureau inquiries welcomed. Call 479-6011.

MOVING?
J AND L
MOVING AND STORAGE LTD.
Full storage facilities. Boxes supplied at cost. Residential or commercial hourly rates or firm price. Piano moving a speciality. Big or small, we guarantee all. 388-9323. 8-5 p.m., 6 days a week.

BARRY'S DELIVERY
House, office and apartment moving. Prompt, courteous service from experienced professionals at reasonable rates. Appointments available for month end. Totally insured. Clean new equipment. Call 382-4434.

IF
you have to move, call Drum Cartage for professional moving at reasonable rates. Residential, commercial Pianos a specialty. 383-6861.

VICTORIA CITY MOVERS. Phone day or night, confirmed price or reasonable rates. Dependable and courteous. Free estimates, no obligation. Call 384-5129, 384-8075 pager 1116.

TREMBLAY AND QUILLAN Moving and Deliveries. Very reasonable rates. Special rate for pensioners. 7 days a week. Phone 384-6436.

YOUNGER AND SON — MOVing, deliveries, hauling. After 5, weekends, holidays. Exceptional rates. 384-6916.

G & G MOVERS
Furniture and cartage, experienced and fully insured 385-6221, eves 477-1485.

FLASHBACK CARTAGE. HOUSEhold and apartment moving. 385-1733, 388-6275, pager 607.

STORAGE LOCKERS, $10 PER month and up. Phone 388-5714.

36 BUSINESS SERVICES and DIRECTORY

Moving and Storage

FRANK'S DELIVERY
Move and pickup delivery service; reasonable rates. 382-8275.

Painters and Decorators

ISLAND DECORATORS
Painters Paper Hangers
Spray Painters
Plaster Repairs
Gyproc Filling
383-9059 Eves. 595-7103

CLARK AND PATTISON
PAINTING CONTRACTORS LTD.
Specializing in sand blasting, spray painting, wall coverings and special coatings.
"We Cover The Island"
Victoria, 384-8831 384-0443
Nanaimo 754-9371
Courtenay 334-2296

WHITE HEATHER ENterprises. For all your painting, decorating and drywall needs. Old country tradesman. Lowest rates. Special rates for Old Age Pensioners. For your free estimate call Jim, 383-3063.
36carpet and lino

VICTORIA DECORATORS
Painters
Paper Hangers
Spray Painters
Insulation
388-5931

BROTHERS PAINTING AND DECORATING
Free appraisals, cost consultant. All types of painting. All types of repairs. Commercial, farm, residential. Lowest rates. Terms. Work guaranteed. 383-8112.

W. E. FERRIDAY PAINTING, INterior and exterior by experienced tradesmen, no job too small; reasonable rates. Days 384-1513, evenings 477-2843.

OLD AGE PENSIONERS PREferred, exterior house painting, a quality job at a reasonable price, phone Garth Glover Painting, for a free estimate, 385-6422.

GOLD BRUSH PAINTERS LTD. PAINTING AND DECORATING of the interior or exterior of your home. Call 477-7950. Free estimates.

WESTERN TEX COATING LTD. ALL TYPES OF PAINTING AND REPAIRS. EXCELLENT RATES. WRITTEN GUARANTEE. FREE estimates. 595-1233.

EXP. ENGLISH PAINTER
Int. and Ext., 36 yrs. exp.
Paper-hanging, Minor Repairs
Free Estimates. Anytime 478-1810

WE PAINT TRIM, EVES. COMplete residential painting. Careful, reasonable. Sam Burrowes, 385-2820, Harold Simpson, 386-7097.

B.M.B. PAINTING AND ROOFING Ltd. Residential and commercial, free estimates, reasonable rates. 642-4522.

SPECIALIZING IN STUCCO REpair and painting skilled tradesman, all work guaranteed. Call Aheer at 386-0846.

PAINTING PAINTING
Will do painting big or small jobs. Reasonable rates. Free estimates. 383-9153.

YOU BUY THE PAINT AND paper, I'll do the work, satisfaction guaranteed. Reasonable. 479-4850.

DOWSON PAINTING CONTRACTOR, RESIDENTIAL COMMERCIAL. WORK GUARANTEED. Free estimates. 385-6042.

PAINTING AND DECORATING, reasonable rates, satisfaction guaranteed. Terms. 595-4905. 479-2473.

IMMEDIATE SERVICE
Interior, exterior, quality painting and papering. Free estimates. Low rates. 478-0992.

ARE YOU LOOKING FOR AN inexpensive yet experienced painter? Interior or exterior, no job too small. Call Luis 384-6104.

EXTERIOR AND INTERIOR, EXrerienced and reliable, reasonable rates, references. 595-6934.

INTERIOR EXTERIOR
10 years experience, very reasonable. Call Alexander, 388-6585.

BRITANNIA PAINTING AND DEcorating, paper hanging, free estimates. Duncan area — 246-4215.

EXPERIENCED HOUSE PAINTer, quality work, reasonable rates, free estimates. 478-6326.

HOWARD'S PAINTING AND PApering, interior and exterior, for 3 generations. 598-5824.

EAGLES CONTRACTING, PAINTing, renovations, of all sorts, free estimates. 474-1998.

EXTERIOR AND INTERIOR painting, reasonable rates, free estimates, 383-9153.

EXTERIOR SPECIALIST, NO home too difficult, free estimates all work guaranteed. 598-4994.

PAINTING AND DECORATING, interior-exterior, vinyl and paper hanging. Phone Neil 386-9135.

PAINTING, INSIDE AND OUT. General repairs, reasonable. Free estimates. 479-4446.

SEMI-RETIRED, QUALITY work. Albert Roberts. 388-5651

Paving

DICKS PAVING, SPECIALIZING in blacktop, jet sealing, and patching. Conditional guarantee. 479-9818 anytime.

Photographers

DISTINCTIVE, NATURAL PHOtography. Experienced, professional photographer. Reasonable rates. Phone: 656-2812.

Plasterers

STUCCO
New homes, older homes. Reasonable prices. Brook Plastering. Call 478-8775.

FRIEDRICH PLASTERING AND stucco. Patching specialists, older home "renewal." 656-2064.

COLEMAN PLASTERING
Lath, plaster and stucco. 478-9976.

PLASTER, STUCCO, REPAIRS, reasonable. 479-4779, 479-7477.

STUCCO AND PLASTER PATCHing. 30 years experience. 477-1681.

Plumbing and Heating

GUARANTEED, GOOD, LOWcost work McKinnon Plumbing, 595-8056.

ANY TYPE OF PLUMBING, REAsonable rates, reliable plumber. 24-hour service. 477-5742.

HOUSEHOLD PLUMBING
Maior, minor repairs, fast, reasonable. References. 478-1841.

DAVID'S PLUMBING
For all your plumbing needs — including HW tanks. 386-8881.

ANY TYPE OF PLUMBING REAsonable rates, reliable plumber. 24-hour service. 477-5742.

REPAIRS AND RENOVATIONS. 18 yrs. experience. Low rates. 24 hour service. 652-5813.

JIM MCGREGOR, 385-9239, O.A.P. Discount.

Roofing and Siding

IRWIN INDUSTRIES LTD. ALUminum siding, solid vinyl siding, 5" continuous gutters, phone 382-5154 for free estimates.

PREPARE FOR WINTER, MObile home water proofing. Free estimates, 383-0992, 478-5255.

PARKER JOHNSTON LTD.
1855 BLANSHARD. 382-9181.
"Roofing Victoria Since 1935"

FOR FAST, ECONOMICAL TAR and gravel re-roofing and repair 382-4493 anytime. Thank you.

HESLOP BROTHERS ROOFING, reroofing experts; relia ble and reasonable. 479-3274.

Sundecks

Duradek
Permanent Sundecks
478-0641
Vinyl sundeck floor covering. Free Estimates.

7 OAKS WATERPROOFING SYStems. New and old sundecks, factory approved applicators. CMHC approved, materials. "Guarantee" in writing. For free estimates phone Doug 478-7552.

36 BUSINESS SERVICES and DIRECTORY

Sundecks

WESTERN TEX COATING LTD. PROFESSIONAL INSTALLATION OF DECK COATING FOR NEW OR OLD DECKS. FREE ESTIMATES. 595-1233.

Tailors

SUPERIOR VALET SERVICE
Alterations, repairs, dressmaking, formal wear, dry cleaning. O.A.P. rates 616 Admirals. 383-3211.

SORENSON'S TAILOR AND DEsigner, specialist in ladies suits and coats. Men and Ladies alterations, 2230 Oak Bay Ave. 595-2115.

OAK BAY TAILORS
Tailoring, alterations ladies and men Quality leather alterations. 1826 Oak Bay Ave. 598-4131

COATS MADE, ANY MATERIAL, leather suede etc. Also alterleather, suede etc. Also alterations. 385-8270.

ALTERATIONS, MEN'S AND WOmen's clothing, 20 years' experience. Phone 382-2805.

BRITISH CUSTOM TAILORS
1311 BLANSHARD 383-2639

Tree Service

GARDEN CITY TREE SERVICE, spraying, pruning, topping, and removal, fast, courteous service, free estimates 592-6257.

SKIP'S TREE SERVICE, REAsonable rates, free estimates, 479-5342.

MT. VIEW TREE SERVICE
"Everything in Trees"
Fully insured. 479-3873 (24 hr.)

CUSTOM FALLING AND TOPping. Fully insured. 385-7013 anytime.

BIG WIND TREE SERVICE
low rates 384-6115

TREES FELLED AND BUCKED. 652-2027.

Upholstery

ACE UPHOLSTERY
477-0455
Quality workmanship. European craftsman. Free estimate.

FURNITURE UPHOLSTERED and repaired, workmanship guaranteed, reasonable rates, free estimates. 388-5936, evenings 386-8670.

GARDEN CITY CARPET CARE
20 per cent discount on all chesterfields and chairs, cleaned and treated. 385-3912.

Window Cleaning

WINDOWS WASHED. AVERAGE house $9. Call 478-9461. Thank you.

38 TRAVEL

GOING ON A HOLIDAY TO MAUI?
Luxurious 1 and 2 bedroom units, fully furnished on beautiful sandy beaches. Off season rates available now. April 15-Dec. 15 '78.
WANT TO RENT A CAR?
Cars available with rental of unit or without unit. Off season rates available now.
For further details phone:
Iolani Holdings Ltd. 382-6042

Kaanapali Beach
Maui
1-bedroom condominiums on beautiful white sand beach. Call 479-7117 before 5 p.m. or 382-7642 after 5 p.m. and weekends, ask for Percy or leave message.

MAUI
Deluxe 2-bedroom, fully-furnished condominium. Located on a safe sandy beach. Available August and September.
O.K. Trucking Co. Ltd. 386-3414

POIPU, KAUAI, WATERFRONT condominium available August 31st - September 8, September 15th - 25, October 23rd - November 1. Ideal 2 couples, car included. Reasonable. 478-9845.

MAUI CONDOMINIUM FOR rent at The Whaler, Kaanapali Beach, available January and February. 132 Commercial St., Nanaimo, 753-2071.

MAUI, DELUXE, ONE-BEDROOM condo. Pools, tennis, beautiful beach, extra special off-season rates. 479-2610.

WAIKIKI ONE BEDROOM condo available, November, December. 388-6474.

WAIKIKI — $369
14 Nights — Air and Hotel
Western Canada Travel 382-6160

1-BEDROOM CONDO, WAIKIKI available Aug. 24th-Oct. 14th and Nov. 1st-15th. 479-2128.

EAGLES CONTRACTING, PAINTing, renovations, of all sorts, free estimates. 474-1998.

EXTERIOR AND INTERIOR painting, reasonable rates, free estimates, 383-9153.

EXTERIOR SPECIALIST, NO home too difficult, free estimates all work guaranteed. 598-4994.

PAINTING AND DECORATING, interior-exterior, vinyl and paper hanging. Phone Neil 386-9135.

PAINTING, INSIDE AND OUT. General repairs, reasonable. Free estimates. 479-4446.

SEMI-RETIRED, QUALITY work. Albert Roberts. 388-5651

Paving

DICKS PAVING, SPECIALIZING in blacktop, jet sealing, and patching. Conditional guarantee. 479-9818 anytime.

Photographers

DISTINCTIVE, NATURAL PHOtography. Experienced, professional photographer. Reasonable rates. Phone: 656-2812.

Plasterers

STUCCO
New homes, older homes. Reasonable prices. Brook Plastering. Call 478-8775.

FRIEDRICH PLASTERING AND stucco. Patching specialists, older home "renewal." 656-2064.

COLEMAN PLASTERING
Lath, plaster and stucco. 478-9976.

PLASTER, STUCCO, REPAIRS, reasonable. 479-4779, 479-7477.

STUCCO AND PLASTER PATCHing. 30 years experience. 477-1681.

Plumbing and Heating

GUARANTEED, GOOD, LOWcost work McKinnon Plumbing, 595-8056.

ANY TYPE OF PLUMBING, REAsonable rates, reliable plumber. 24-hour service. 477-5742.

HOUSEHOLD PLUMBING
Maior, minor repairs, fast, reasonable. References. 478-1841.

DAVID'S PLUMBING
For all your plumbing needs — including HW tanks. 386-8881.

ANY TYPE OF PLUMBING REAsonable rates, reliable plumber. 24-hour service. 477-5742.

REPAIRS AND RENOVATIONS. 18 yrs. experience. Low rates. 24 hour service. 652-5813.

JIM MCGREGOR, 385-9239, O.A.P. Discount.

Roofing and Siding

IRWIN INDUSTRIES LTD. ALUminum siding, solid vinyl siding, 5" continuous gutters, phone 382-5154 for free estimates.

PREPARE FOR WINTER, MObile home water proofing. Free estimates, 383-0992, 478-5255.

PARKER JOHNSTON LTD.
1855 BLANSHARD. 382-9181.
"Roofing Victoria Since 1935"

FOR FAST, ECONOMICAL TAR and gravel re-roofing and repair 382-4493 anytime. Thank you.

HESLOP BROTHERS ROOFING, reroofing experts; relia ble and reasonable. 479-3274.

Sundecks

Duradek
Permanent Sundecks
478-0641
Vinyl sundeck floor covering. Free Estimates.

7 OAKS WATERPROOFING SYStems. New and old sundecks, factory approved applicators. CMHC approved, materials. "Guarantee" in writing. For free estimates phone Doug 478-7552.

40 BUSINESS PERSONALS

LIKE SOME COMPANY?
A variety of entertaining, attractive escorts for your enjoyment. Call Victoria's Escorts Ltd. between 6-10 p.m., 386-7843 or 384-2931 anytime.

FREE ROYAL FACIAL!
With natural and organic skin care products and cosmetics for your ultimate beauty. By appointment only day or evening. 382-6022.

DIVORCE EVIDENCE OBTAINED
Pre-trial

77 MOTORCYCLES

KAWASAKI
can match
ANY ENDURO
and now at
unbeatable low prices

KE 175 was $1299
NOW $999
KE 125 was $1199
NOW $899
KE 100 was $949
NOW $759

KJ KAWASAKI
2940 Douglas 385-0323
DL01836A

IMMACULATE
750 Triumph Bonniville, everything new, 600 miles on new motor, lots of chrome and brass plating. Black lacquer paint, pin stripes, Harley rear, Springer front, brass spokes, over $4,000 invested, bills to prove. $3,000 or best offer. 382-0789.

GO KARTS
YAMAHA RC100S Racing Karts. 90 plus M.P.H. $1499. Motor only $425. Here now at Mullins Marine, 925 Yates. 382-1928.

78 400 HONDA HAWK. Excellent condition. 4,000 kilometres. Includes full-faced helmet and leather jacket. $1,500 or best offer. 658-5809.

MOVING NORTH MUST SELL 1975 HD. Sportster, custom parts, 8500 miles, in beautiful shape, $2800 firm. 478-6797 between 4 and 7 p.m.

MOPEDS - 18
Models. Test ride. Island Motor, 385-3515, 602 Esquimalt. D1920A.

BEAUTIFUL RED SUZUKI T-90 Enduro style, 2 helmets, 2000 miles, street licensed. $425. 479-8767.

VICTORIA HONDA
HONDA, BULTACO HARLEY
2851 Douglas St. 386-8364
DL01953A

POWERTOWN M.C.
Service to all Makes. Hi-Performance parts. 384-1249. D199169A. 614 Grenville.

1975 650 YAMAHA, WINDSHIELD, luggage rack and sissy bar, new rear tire, very good condition, $1250. 478-4453.

77 KAWASAKI 400
As new condition, just over 3,000 kilometres. First $1100 rides. 385-7329.

'75 YAM 400 ENDURO, 4,000 miles, rebuilt motor, very good condition, $1,000 or best offer, 658-5748.

1976 HARLEY CHOPPER, RIGID frame, with glide, Sportster tank, lots of chrome. No triflers. $4500. 385-1905.

1976 CAN-AM 125, TNT. IMMACULATE. Low mileage, quick and well cared for. Licensed. $700 firm. 383-6205, 5-7.

750 HONDA F1 SUPERSPORT
Must sell, very low mileage, red and black, few accessories. 477-9416.

1973 YAMAHA 175 ENDURO. Good condition. New pistons. Extra sprocket. $475. 477-3263.

'74 HONDA C.B. 125, AS NEW, low mileage, tuned, helmet. $450. 592-4372.

1978 HARLEY DAVIDSON 1200 CC, immaculate condition, still under warranty. $5,900. 383-7740.

1974 HONDA MT 125 ELSINORE, hardly used, excellent condition. $525. 478-0049.

1973 KAWASAKI 500, 6,800 MILES, JR pipes, Wiseco pistons, etc. $1,100 or best offer. 383-0397.

1976 175 TRIALS, EXCELLENT condition, Jake brake. $700. 386-9457.

MUST SELL 1978 XS650 YAMAHA, many extras, 6000 kilometers, like new. Phone after 5 p.m. 477-1425.

FOR SALE 1974 KAWASAKI 90, good condition, asking $340. 474-2816.

76 HONDA GOLDWING. FULL touring package, very reliable and sharp motorcycle. $3,500. 384-3604.

FREDERICK MOTORS
SUZUKI—KAWASAKI—BMW
616 Queens DL-00834A 383-0823

BROOKLANDS MOTORCYCLES
HARLEY DAVIDSON — HONDA
937 FORT DL 1271 383-5926

ONE MONTH OLD HONDA 50 Express; $400 or best offer. 592-0730.

1977 SILVER YAMAHA 750, WITH matching Vetter Faring, 8,000 miles, offers. 388-4066.

1975 HONDA GOLDWING, 3800 miles, full touring kit, burglar alarm, $3500. 388-5037.

1977 YAMAHA 500 STREET-trail, 3400 miles, city driven, $1300. 595-0836.

1976 YAMAHA 225 DIRT BIKE, and extras. $700 or best offer. 474-2029.

CAN-AM 250 DIRT BIKE, 1975. Recent engine rebuild. $1,000. 743-2849 (Cobble Hill).

'76 HONDA 750 SS, VERY GOOD condition, offers. 382-8975.

HONDA 305 SUPER HAWK, good shape. 642-4429.

1977 YAMAHA XS 500, 3,000 KILOmetres. $1,500 firm. 383-7644.

75 HONDA 750F, GOOD CONDItion. 388-9691 after 6 p.m.

TRAIL BIKE, BEST OFFER. (112) 743-4714.

1977 HONDA 360, LIKE NEW. 478-7581.

1978 175 YAMAHA ENDURO. 800 miles. $875. 478-4445 or 388-5605.

CR-250 HONDA ELSINORE, offers. 383-0720.

1976 900 CC BMW, EXCELLENT condition. 479-6130.

'74 BULTACO SHERPA-T 250 CC. Good condition. $750. 478-0766.

1978 HONDA 400T-2, PRICED TO sell. Asking $1300. 382-1895.

1978 YAMAHA 650 SPECIAL, 7,000 miles, excellent condition. 384-9463.

TWO TRAIL BIKES, AND TRAILer, for sale. After 5, 382-3266.

76 SUZUKI TM 75. EXCELLENT condition. Phone 477-9360.

'74 YAMAHA 750, 8000 MILES, new back tire, like new, 479-5320.

YAMAHA 125, $400, 1975, AFTER 8 p.m. 477-7475.

YAMAHA MINI ENDURO TRAIL, $150. Phone 652-2508.

WANTED: A SMALL MINI BIKE for a reasonable price. 479-7245.

78 BICYCLES

DEALER FOR RALEIGH, CCM, Shields, Nishiki, BRC, Tiger. Open 8 a.m.-8 p.m. Sun. 12-5. Reno Bikes, 384-5514.

PEUGEOT 10 SPEED. GOOD condition. Sikine Grand touring 10 speed. Excellent condition. 383-1301, 477-6045, 592-1843.

MEN'S DELUXE 10-SPEED, NEW $200, going travelling, $100. 595-4017.

LADIES BIKE CCM IN GOOD condition, $70. 652-1485.

BOY'S MUSTANG, GOOD CONDItion, girls bike and trike. 384-2197.

GIRLS' BIKE, 20" WHEEL, LIKE new, gold colour, $45, 477-9968.

PEUGEOT 10-SPEED. EXcellent condition. 595-8584.

CCM MUSTANG MAURADER 3-speed. $50. 388-7785 evenings.

3-SPEED AND 5 SPEED, EXcellent condition. 384-1350.

80 BOATS and MARINE

THE SAFEST PROVEN SEA boat on the coast, 18'6" handlaid glass cabin HDS, 18 h.p. outboard, heavy duty trailer; $2300. 477-9413.

MUST SELL 23' cabin cruiser, galley, water, stove, head, bunks, complete re-fit August 1977. Best offer to $2295. 652-4669 after 6.

JOHNSON 9.9 ELECTRIC START outboard, few hours on engine. $475. 642-5085.

6 H.P. JOHNSON, LONG SHAFT, 1968 but runs well, looks good. $295. 656-7046.

16' FIBREGLASS CANOE, NEEDS some finishing; offers to $150. 595-8425.

WANTED FOR PARTS: Evinrude or Johnson outboard motor not over 20 HP. 592-0566.

TWO BRASS 25 GALLON FRESH water tanks. 477-2019.

80 BOATS and MARINE

1 ONLY
1978 — 2580
K & C Thermoglass
Command Bridge
—twin 165 Mercruisers
—full galley
—large dinette
—hydraulic steering
—dual instrumentation
—dual battery pack
—flush deck

This spacious cruiser with 10' beam and twin power, giving dependability and manoeuverability, is on display in our showroom.

$28,995

CLEARANCE
7.5 MERCURY
Electric start, alternator with tank, hose.
Super Price $788

Mercury Marine
Your
1-Stop
Marine
Centre
800 Cloverdale
385-1457

"It's the Service
That Sets Us Apart"
BAYLINER
HOURSTON
GLASSCRAFT
MIRRO CRAFT
JOHNSON OUTBOARDS
VOLVO - GMC
STERNDRIVES — TRAILERS
ACCESSORIES
AT
GIBSON
Power Craft Centre Ltd.
2520 Govt. St. (near Bay)
382-8291

PELAGIC
PACIFIC INDUSTRIES (1974) LTD.
A COMPLETE STOCK OF
FIBERGLASS
AND
EPOXY
MATERIALS
Z SPAR
MARINE PAINTS
428 E. Burnside
VICTORIA
386-1811 386-7814

Van Isle Marina
DEKS OLJE
The new efficient way to treat and finish your teak and other woods. Obtainable also at SAILTREND, BOSUN'S LOCKER, MITCHELL AND ANDERSON (SIDNEY).
VAN ISLE MARINA CO. LTD.
Box 2130 Sidney, B.C.

CANOE COVE
YACHT SALES
Open 7 Days a Week
656-5711 659-3918
Eves. 652-4386

Tollycraft
CEDAR GROVE MARINA
656-2580

26' FALCONER SEMI-displacement. Over $4,000 spent on hull refurbish. Needs motor to finish. Would make great boat for winter or summer fishing. Open to offers. Gypsy Yacht Sales, 2270 Harbour Rd. 656-5591.

MUST SELL
24' FIBREFORM BAJA
COMMAND BRIDGE
CB, sounder, sniffer, anchor pack, grid, dual batteries, bridge cover, low hours, moorage till April '79. 479-8806 after 6 p.m.

WANTED AT END OF FISHING season this fall. West Coast troller, 40' or over. Consider freezer boat. Must have A licence, 10 ton or better. Send full particulars to Victoria Press Box 680.

1976 21' CAMPION, 200 VOLVO Penta, 280 Volvo Leg. 88 hours. Command bridge, propane stove, icebox, head, trim tabs, C.B. radio, sleeps 4. $15,900. 479-8890 after 5 p.m.

HARD TO FIND MODEL FIBERform 20', largest 20 on the market, must be seen, great for fishing and cruising, excellent condition, low hours, Merc 188 I.O., complete galley and lots of extras. 652-2508.

16' REINELL, OPEN BOW, 65 Merc. 1-owner. Excellent condition. Trailer and accessories included. $3,500. Phone Len: days, 384-8032; evenings, 385-6258.

20' BRANDLMAYR CABIN Cruiser, 1964 75 horse Evinrude outboard motor, many extras. Needs work. $2000 or closest offer. 595-0868, after 5.

SACRIFICE! 16' GLASSPLY, 80 h.p. Mercury inboard-outboard, sounder, compass, full canvas top, E-Z loader trailer, like new, $3000 firm. 652-4236.

USED OUTBOARDS
Great selection from
2 h.p. to 100 h.p.
GIBSON POWERCRAFT
382-8291

REPLACE YOUR WORN CANVAS canopy with a durable custom made fibreglass hardtop or cabin. Call Russ for a free estimate 478-1201.

26' CHRIS CRAFT, 350 FWC, 200 hrs. Alarm sounder, C.B., sniffer compass, stereo, full camper top, dowriggers, loaded. Must see. Offers. 383-9512, 477-3039.

14½' FIBERGLASS RUNABOUT with 50 horse manual Merc. in good working order, trailer, water skiis and life jackets, priced for quick sale, $1200. 382-9642.

16' PETERBOROUGH BOAT, convertible top and trailer, 1973 50 horsepower. Merc motor, $1800 478-5886.

TREMBLAY 17' CANOE
Vinyl canvas over cedar strip, paddles, cushions, 1,000 lb. capacity, $650. 384-4990.

CANOES FOR RENTAL.
Phone 656-2107.

10' CLINKER ROW BOAT WITH oars, $95. 656-3253.

80 BOATS and MARINE

Gypsy Yacht Sales
Just Arrived!
ON DISPLAY
COLUMBIA 8.3
(27')
—2 cyl. 15 h.p. Yanmar diesel
—Teak cabin sole
—Lewmar 2 speed winches
—North sails with reefing
—Pressure water
—Full standing headroom
—Sleeps 4 in luxury
You have never seen or sailed a 27' like her!
SPECIAL BOAT SHOW PRICE

COLUMBIA 7.6
(25')
—Yanmar diesel
—Teak cabin sole
—Sails with reefing
—Two double berths
—Head and stove
—9'2" beam makes her the biggest 25' on the market
SPECIAL BOAT SHOW PRICE

BOTH NEW BOATS LOADED
WITH MANY MORE EXTRAS!
2270 Harbour Rd., Sidney 656-5591

MERCURY SALE
4.5 Hp. Reg. $ 578 Now $ 495
7.5 Hp. Reg. $ 786 Now $ 695
9.8 Hp. Reg. $ 952 Now $ 849
20 Hp. Reg. $1142 Now $ 999
40 Hp. Reg. $1733 Now $1549
50 Hp. El. Reg. $2149
Now $1899
70 Hp. El. Reg. $2586
Now $2299
115 Hp. El. Reg. $3230
Now $2899

Prices in effect till Aug. 31st or while on hand stock lasts.

MULLINS
MARINE
SALES LTD.
925 Yates St. D-00365A
382-1928 382-4515

MID-SEASON
SPECIAL
FLOATER COATS and
VESTS
20% OFF
OAK BAY MARINE
Sales and Service
1327 Beach Dr 598-3393

ALBIN 25 DELUXE
Famous 2 cabin Swedish diesel cruiser. New in '76. Only 200 hours on engine. Fully equipped. Diesel economy with great sea worthiness. Like new condition. Relacement cost $33,500. Asking $29,500. All serious offers considered. For full particulars phone 592-0814.

FLOATING HOME, $12,500, 5 years old, 35x12'. Living room with carpets and fireplace, cabinet kitchen with stove and fridge included, bathroom, 1 bedroom and study or work space. Located at Silva Bay, Gabriola Island. Plans and survey available. Phone 112-757-9375 or write: Ann Hill, Box 2, RR 3, site 384, Qualicum.

15' VIKING, 40 H.P. EVINRUDE and trailer, $1,795. 14' Runabout, 1966 20 H.P. Merc. and trailer, $1,595. 16' Clinker, 1970 40 H.P. Evinrude, $1795. 17' Runabout, 1963, 75 H.P. Evinrude, $995. View at: 1080 Goldstream Ave. Zodiac RV Sales and Service. DL: 02161A. 474-1228.

BOATERS!
SEE OUR large display of appliances, plumbing and electrical supplies.
PEDEN R.V. LTD.
2855 Quesnel 386-3464
Behind Empress Pontiac Buick

28' -72 CARVER, C.B. SNIFFER, Sounder, Propane stove, oven and heater, Fridge, Dinghy with motor, 110 wiring, boathouse kept. Consider trade for sail. Nanaimo, days, 753-3671 or 758-7562.

CLASSY CLASSIC
27' Shepherd sport cruiser, built in 1954, all mahogany, double diagonally planked hull. Twin 6 cylinder Chrysler Crowns. $9500. With or without boathouse. 478-3940.

23' GRENFELL CABIN CRUISER, 6-cylinder inboard Gray marine. Easy to maintain, very reliable. Very economical. Moored at 62C Westport Marina. Must sell. Make an offer at $6,500. 382-7951.

38' PLANKED HULL, TWIN ENgine, live-aboard cruiser, located at Harbours End Marina, Ganges, Salt Spring Island. Offers on $5,000. 112-537-5133 or 479-7392.

SCHRIMSHAW 30 FT. CRUISING houseboat, beautiful wood carvings, new fridge, stove, wood stove, heads; completely refitted 1978. $10,750. Call 384-3608.

41' CANOE COVE. Just $75,000. Phone 383-1914, Victoria Boat Mart.

20' K AND C. DEEP SEA HARDtop, rebuilt 170 Volvo engine, 270 Volvo leg and $5000. Phone-evenings 539-2229 Saturna Island.

26' LIVEABOARD FIBERGLASS houseboat, powered for sea crusing. Splendid condition. $13,900. 656-5448.

THORNES 14' ALUMINUM AND 9 hp. Evinrude, excellent condition, $900 or will sell separate. 595-4977.

12'4" TRI-HULL OPEN BOAT, $215, 8' plywood dinghy, unfinished $30, 2 trailer rims and tires 480x400 8". 592-0364 after 5.

FISHERMAN'S SPECIALS VARIety of used boats, located at Attica Douglas and Hillside 385-8385. 388-6275 pager 877 anytime.

WANTED
Boat trailer, 3500 4000 load cap. Small tandem or large single axle. 652-5756.

CHARTER 36' GRAND BANKS, bareboat or skippered, twin diesel, 2 cabins, $1400 or $2000 a week. Terry, 598-6956 or 382-6633.

1976 MERCURY 7.5 H.P., USED less than 20 hours, tank and hose, perfect condition, as new, $580 firm. $786 new. 386-7477.

AIROS SAIL SURFERS ARE built in Victoria. First production run boards, are going for $530-$650. 382-2312, 595-4794.

14' MARLIN, CANVAS TOP, 35 hp. motor, Road Runner trailer, $2000. Like new. May be seen at 4036 Quadra in parking area.

YACHT OWNERS CHARTER POOL. Power or Sail, skippered or U-Drive. 24'-110'. 382-6633.

4 HP AUXILIARY MOTOR, brand new Merc. $400. 384-3772 after 6 p.m.

MV TONGA, 8.77 "A" LICENCE troller. Now fishing Goose Bank. $125,000. Phone 246-3186.

6 HORSE POWER JOHNSON outboard motor and tank, runs perfectly, $250, 384-8860.

TRAILER FOR 20' KEEL SAILboat, must sell. Sportspal canoe, $150. 385-0044.

FOR SALE, 1971 15' SANGSTER 60 HP Evinrude electric start, tilt trailer, $1800. 642-5444.

16' WOOD BOAT, 40 HORSE Johnson with trailer, for sale or swap, 3844-7492.

MOORING BUOYS — 18" DIAMEter, as new $30, 12" diameter $10. 652-4157.

20 H.P. YAMAHA OUTBOARD with tank, excellent condition; $275 or best offer. 656-4792.

DAMAGED AND UNWANTED boats and motors will buy or haul away free. 385-8385, pager 877.

1 JOHNSON EVINRUDE STAINless prop., 12¾ dia.x21" pitch, 50 through 140 h.p. $65. 652-5756.

22' PLYWOOD CUDDY CABIN, 25 Johnson, trailer, good condition 479-6130.

80 BOATS and MARINE

A SELECTION FROM OUR LISTINGS
Fisher 37—Grand Banks 42, Vega 27 — Albin 25 — Tolly 26, Cal 29 — Crown 23 — Coronet 27, Cheopy Lee 21 — Swiftsure 24, Pacemaker 34, and many more at:
NATIONAL
Boat Sales Ltd.
2060 White Birch Road
Sidney, B.C.
V8L 2R1, Tel. (604) 656-3966
AND ALSO AT
False Creek, Van.

DOUBLE EAGLE
CAMPION
JOHNSON—ROAD RUNNER
bob whyte marine ltd.
SALES AND SERVICE
Corner Harbour and Resthaven
656 7286 SIDNEY
TUES. — FRI. 9-9
SAT.—SUN. 9-6

HARBOUR MACHINE LTD.
CHRYSLER — VOLVO
Marine gas and diesel engines
Complete Propeller and Shaft repairs
One day service when necessary
Custom Machine and Welding work
31 Erie Street 383-6555

WE ARE
DINGHY SPECIALISTS
And carry the largest selection in stock n B.C. Davidson, Livingston, Galleon, Haida, Hawthorne, Sportyak and many others, Cartoppers, too.
ALL BAY MARINA
2238 Harbour Rd. Sidney
656-3167
(Open 6 days 8:30-5:30.
Closed Mondays)

DJ YACHTS
27' CATALINA. Launched Nov. 74. New 9.9 Merc. 150 Genoa, jib, main, spinnaker, boom tent. Rubber dinghy, oars, 2 anchors, kerosene heat, radar reflec. are among the extras. Ready to go for the racing season. Owner transferred and asking only $17,225. Joyce Omild and Don White — 656-5558; Randy Boyle 598-3366.

BOATERS!!
Come and talk to us about your summer boating needs and problems.
McQUADE'S
MARINE SUPPLY
1252 Wharf St. 388-4343

TRY YOUR OFFER ON
"CHARMER"
32' disp. cruiser, built by Matsumoto, power by Chrys. Ace. C.B. sounder and auto pilot, enclosed head, propane stove with oven. An ideal family cruiser.
CEDAR GROVE MARINA
656-2580

RADIOS—SOUNDERS—RADAR
VHF — Single Sideband — CB radio — Flasher depth sounders — Radar — Chart recording sounders Sales — Service — Installation.
Bail and Shemilt Electronics Ltd.
1 West Burnside Rd. 386-9414

Chrysler—Seagull
OUTBOARDS
Sales — Parts — Service
KEN PRASING EQUIPMENT
478-9313 934 Goldstream

Allstate
MARINE INSURANCE
Excellent Rates. Low deductibles.
HENDERSON REALTY 385-9741

LISTINGS NEEDED
We have more buyers than boats. Can sell your good used boat (over 20') quickly, commercial or pleasure. Squire Boat Brokerage, 384-3363.

17' BAYLINER. THIS QUALITY speedboat is still available. 130 h.p. Volvo Penta I-O with heavy duty 270 Chrysler marine outdrive, very low hours, very economical, new trailer, anchor, etc. Call Jim, 598-5398 or 477-2532. Asking $5290.

THUNDERBIRD YACHT SALES
AT WESTPORT MARINA
BAYLINER YACHTS
CHB 34 TRAWLERS
CARVER BOATS
CRUISE-A-HOMES
656-5832

12' FIBERGLASS BOAT, FACTOry built, flared bow, new 1976., Little used. Ideal for fishing, $300 phone 598-2160 after 6 p.m.

16' CLINKER, NEW CANVAS, 2 rebuilt motor, trailer, all in top condition; $800 or best offer. 479-5360.

26' BRANDLMAYR CRUISER, 390 cubic inch Ford, fresh-water cooled. Fully equipped. $8500. 656-2578.

EXCELLENT FISHING BOAT
21' aluminum cabin cruiser, Volvo Penta inboard. Trailer, $2900. 478-7895.

SIDNEY OUTBOARD
STERNDRIVE
Mercury Sales and Service
2520 Beacon 656-3221

INFLATIBLE BOAT, COMPLETE with all accessories, and new 4 hp. Johnson motor, excellent condition, $1400, 383-6140 evenings.

21' ALUMINUM CABIN CRUISER, head, fibreglass over aluminum, 80 horse Volvo Penta, inboard-outboard. $2,900. 383-6742, 478-7895.

21' FIBREPLY CRUISER 225, Mercury I-O, 150 Hours. $4,500 offers. 748-5195.

TOTAL BOAT SERVICES LTD.
Marine Surveyors
656-5826

9.9. H.P. HONDA OUTBOARD, new; $800 or best offer. 478-0777.

1975 ROADRUNNER TRAILER, up to 22' boat, phone 385-6067.

TANDEM TRAILER FOR RENT, will hold 25' boat. 382-1764.

"C" FISHING LICENSE.
Phone 746-7979.

'70 1½ HP. JOHNSON, $120; 478-4641.

WANTED: CRUISE TANK FOR 1976 Johnson. 598-1607.

NEW 11' FIBERGLASS DINGHY $575 new, sell $425. 386-9517.

12' FIBERGLASS SEA KING AND older trailer. Both for $80. 598-6014.

EVINRUDE 9½ H.P., EXCELlent condition. 642-3190.

SMILE SHOW - TICKET WINNER K. Dossi, 1512 Mortimer St.

81 SAILBOATS

BRAND NEW
TANZER
SAILBOATS ON DISPLAY
22'—7.5 metre (24½')—26'
at BOB WHYTE MARINE
Sales and Service
656-7286
Corner Harbour and Resthaven

ERICSON YACHTS
Alex Chisholm Yacht Sales
Anglers Anchorage Marina
933 Marchant, Brentwood Bay
652-3531

VICTORIA HONDA
OUTBOARDS for the sailor
7½ hp and 9.9 hp in stock
2851 Douglas 386-8364

CAL 20, EXCELLENT CONDItion. Moored Schooner Cove, Parksville. $5800. Phone 723-2869, Port Alberni.

COLUMBIA 22, FOUR SAILS, new life lines, outboard motor, dinghy, asking $8300. Moorage paid til March '79. Call 652-4388, after 4.

HALF SHARE IN WELL equipped Catalina 27, moored in Sidney. Write P.O. Box 2524 Sidney, B.C.

NORTHCOAST 30' FIBERGLASS sloop, superbly constructed, fully equipped, moorage till March, Dinghy, etc. $29,900. 595-4836.

CROWN 23. COMFORTABLE cruising with head room. Fully equipped. 6 sails. 477-8094.

26' T-BIRD, COMPLETELY REdone, full race and cruise equipped. $7,500. 384-6710.

12' DAVIDSON DINGHY WITH Jib and main. Fiberglass hull, 477-8505.

BEAUTIFUL 20' BRITISH VIVAcaty Sloop. Dinghy. Extras. Asking $7500. 598-2072.

SAILBOAT BALLAST CAST IRON ingots, approx. 15 and 30 lbs. a piece. (112) 245-8078.

SNIPE, COMPLETE FOR SAILing. Phone 477-4185.

1978 HOBIE CAT 14'
385-9376

81 SAILBOATS

Island Drifter
25' Motor Sailer
Hit of the Vancouver Boat Show. May be seen at Squire Boat Brokerage, Outer Harbour, Marine Ways, 525 Head St., 384-3363.

1975 ERICSON 29', BETTER than new, many extras, ½-ton rig; must be seen. 592-9228 after 6.

SAILTREND
1157 Newport 592-2711

O'DAY 27 SLOOP, GOOD INVENtory includes dinghy. $19,500. 598-8188.

23' WHARRAM CATAMARAN, ready to sail, phone 385-3517.

26' THUNDERBIRD SLOOP, good condition. 746-7909.

92 SPORTING GOODS

Robinson's
AIRGUN HEADQUARTERS
Largest selection in town. See the best of Webley, Grosman, Daisy, Weinbrauch, Feinwerkbau, Pioneer, Healthways from $19.95. Also Pellets, Air Cylinders. RIFLES — Win. Leg-Lawman, $595. B.S.A. .243 4X, $269. Savage L-hand 30-06 4X, $249. Rem. 7mm mag. 4x, $249. Whitworth .458 Win Express, $595. SHOT GUNS — Browning O-U 12 G Belgium made, mint, $895. Baikal 12 G Dble, $149. Rem. 12 G 3" pump, $249. Benelli 12 G auto inertia action, $449. Colt 45 Govt., $399. Ruger 44 mag., $249. (Hunting Regulations Now In)
Free 1 yr. Lay Away Plan
1307 BROAD ST. 385-3429

FRANK WHITE'S
SCUBA SHOP
832 Fisgard 385-4713
WHITE'S WATER WEAR, Canada's popular wetsuit is sold from coast to coast. Quality is the reason. On the Island at: Duncan Scuba Sea, Duncan; Seafun Divers at Nanaimo, Courtenay, Port Alberni and Campbell River; Tyee Marine at Campbell River; Surf Sports at Tofino and Nootka Sound Marina. Victoria at Frank White's Scuba Shop.

INTERNATIONAL
KNIVES
RIFLES — PISTOLS — SHOTGUNS
BUY - SELL - TRADE
WE HAVE THE EDGE
574 YATES 383-2422

PLAY-MOR
Billiard Tables, Shuffleboards
Cues and Accessories
Poker table Tops for Card Tables
FOOSBALL TABLES
Factory to you — and Save!
10 PER CENT OFF ALL CUES
JULY AND AUGUST
384-3332 517 KELVIN RD.

RIMPAC DIVERS Ltd.
Learn to Scuba Dive on a 1 week diving course from 9 a.m.-6 p.m. Mon.-Fri. starting on Aug. 21. Enrollment is limited so book now at Rimpac Divers Ltd., 9818 5th St. Sidney or phone 656-6313.

COLT HANDGUNS, MISCELLAneous handguns. Winchester rifles —66-73-76 — 85-86-95—plus. Miscellaneous rifles, shotguns and cannons. Also black powder guns. Willing to trade on Indian artifacts, or sell. McCallum's Guns. 478-4575.

HUNTING SEASON SPECIAL. Rifles and shotguns, low prices, financing, no interest. Esquimalt Trading, 897 Esquimalt Road, across from Maverick, open 7 days.

NEW REMINGTON — 700 BDL, bolt 308, rings, recoil pad, case, cleaning kit, mounted Bushnell banner 3x9 scope. 382-3789.

NEW WINCHESTER — LEVER 22, glading case, cleaning kit, 382-3789.

45 COLT AUTOMATIC. 38 SNW, model 19. Both unfired. Victoria Press Box 754.

COMPLETELY RESTOCKED 303, 4X scope, complete reloading equipment supplies, $150, 478-4641.

WANTED OVER AND UNDER 30-30 and 20 gauge rifle. 383-1078.

93 CAMERAS, SUPPLIES and PHOTO FINISHING

Pentax Lens Special
(K) mount 35mm 3.5 $99.99
Bill's Photo Supply
1675 Douglas 383-7443
or 383-2524
NEW HOURS 9-5:30
THURS. AND FRI. 9-9
LANGFORD STORE
NOW OPEN
800 GOLDSTREAM
478-2712
OAK BAY STORE
ALSO NOW OPEN
2047 Oak Bay Ave. 592-3122

city photo
1227 Gov't.
385-5633
HASSELBLAD 500 C-M body with sonnar 150 mm lense
$1,500

DIVERS
Nikonos II, Hnywall-strobe 710, oceanic housing, Ikelite bar, macro-tubes, quick release, all new condition, all as unit; $795 firm. 642-4157 evenings.

OPAQUE PROJECTOR, VULITE III with projection card and 60x60 glass beaded tripod screen. Used only 3 times, $600 or nearest offer, 383-0726.

OPENING SOON TO MEET YOUR NEEDS Pic-Stop Photo. Cedar Hill Mall. ISLAND COLOUR LABS, 615 Fort.

PROFESSIONAL MAMIYA PRESS camera, wide angle lens, grip, 120 roll film back. Cash or trade Bronica S2A accessories. 477-7329.

SOLIGAR MICRO ZOOM LENS, 80-205 with hood and filter, $225 cash. 598-1607.

SUPER 8 KODAK M28 MOVIE camera, $50. 477-8227.

KONICA AUTO T 35 MM., BUSHnell wide angle. 652-2508.

96 RANGES, STOVES and FURNACES

1-YEAR-OLD MOFFAT EPICURE 2000 range in harvest gold. Corning cook top and self-cleaning oven. $650. 388-9417. 388-6275, pager 315.

PROPANE 30" RANGE. GOOD shape. Avocado, 4-burner. Phone 479-1338, 479-8161.

MOFFAT HARVEST GOLD 30" range. Excellent condition. $165. 652-5615.

SELF-CLEANING STOVE, ADMIral, in excellent condition, avocado, $400. 382-8670.

KENMORE 30" RANGE WITH automatic timer, excellent condition, $250. 595-4626.

FOR SALE 30" ELECTRIC GE range. Reasonable. Phne 592-6219.

97 FURNITURE

QUEENSIZ WATERBED, $250. Phone between 5-7. 595-7906.

METAL BUNK BEDS, $10; 53" box spring, $10. 652-1875.

ORGAN $375, CHESTERFIELD $100, bedroom suite $175. 382-8670.

KING SIZE WATERBED, $350 OR offers, carved and burnt. 382-3458.

WALNUT VENEER BEDROOM suite $175. 384-2006.

FINE OLDER STYLB OAK table with 4 chairs, $285. 386-1096.

COLONIAL COUCH AND CHAIR, as new, $450 or best offer. 474-2573.

CHESTERFIELD AND ARMchair for sale, $50. 595-1549.

97 FURNITURE

MATTRESSES
INVEST IN THE BEST
INVEST IN REST
B. F. Goodrich foam rubber mattresses guaranteed for 20 years. Latex foam rubber automatically adjusts to variations in weight giving even support the full length of the spine. They are comfortable, cool, hygenic and are made in a fire retardant ticking. 3'3" $159 — 4'6" $189 — Queen, $229 — King, $299. Box springs to match. Polyfoam mattress topper pads, single $8.55, double $11.85, Queen $14, King $17.75. Angle iron bed frames with rug rollers $34.
IMMEDIATE DELIVERY
GREGG FURNITURE
2300 Douglas 388-7365

RARE FIND, DOWNFILLED Victorian drop-arm sofa plus two matching chairs in original Mohair velvet upholstery, 15 min. from town. Open nights. Pete's Place. 786 Goldstream. 478-6000.

CANOPY WATERBED
Custom built canopy water bed. Shelves, headboard, 6-drawer pedestal. Offers. 595-2996.

VILAS MAPLE DINING ROOM suite, table with 2 leaf extension, 2 captain's chairs, 2 mate's chairs, large hutch, and buffet. $2000. 721-3447 after 5 (K-mart area).

FOR SALE DOUBLE BED. EXcellent condition, $150, have purchased water bed from Waterbed World. 479-1226.

FOR LOWEST PRICES
shop at
DODD'S FURNITURE
2563 QUADRA 388-6663

WATERBED, KING SIZE, COMplete with heater, 3 months old, very good shape, valued at $450 sell $300, 479-0641.

NEW COLONIAL FLORAL nylon chesterfield and love seat. To clear, $895. Terms. Echo Furniture, 704 View St. 384-2214.

NEW COLONIAL LOVE SEAT, green-brown cover. To clear, $169. Echo Furniture, 704 View St., 384-2214.

DANISH TEAK, 6-PIECE BEDroom: 2 side tables, long dresser, tall dresser, headboard and mirror. $800. 479-0495, after 5 p.m.

MUST BE SOLD ROCKER REcliner and hide-a-bed, four months old. Asking $450. 384-7336 between 2-9 p.m.

8' CHESTERFIELD AND CHAIR, $325. Dining room suite, with buffet and four chairs, wood, $475. 478-4034 mornings.

EXCELLENT CONDITION, extra firm, Sears-Opedic box spring and mattress, asking $185. 386-9540.

DELUXE 4 POST WATER BED with headboard and footboard. Offers. 595-2996.

HIDE-A-BED WITH THROW AND Sealy mattress. Hand-crafted rock coffee table. 6' wardrobe. 385-7329.

3-SEATER CHESTERFIELD suite, $100, coffee table, $15; 598-8768.

WON'T FIT, MUST SELL queen-size teak bedroom suite, 5 pieces, as new, $1440. 477-5758.

HIDE-A-BED TEAK CHINA CABinet, pictures, table and chairs. Miscellaneous articles. 385-0201.

ROUND WICKER DINING TAble, 4'7" diameter, 4 chairs, $400, 595-1429, after 5.

BEAUTIFUL OLDER SOLID wood china cabinet, excellent condition, $150, 385-0393.

54" SIMMONS BEAUTY REST Mattress with boxspring. $125 for both. 382-4433.

ROLL-A-WAY BEDS, $25 EACH, very good shape, phone 592-4260.

98 TV, STEREO, RADIO SALES and SERVICE

Open 'til 9 nightly
385-5555
Independent Buyers
Discount Service Ltd.
939C. Esquimalt Rd.
—Buy the best and reduce costly service calls!
Yes we take trades!
No down payment!
Free Delivery!
Free Parking
Chargex—Bank Financing!
(FULL SERVICE WARRANTY)
—5-yrs parts and labour on most new sound equipment
—Loaner supplied during service
—Full credit on upgrading 1st yr.

TECHNICS
Clearance prices on '78 Models Turntables — Receivers — Amps — Tuner Speakers, etc. Priced to clear!

Harman - Kardon
Demo Specials
Receivers — Amps — Turntable — Tape Dk.

Dynaco - Dynakit
Model, Item, Wts. per Ch. Price.
LIMITED QUANTITIES

AF6-AM-FM Tuner	$287
QSA 300 P. Amp 75x4 W.P.C.	$476
SCA 50 Int. Amp 25x2 W.P.C.	$167
SCA80Q I. Amp 40x2 W.P.C	$231
SE 10 Equalizer 89	$287
ST80 P. Amp 40x2 W.P.	$167
ST120 P. Amp 60x2 W.P.C.	$303
ST 150 P. Amp 70x2 W.P.C.	$379
ST300 P. Amp 150x2 W.P.C.	$476
ST410 P. Amp 200x2 W.P.C.	$476

Panasonic Color TV
—Full-Service Warranty
5 yrs. Pix tube — 3 yrs. parts-labour
Loan during repairs no charge.
20" Panasonic color $599 plus Tax
No down payment! $24 monthly!
Store Hours: 10 a.m.-9 p.m., Mon. - Fri.!
Saturday 10-6 p.m.
385-5555

MUST SELL BY END OF WEEK. SB 5000 Panasonic suspension speakers, Panasonic SL23 belt drive strobe turntable, Bigston cassette deck, Marantz 2230 receiver, valued over $1750. Will take $1000 or best offer. 388-7263 Ron.

CRAIG FM and 8 TRACK with speakers, $150. Good condition. Call Kathy, 477-2983, 386-6164.

DIGITAL
Car radio-cassette. See this new unit at
B.C. SOUND & RADIO SERVICE
931 FORT 383-4731

LLOYD'S NON-RECORDING 8-track stereo system, featuring 4 separate speakers plus over $100 worth of 8-track tapes, $325 or offers. Must sell quickly, good offers accepted. 592-1331 after 5:30.

USED WEBCOR STEREO CONsole, only 1 year old. Perfect shape $239.95.
ATLAS STEREO AND TV
763 Fort St. 385-2712

KENWOOD KR1400 AMP, PIOneer PL55X Turntalbe (top of the line), E.S.S. speakers. Perfectly matched system in new condition. Firm $525. 598-7646.

MONEY BACK ON R.C.A. TELEvisions $20-$50 bonus when you purchase a qualifying model at Butler Brothers 1720 Douglas St. 383-6911.

EXCELLENT CONDITION, $45 black and white; $125 color; with guarantees. 383-8774, 382-1234.

PIONEER SX-650 STEREO, PL-510A direct drive turntable, Sansui LM-220 speakers, $775. 479-4829.

LLOYD'S STEREO, TURN table, receiver, cassette deck and speakers, $300, 385-7355.

SANSUI AMP., FISHER SPEAKer, dual turn table for sale. 388-7905 after 7 p.m.

SANSUI 771 AM-FM STEREO REceiver, 80 watts RMS, $350; excellent condition, 595-1468.

SONY 788-4, 4-CHANNEL TAPEdeck, 10" reels, excellent condition. $950. 478-4453.

AKAI GX2210D REEL TO REEL tapedeck, glass-ferrite heads, auto reverse, $285. 382-5019.

SANYO STEREO, SONY TC129 cassette deck, matched with Realistic speakers. $450. 598-7015.

BLACK AND WHITE TELEVIsion, $40. Phone 479-9801.

SANYO 14" COLOUR TV, almost new, $250. 383-9973.

PORTABLE STEREO, $30 OR offers. 477-6494.

98 TV, STEREO, RADIO SALES and SERVICE

5 YEAR WARRANTY
1978 20"
ELECTROHOME
COLOR TV
Rent to own
AS LOW AS $22 per month.
NOTE: Rent to own available for any size, any make.
ALSO — we rent color TVs $25 per month — $10 delivery.
CITY CENTRE TV
OPEN 10 A.M. - 9 P.M.
6 DAYS A WEEK
477-6971
Next to K Mart in the Mall

ELECTRON TV
100 BURNSIDE W.
NEW FROM PHILIPS
MAGNOVOX
Colour TV by Philips. Special introductory prices.
383-5432

HELP
Too many color TVs taken in trade. Come in — make an offer. CITY CENTRE TV, next to K-Mart in the mall, open 10-9 p.m. 6 days a week.

SMALL 8 TRACK STEREO, speakers and tapes. After 6, 658-8179.

99 GROCERIES, MEAT and PRODUCE

OKANAGAN FRUIT
Peaches, Apricots, Tomatoes, Dills, Apples, Onions, Corn Blueberries and Plums.
FREE BULK DELIVERY
FOR DETAILS
PHONE: 478-2544

WILLIAMS
QUALITY MEATS 795 FORT ST.
384 0525 — 384 0526
GRADE "A" FREEZER BEEF
Hinds $1.85 lb. — Sides $1.49 lb.
Full Baron $1.59 lb.
CUT, WRAPPED, FROZEN
Price Per Lb. Increases
Due to Trim Etc

STALLMAN'S FRUIT
Freestone peaches, approximately 38 pound box, only $11.95. OK grown, field tomatoes, 39c per pound. Canada No. 1 dills, 39c lb. Sweet and hot Hungarian peppers. Bananas, 5 lbs. for 99c. Pinick onions. 2686 Sooke Rd. 478-4414.

COMB HONEY
Available now, at Seed of Life Natural Foods, 1316 Gov't. 382-4343.

NEW CULL POTATOES, $2 PER sac, feed potatoes, $30 per ton. Michell Farm 3015 Island View Road.

SILVER RILL FARMS
7179 Central Saanich Rd., 652-3509 or 652-2019 Fresh picked corn available every day.

NEW POTATOES, $2.00 PER sack, also carrots, $3.00 per sack, 6095 Pat Bay Hwy., phone after 6 p.m., 652-1546.

NEW YOUNG CORN ON THE cob, fresh picked, organically grown. 6929 Veyaness Rd.

BLUEBERRIES
Ready picked; to order please phone 388-4465.

GOVERNMENT INSPECTED spring lamb, cut, wrapped, delivered, $2 a lb., 642-3975.

GREEN BEANS, PICK YOUR own. 35c per pound. 6506 Oldfield Rd.

SAANICH ORCHARDS
It's apple time again! Open daily, 652-2009.

BLACKBERRIES FOR SALE, phone 652-1770.

TOMATOES 40C PER POUND. 6?? Pat Bay Highway

HOT HOUSE CULL TOMATOES, 30 cents per pound. 479-1338.

TAKING ORDERS FOR GREEN beans. 652-2155.

LARGE BARTLETT PEARS, 30C lb. Phone 592-2371.

100 MISCELLANEOUS FOR SALE

ONE MANICURE TABLE, ARborite, $50; one swivel adjustable back office chair, $50; one set of nail polishes, approximately 20 colours, $10; one extended nail manicure machine. Compact and good for home use, $150; all files in excellent shape. Also will train you for your own use with this machine. 382-5619.

6-YEAR-OLD 30" STOVE, 6-year-old 14 cu. ft. fridge, $175 pair; boy's bike with 20" wheels, $20; man's 3-speed CCM bike, $40; Lloyd's stroller with canopy, $10; two roll-away beds, $15 each. 721-5294.

BEDROOM SUITE, COUCH, 2 chairs. Dining room table. Dresser, Single bed, Toy box, Pots. 8 cubic foot freezer. Highchair. New crib with mattress. Records. Other miscellaneous items. 385-1267 anytime.

15 CU. FT. FRIDGE, WHITE desk and bookcase, bunk bed ends, two chrome tables, acoustic epiphone guitar, custom made all weather motorcycle tarp, St. Margarets uniform jacket and duffel coat, size 10-12, ¾ length man's leather jacket, size 42. 477-1431.

LIKE NEW CODAPHONE 260 BY Ford Industries Incorp. telephone and answering service, $350. Esquimalt Trading and Thrift, 897 Esquimalt Road across from Maverick.

TREADLE SINGER, CIRCA 1900. Oak desk. Yellow kitchen suite. Wooden kitchen suite. Swivel highchair. Baby carriage. Spring horse. Child's table, two chairs, etc. 592-2991.

HOUSEHOLD ITEMS, WAterbed, stereo, TV, diving and archery equipment, etc. Must sell right away. 383-4540 anytime; 478-7715 after 5 weekdays.

OIL PAINTING, $40. OAK AND brass barber chair, $500. Wicker carriage, $150. Piano bench, $65. Martin Coronet, $150. Bidet, $100. 382-4636.

MOVING. CHESTERFIELD suite, (Kroehler), dinette, (Vilas), 2 mirrors, carpets, pine coffee table and end tables, plants, etc. 383-1301, 477-6045, 592-1843.

SMITH CORONA PORTABLE electric typewriter, $150. Four drawer filing cabinet with lock, $65. Both in excellent condition. 655-4857 after 6.

HARVEST GOLD KENMORE dishwasher, 6 months old. Asking $500. 721-3447 after 5 (K-mart area).

GROCERY CART, $5. SMALL drop leaf table, $9. Desk, $18. Locker, $28. Dining room set, $180. 598-4003.

SALE AUTOMATIC YARD light, complete, $65; 8' fluorescent lamp (cool) good for greenhouse or shop, $30. 383-8307.

ONE LARGE SHED, USED AS A lunch room, $20. Also one platform scale, weighs up to 500 pounds. 592-1124.

SNAP ON TOOL CHEST, $145 NEW selling $100. Kent acoustic guitar, $50. Skiis with bindings and boots, $80. 595-1029.

21" BLACK AND WHITE CABInet TV, working order, $50. Lady's 3-speed CCM bicycle, $40. Phone after 6 p.m. 385-5197.

SALE POTTERY WHEEL, ELECtric or kick needs some work, cheap. 383-8307.

COMMERCIAL POPCORN MAchine for sale. $500. Can be seen at 644 Yates. 383-3235.

BINOCULARS, 10X50, 27? AT 1000 yards, $48.50. Baycrest electric kettle, $15. 598-1762.

PORTABLE ZIG-ZAG SEWING machine, $100. Portable typewriter $30. 386-0222.

ANTIQUE DRESSER, REFINished, $150; 5'x8' oriental tapestry excellent condition, $125, 384-3388.

NECCHI ULTRASOUND SEWING machine, in cabinet, $75. 592-6538.

100 MISCELLANEOUS FOR SALE

SCARCE ITEMS
Queen-size hide-a-bed $279, French Provincial 2-pce. chesterfield suite $599, Brentwood rocking chair $129, 9x12 "Karistan" rug $189, 9 14 British India rug $299, corner china cabinet $359, buffet $299, Duncan phyfe drop-leaf tables $129 to $279, China cabinets $95 to $299, round rock maple pedestal table and 4 chairs $549, 3-mirrored vanity $149, cedar chest $129, rock maple dresser $199, maple bunk beds complete $199, small oak dresser $119, Electrolux vacuum with power head $95, drop-arm love seat $99, small cedar-lined wardrobe $99. Use your Chargex or Master Charge.
PANDORA FURNITURE LTD.
1050 Pandora Ave. 383-6319

KILSHAWS
1115 FORT
Cash Guaranteed
APPRAISALS for Sale Purposes
AUCTIONS
Friday - 7:00
Kilshaws Auctioneers Ltd.
384-6441

EATON'S
WAREHOUSE
STORE
749 View St.
TWO DOUBLE BEDS, HEADboards, and footboards, $25 each. Four drawer student desk, $30. Aluminum screen door, 32x80, $25. Philips lady's 3 speed bike, $75. Small girl's mustang bike, $20. 3 speed boy's bike, $35. One set of bamboo curtain beads, $7. One set of glass beads, $10. Ice skates, girl's size 5, boy's size 6, $5 each. Large wall mirror, size 80x32. Several small mirrors. 474-1845.

MOFFAT
ACTIVE FURNITURE
566 DAVID 382-8274
16 cu. ft. chest type freezer $298.00
TERMS AVAILABLE

MUST MOVE, SO SELLING NEW and old furniture. One 2 month old Sklar chair and sofa, modern beige tweed $900. One double bed, $50 or offers. Stereo cabinet, $35. End tables, $25 a pair. Chrome kitchen table and six chairs, $40. Two piece dresser set, $200. Miscellaneous: plants and books. Please call 383-9114.

MOVING TO A SMALLER apartment at end of August, McClary, across-the-top freezer-fridge, $80; McClary Infinite Control 30" range, $110; brown and gold tone dinette set, $90; beige sculptured nylon pile carpet, 12x 12, $90. Phone 383-1382 until 8 p.m. to view.

18' REINELL DEEPV, 120 MIERcruiser inboard-outboard, 2 older typewriters, $10, $15, Hamarlund HQ110 receiver $135, Heath 30 watt stereo amp, $10, Hallicrafters, short wave receiver $30, used breaker panel, baseboard heaters etc., all CSA approved. 478-4032.

BUILT IN
DISHWASHERS by KITCHENAID
BRAND NAME OVENS
VAC systems by VACUFLO
KENYON SALES 386-1214
24 HOURS SERVICE

UPRIGHT
FREEZERS
12 cu. $349.95; ACTIVE FURNITURE DISTRIBUTORS, 566 David St. 382-8274.

EXTRA LONG SINGLE BED complete headboard, firm Simmons mattress and foundation, four drawer Chiffonier, clean, good $65 each. Garrard component record player $25, Gem sparkle rock tumbler $35. 388-6539.

UNIVERSAL TRADING CENTRE 584 Johnson. Upstairs Warehouse. Bargains. Tools, furniture and fridges, curios, glassware, pictures, stereos, cameras and jewellery. 383-9512. We Buy, Sell and Trade

HOMELITE
CHAINSAWS
SALES — PARTS — SERVICE
GIBSON POWERCRAFT
2520 Government 382-8291

HARVEST GOLD FRIDGE AND stove, kitchen table and chairs, chesterfield suite, bunk beds, 6 year crib, bedroom suite, encyclopedia set, office desks, coffee tables, records, lamps. 386-0286.

LARGE PLAYPEN $38. COFFEE table $20. Davenport $40. 8-track tape player $40, tapes each $2. D78-13 tire $12. Lady's 3-speed bike $40. Man's Dluxe 10-speed $85. 382-5050 after 5.

GLASS FRONT BUFFET, $115; brass firescreen, $30; 9-drawer chest, $45; bird cage and stand, $30. Mel's Bargains, 3460 Quadra, 384-3152. Chargex available.

IS YOUR TELEPHONE UNATtended? You could be losing business. Buy or rent an answering machine from Interconnect, 3585 Quadra St. 384-0511.

Office Desks
New, private. 656-5929

McDONALD SUPPLY
Amana Radar Range
307 GORGE RD. 386-6715

REGIONAL APPLIANCE
SERVICE guaranteed, sales parts.
386-3117 464 BURNSIDE E.

ROLLS - REMNANTS, GOOD SElection, lowest prices, first quality, B. and E. Floor Coverings Ltd., 520 Dupplin Rd., 382-2116.

INCINERATOR BARRELS, $6 DElivered, screens and covers, extra. Old barrels removed, reasonable. 479-4067 after 6, before 8 a.m.

BOOK SALE
Pocket books, 3 for 25c, comics 5c each. Snowden's Books, 619 Johnson St.

BURGLAR RESISTIVE MONEY safe, new $950, now $495. Inside measurements 10"x10"x10", clear door opening 9". 595-1618.

CHAINSAWS
Alf Becker and Son Ltd.
2961 Tillicum 384-6414

DEEP FREEZER, AS NEW. Wheat gold colour. Very reasonable. 385-8155 mornings.

RCA REFRIGERATOR, 10 CUBIC feet, good condition, $15. 598-3453 evenings.

APPROX. 70 SQ. YDS. ORANGE carpeting with underlay. Immaculate. $350. 477-0592 after 6.

RECONDITIONED HYDRAULIC pallet jack. $250. Contact 384-4630 or 1171 May St.

PORTABLE SINGER SEWING machine, as new, 477-0465. 9-5 p.m. only.

BRUNSWICK 5" HONEYCOMB pool table, rack, two cues, snooker balls plus 8 balls, $375, 384-1475.

2 CUBIC YARDS ½ INCH crushed rock. Older box spring and mattress. Phone after 6, 598-6826.

MUSKRAT ¾ LENGTH COAT, almost new, size 14-16. $200. 652-4157.

WASHER, $25; ELECTRIC mower, $15, push mower, $5, all working. 385-0044.

75 SQ. YDS. GREEN RUG AND underlay, $4 sq. yd. To be removed. 721-5440.

VIKING FREEZER 17 CUBIC feet $150. Green machine, $15. 479-0790 after 6 p.m.

SEARS-O-PEDIC LUXURY COMfort 29" bed, Kenmore washer-spin dryer, 595-3814.

MUST SELL OFFICE DESK, BW TV, dresser, bed, stereo. 477-7475 after 8 p.m.

MISCELLANEOUS BEER PARlour chairs for sale. Contact Gary Kelly, 386-6141.

1-YEAR ADMIRAL DISHWASHER and 20" black and white T.V. 388-9311.

1978 INTERNATIONAL 1½ HP stationary engine, completely restored and running. 383-7644.

12" ATCO MOWER, GOOD shape, $200 or offers. 592-4037.

STIHL 041 ELECTRONIC CHAIN saw, $275. 595-8096 evenings.

RAW WOOL FOR SALE
652-2026

LIKE NEW, 10" TABLE SAW, 1 horsepower motor, $325. 382-7897.

100 MISCELLANEOUS FOR SALE

FINAL DAYS
We will close our doors for the final time on Aug. 26, 1978 in our Glen Lake Store. So our
SELL-OUT
Sale goes into high gear. All our furniture is priced to sell immediately. We still have a good selection of sofas, chairs, tables, bedroom and dining room suites and occasional furniture.
Don't forget our fabric and upholstery supplies
Tillicum Furniture
Glen Lake only, 2612 Sooke Rd., near Jacklin, 478-0522

VIKING AUTOMATIC WASHER, Harvest Gold, as new, $188.88; older style walnut vanity dresser with mirror $89.95; deluxe chest of drawers $59.95; 39" bed with mattress $39.95; contemporary style tweed sofa and chair $175.

The Traders
388-6264 715 Finlayson
Open nights 'til 9 p.m.
Sat. 'til 6, Sun. 12-5
ANTIQUES, WARDROBES, TREAdle sewing machines, sideboards, high boy chest of drawers, used modern furniture, 6 piece dining room suite, chrome kitchen set, old style loveseat, typewriter desk, appliances large and small, books, china, baby items, stereos, tapes, records, reconditioned bicycles, lawnmowers, mechanic and garden tools, numerous miscellaneous items. This week's specials - musical air horns for autos $65, china cabinet $40. Bill's Bargain Barn, Tillicum and Craigflower. 384-5235. Tuesday-Sunday. We buy, sell and trade.

PS
"THE PLASTIC SHOP"
2105 DOUGLAS ST., 386-1477. ONE STOP SHOPPING FOR ALL PLASTIC PRODUCTS. Industrial Plastics.

VACUUM CLEANERS
Over 200 reconditioned and guaranteed from $25-$300. Current models: Electrolux, Kirby, Filterqueen, Hoover, 2 compact demos, 2 used compacts. We take trade-ins. Mr. Sweeper, 2 stores: 906 Esquimalt Rd. at Head St. and 8-310 Goldstream, New Commerce Mall, 474-1011, 386-3717.

VICTORIA'S
MARKET PLACE
We regularly sell over 600 items per week through Auction. Why not find out what we can do for you?
LUNDS
926 FORT 386-3508

REGENCY CHAISE LOUNGE $295, Oak wardrobe $99.95, Oak draw leaf table $99.95, set of 4 oak chairs $69.95, many other bargains left from our freight-damaged sale. Buried walnut piano $295, wicker pram $149.95. Open nights and Sundays. 15 min. from town. Pete's Place. 786 Goldstream. 478-6000.

FOR SALE, NEW, NEVER USED Bag Boy golf cart $50, golf clubs and bag, womens', good starter set $35, raised toilet seat, new, never used $25, double bar bath rail 22"x13", new $25, Electronome dehumidifier, automatic control, new condition $50. Cash, fixed prices. 382 6404.

COLONIAL SINGLE BED CHESterfield, $250; 2 coffee tables, 3 end tables, $75; 9x12 green carpet and underlay, $100; 23x84 plate glass mirror, carved corner, $250, glass mirror, carved corner, $250, all in excellent condition. 477-9489.

ADMIRAL ODDS AND ENDS sale — 13 cubic ft white, frost-free refrigerator $488. 30" self-clean range, harvest gold, $538 — Built-in dishwasher $278 at Butler Brothers, 1720 Douglas St. (across from the Bay) 383-6911.

CLOSING OUT SALE
Wild Carrot Health Food. 899 Goldstream. All stock reduced. Open 5:30-9:30 p.m., all day Saturday. All fixtures for sale — large cooler, glass doors, scales, cheese cutter, cash register, shelves, etc.

MAGNAVOX 19" COLOUR TV. Floral swivel rocker, Hoover spin washer, 9x12 woods cabin tent and camp stove, homemade bar with 2-bar stools, all items in good condition and open to offers. 382-2909.

WHITE SHAG RUG, (12x12), $95. 2 snow tires, 695-14, $20. Lawn Sweeper $50. Telescope $50. Acoustic guitar with case, $75. Electric guitar with case, $75. Acoustic guitar, $30. 477-2974.

GARAGE SALE ALL WEEK EXcept Saturday. $5 and $10, beautiful coats and dresses. Children's books 10c and 25c, lamps and ornaments and other miscellaneous items. 967 Walfred Rd. 478-6176.

800 FEET OF ALUMINUM panels for fencing, 42" high. Steel tank, 10x10. Beams and angle iron. 2500' of electrical wire, various sizes. Mineral oil, for staining, $1 a gallon. Etc. 656-1910.

DANBY IGNIS REFRIGERATOR, perfect condition, $175, new 4-shelf wardrobe $40, skis, cameras, complete wine-making kit, baby back and clothes, etc. 382-4483 after 5 p.m.

KENMORE PORTABLE DISHwasher $125, 39" boxspring, mattress $35, 39" maple-finish bed complete $40, double stainless sink $15, man's Italian 5-speed bicycle $80. 477-3566.

PLEXIGLASS MIRRORS, 6 pieces, 10x24", $25; 8-track tape deck, $10; bolt-on trailer hitch, universal size, $20; Wringer washer $45. 592-7187.

TWO 7¼" SKILL SAWS, $70 each. One ½-inch Rockwell drill, $45. One ¼" Black and Decker drill, $20, miscellaneous hand tools and cords. All near new. 386-9517.

LIGHT YOUR WORLD WITH AN acrylic skylight — attractive inexpensive and easy to instal from THE PLASTIC SHOP, 2105 Douglas St. 386-1477.

7 BLACK AND CHROME OFFICE stacking chairs, new, $15 each; one 3mm dry copier, $75. 592-2431, 9-5 Mon.-Fri. Lansdowne Properties Ltd.

HAVE PURCHASED SEARS KENmore washer-dryer, selling Kenmore wringer washer, excellent condition, $160 or best offer, 382-8902.

TWO TOP QUALITY SPLUSH carpets, 12'x15' and 9'x9', pale blue with rubber under cushions. 384-9626 after 5:30 p.m.

BEDROOM SUITE, APP. 1930, French Provincial six pieces $250, old fridge $50, 12 volt fridge for van or boat, $100. 479-9736.

GUARANTEED USED MAJOR appliances for sale by Phoenix Appliance Repair, 1307 Gladstone. Tues.-Sat. 2-4 p.m.

SINGER TOUCH AND SEW, straight stitch. Excellent condition, $100. Tape cassette for car, 2 speakers, new $70. 598-7041.

HIDE-A-BEDS, SAVE UP TO 100% used and custom recovered, misc. 385-8385, 388-6275 pager 877 anytime.

SINGLE BED, WHITE WICKER loveseat. Table. Rattan chaise. Six 32"x72" tempered glass. Miscellaneous window glass. 478-2563.

FOR SALE MATCHING harvest gold stove and frostless fridge. $500 the pair. 595-8835 or 385-0443.

6 BY 6 WALK-IN FREEZER, $2300. 6 by 6 walk-in cooler, $1700. Ideal for bakery, restaurant or meat market. 656-3835.

NEW YORK YANKEE GAME tickets, for August 18-19, in Seattle. Good field level seats. 385-8014 or 721-5001.

DIAMOND WEDDING SET, ENgagement ring, 1 large, 2 small, wedding band, 3 small. Paid $700. Selling $400. 388-5302.

STUCCO EQUIPMENT AND MAterial for sale. 386-7755.

1 PAIR 10½" PARRIS LOGGING boots, near new, $80. 386-9517.

INDUSTRIAL SINGER, 251 — 2 $350, phone between 5-7, 595-7906.

MOVING: MUST SELL TV, stereo and all furniture. 383-0471.

LAGE PHILODENDRON, $20. 385-8540.

BEAUTY SALON EQUIPMENT for sale. 474-1845.

100 MISCELLANEOUS FOR SALE

383-6222
Plantarium
CLEARANCE SALE
Orchids 25-50 per cent off, Anthuriums, 25 per cent off, African Violets Reg. $2.50, 3 for $5.00; also miniature trailing violets 3 for $4.00; Natal plums and miniature gardenias 25 per cent off, Bromeliads, crotons, staghorn ferns all 25 per cent off; Jade plants 6" pot Reg. $7.50 NOW $5.00; Large split leafs Reg. $8.00 NOW $5.00, coleus 4"—99c, 5"—$1.99; areca palms bushy 4'-5' Reg. $50 NOW $35; Umbrella plants all sizes $5.00 to $98; Rubber plants all sizes $4.00 to $135.00; Many varieties in 6" pot $4.50 to $6.00; colourful edible pepper plants $5.00; Rex Begonias 20 per cent off. Lower Commerce Mall, next to View Parkade.

SIZE 12 MATERNITY CLOTHES, baby supplies and clothes, double bed and headboard, $40; 12x12 blue floral carpet $50; end and coffee table set, $30; swivel rocker, $15; Oak office chair $5; 8' hydroplane $50; 45 H.P. Merc powerhead, $35; CO2 38 model pellet pistol $20, antique firescreen $20, antique Oak wardrobe $200, 15" tires $5 a piece, enumerable VW parts, cheap, used bricks, free, 2 MGB doors $10, two Austin bucket seats $30, two Jeep bucket seats, new $60, '67 Vauxhall Victor $250, much miscellaneous, 1130 Lockley. 384-3150.

Mel's BARGAINS
USED FURNITURE
Walnut console table $100; maple double pedestal desk $70; single hide-a-bed $160. 3460 Quadra. 384-3152. Chargex available.

TWO BRITISH INDIA RUGS, pale green, almost-white background, 11x18 $2300, 8x10 $900; carved Chinese settee, $250; antique whatnot cabinet, $225; distressed pine Wurlitzer piano, 6 months old, $2700; Tedre Island waterfront lot, $23,000 Canadian. Phone 386-1607 or 598-6798.

STAINED GLASS SUPPLIES
New shipments just arrived, every imaginable colour. Water Glass Studio, 1119 Vancouver, 10-5, Mon.-Sat.

BEAT THE HIGH COST
Of Wine and Beer
Make Your Own
INSTRUCTIONS
EQUIPMENT — SUPPLIES
HAMILTON HOPS AND GRAPES
464-A Burnside Rd. E. 388-4511

PORTABLE TV, TWIN BED, contemporary chesterfield, component stereo, swivel rocker, 30" range, desk, Mustang bike, arborite table and 6 chairs, original oil painting, china and miscellaneous articles. 592-3904.

APARTMENT SIZED STEREO console, 8-track, AM-FM record player $175 or best offer. Also Kroehler chesterfield and chair, cream-rust floral as new, $425 or best offer. 474-2575 evenings, weekends.

20% OFF
ALL PLANTS AND WICKER
PRE-HOLIDAY SALE
Leaves Alive Plant Shop, 5126 Cordova Bay Rd.

DRIVERS
KEEP COOL. Sheepskin ventilator seat, compact, portable, washable. MERINO, LOWER MALL, 1175 DOUGLAS ST. Next to View St. Parkade. 388-6651.

MUST SELL, CHESTERFIELD and love seat, harvest gold dishwasher, 12" black-white TV, vacuum, curtain rods, curtains, dining table, 6 chairs and buffet, 3 coffee tables, 2 lamps, tea wagon. 478-7039.

ALADDIN FURNITURE STRIPPERS
10% OFF Stripping of all furniture, doors, windows, etc
356 Bay St. 383-2533

CHINESE HOOKED RUG, 9X12, $60. Blue nylon carpet, 9x12, $40. Bevelled edge mirror, 24x38", $15. Kenmore dishwasher, working order, $65. Assorted china florals. Swag lamp, $10. 384-5141.

GOLD FRENCH PROVINCIAL couch and chair, $225. 9x12 green rug, $100. Buffet $60; Univox amp and speaker, $75; coffee table, $10; end table, $25; bongo drums, $40. 384-2774.

8X10 CHALET III TENT, $30; twin aluminum wash tubs on wheels, $15; 2 sets upper and lower windows, $20; heavy-duty 2-speed boat winch and line, $40. 382-0618.

GARAGE SALE, MOVING FROM 1 bedroom apartment, everything goes. Stereos, furniture, Queen size Sears extra firm bed, etc. Call 386-3690 after 6:30 p.m.

3-PIECE CUSTOM MADE SWEDish steel fireplace set, with adjustable screen, 2 months old. New $225. Will sell for $150. Green loveseat, $65. 479-1117.

STIHL Chainsaws
SALES — PARTS — SERVICE
GIBSON POWERCRAFT
2520 Government 382-8291

SECURITY HARDWARE AT REAsonable prices. Our volume buying saves you money.
PRICE'S LOCK AND SAFE CO.
847 Fort St. 384-4105

WICKER CHAIR, KITCHEN table, single bed frame and box spring and mattress. Wet and dry vacuum. Swimming pool filter, Fridge. 382-5991.

CLOSING OUT SALE
Children's clothing, birth to 6X. Macrame supplies. Many articles at cost price. No. 6-7120 West Saanich Rd. 652-5621.

DEMO
2x4's, 2x6's, 2x8's, aluminum windows, doors, etc. 567 Goldstream.

"WE'RE NOT THE LONELINESS we're the busiest"
HASTINGS APPLIANCES
2100 DOUGLAS 386-7734

HAVE PURCHASED SEARS KENmore sewing machine, selling Piedmont zig-zag portable. Offers. 592-2359.

DISHWASHER, DOUBLE BED, single bed, vacuum, black and white TV, hostess chair, chesterfield, stereo. 398-6297, 385-5475.

PORTABLE AVOCADO GREEN, 115-volt Inglis dryer, in excellent condition. $125. 595-6913.

VANITY AND CHEST, $85. DOG house, car seat covers, curtains, offers. 382-2664.

ELECTROHOME 501 AIR CONDItioner, 6000 BTU's. As new. Barbecue, $10. 592-6102.

15 CUBIC FOOT UPRIGHT freezer, immaculate condition, $200. 479-7448.

CHILDRENS SAND BOXES, 4'x4'x8" with sand $20, delivered refills $8. 383-0974.

OUTDOOR INCINERATOR BARrels. Ready for use. $5.95 delivered. 383-1328.

18,000 BOARD FEET OF CREOsote treated fir; 3x6, T & G. 112-743-5906.

AQUARIUM, FULLY EQUIPPED, $75, 10-speed bicycle, excellent condition $85. 384-2006.

80 YDS. USED GREEN SCULPtured carpet, good condition, $450. 592-0029.

HAMILTON HOPS AND GRAPES
Wine and Beer Supplies
464A Burnside Rd. E 388-5411

THREE HEAVY DUTY ALUMInum sashes, one 3'6x7'6 two 4'6x 7'6. 479-4849.

MAGNUS SINGLE-KEYBOARD organ, $125. Clothes dryer, $60. Firm, 383-8308.

ENNIS PIANO, TABLE, CHAIRS, macrame glass floats, miscellaneous items. 383-7859.

PITNEY BOWES COPIER. DOUble pedestal desk. Chair. Drafting stool. As new. 652-5798.

NEW 8' POOL TABLE FOR SALE or will swap for 6'. Call after 5. 395-8035.

THE BEST
New Filter Queen vacuum cleaner plus all accessories. $300. 383-6572.

FOUR-PIECE, QUEEN-SIZE Pecan bedroom suite. Ladies' diamond dinner ring. 383-0667.

45-GALLON OAK WHISKEY BARrels, good condition. $15. 383-1328.

ZENITH COLOR TV 21" $195. ANtique oak toilet seat. 658-8968.

PAIR OF VAN FLIP SEATS, $325. 2-way fridge, $225. 595-3848.

100 MISCELLANEOUS FOR SALE

CRIB WITH MATTRESS AND bumper pad, high chair, fire screen, two new bunk bed mattresses. 658-8970.

FLOWERING BUDDLEIA, $1.50; small cedar and spruce trees, $1.00 and $1.50. Beautiful 5' splitleaf Philodendron, $50. 598-4030.

INGLIS APARTMENT-SIZED washer and dryer. Like new. $300. 388-6799.

10" BLACK AND DECKER RADIal arm saw, $250. 652-1777 or 652-2435.

HARDLY USED KIRBY VAcuum-shampooer, $295. 479-3341.

101 CHILDREN'S MISCELLANEOUS

HIGH CHAIR, STANDARD-SIZE crib mattress, full-length dress form, car bed, kitchen table and chairs, diaper pail. 478-2679.

NEW CHILDREN'S FURNITURE, factory prices. 370 Gorge Rd. East. Atlas Cabinets, 388-6814.

LAMBRICK PARK — PARENT Participation Pre-School. Register now for September. 477-7005.

IN VERY GOOD CONDITION, clothing for 10-12 years (boys), 598-8768.

WOODEN CRIB WITH GOOD mattress, umbroller, 40"x40" playpen, highchair, carriage. 477-2161.

WANTED: CHILDS SIZE WARDrobe (closet, drawers) phone 652-5763.

SEVERAL 12 MONTHS INFANT dresses, travel guard car seat, hardly used. 478-0884.

WANTED USED LEGO OR BRIX-Blox and Walkie-Talkie. 642-5120.

MESH PLAYPEN, HIGHCHAIR, and crib, first $75. 652-5549.

103 MISCELLANEOUS WANTED

THE SALVATION ARMY Needs your re-usable clothing, furniture and household goods. "Help us to help others." Family Thrift Stores, Victoria, Sidney and Langford. For pickup — 386-3295.

Robinson's

CASH!!!
FOR USED GUNS
1307 BROAD 385-3429

WE BUY
Used furniture, TVs and appliances for cash. Mals Furniture, 385-2435, 1821 Cook.

CASH
Costume jewellery, quality used clothing, linen, furniture, antiques, china, collectables, bits and pieces. Please call, 385-9878 or 384-4547.

WANTED REFRIGERATORS, freezers, ranges, washers, dryers, good condition or suitable for renovation, cash or consignment. 592-4222.

SQUARE DEAL BUY
Aluminum — lead — copper — brass—BEER bottles—pop bottles. 383-1221, 1126 Hillside. 383-1601

HIGHEST PRICES PAID FOR all your household items. Universal Trading Centre, 584 Johnson St., 382-9512

OLD ORIENTAL PORCELAIN: screens, wall hangings, etc. Also porcelain figurines, any kind. 386-7553, 384-3670 after 6.

$ MONEY PAID $
Books, comics, magazines, Snowden's Books, 619 Johnson Street. 382-8131.

HIDE-A BEDS ANY CONDITION, will buy or haul away free. 385-8385, 388-6275 pager 877 anytime.

DON'T THROW AWAY YOUR basement or attic junk, one man's junk is another man's treasure. 595-7918.

FISH KNIVES, FORKS, servers, Irish Belleek, Hummel, Royal Crown Derby. 383-0405, 386-0911.

CASH FOR COSTUMES, ANtique, clothing, jewelry, accessories, fabrics, miscellaneous. 383-5504.

CASH FOR OLD OIL PAINTINGS, antique and estate jewelry. Brandon's, 18 Centennial Square. 385-0623.

CASH FOR 4X8 SLATE POOL table and equipment. Must be in good shape. 479-6197.

GOOD, OLDER-STYLE, PATterned carpets: approximately 22x12, 16x12, reasonable. 386-1095.

OLD 45 RPM RECORDS, TOP condition. 474-1071 around supper time.

WANTED IMMEDIATELY — Good used household furniture, coloured appliances. 386-0286.

WANTED: 35MM SINGLE REflex camera in good condition, reasonable. 388-5162.

WANTED: LADIES, GENTLEmans vintage clothing, accessories. 1840-1940. 383-0405, 386-0911.

WANTED: ROUND COFFEE table, dining room table and chair. 383-3409 or 384-4666.

OLD CAR BATTERIES, RADIAtors, copper, brass, lead. 383-1328, 526 David.

WANTED: CONTENTS OF house or apartment, including major appliances. 592-4222.

CASH FOR WOOD JOINTER, purchased in Victoria only until Thursday. Please phone 598-6335.

WANTED BUT CANNOT AFFORD new pair, Japanese Sai. 478-7233 before 6 p.m.

WANTED, LARGE TOOL BOX for Ford pickup, must be A-1. 595-1117.

OLD FASHIONED UNUSUAL furniture wanted, condition not important. 383-0405, 386-0911.

OLD OIL PAINTINGS AND water colors, any condition. 382-4636.

WANTED — 35MM CAMERA, good condition. 658-5089.

FRIDGES AND FREEZERS bought. 598-7422. All-Temp.

SELL OLD BOOKS TO THE Haunted Booksop, 382-1427.

CASH FOR BOOKS IN GOOD condition. The Book Mine. 385-1722.

WANTED; LADY'S RIGHT HAND golf clubs. 478-2903.

WANTED CEMENT MIXER. 478-4284

4X8 3/4" PLYWOOD FOR FORMS, 479-3291, 383-5796.

TOP PRICES PAID FOR OLD postcards, etc. 383-8311 or 595-7567.

WANTED— HIGHCHAIR IN EXcellent condition. 658-1003.

OLD TRUNKS, GOOD CONDItion, wanted. 477-6494.

WANTED LARGE TRUNK, 385-1267 anytime.

WANTED — PAIR MAHOGANY bedside tables, phone 652-4551.

109 MISCELLANOUS TO RENT

MONTH TO MONTH
Piece or Group
CAMOSUN FURNITURE RENTAL
942 Fort St. 383-3655

TYPEWRITERS
Student rentals, manual $9 per month, $25 for 3 months, electric, $25 per month. City Office Equipment, 386-8396.

SAWYER SEWING CENTRE
RENT TO OWN — Domestic and Industrial sewing machines
940 FORT 388-4...

NEED CHAIRS FOR THAT party? Call 477-6598.

115 SWAPS

THREE-BEDROOM MOBILE home in attractive Sooke Park, $18,900. Trade for car, boat, or what have you. 595-5239.

FIBERGLASS CANOPY FOR shortbox import truck, sliding windows and roof vent. $250 or swap for canoe. 384-0812.

WANTED: HOME IN QUIET area. Have large, beautiful, treed, building lot in Kelowna to trade as down payment. Phone 479-9779.

75 OLDS TORONADO, WHITE beauty, will accept older pick-up or van as part payment, 478-6511.

115 SWAPS

TRADE EXCELLENT 1969 FORD Falcon for similar year import truck. 385-7973, 642-3433.

1.76 ACRES, TRADE FOR BOAT or? 477-6666.

SWAP ROAD BIKE FOR A 4X4 four wheel drive. 652-5785.

WHAT HAVE YOU FOR A LOT in Arizona City? Call 388-5736.

116 COINS and STAMPS

THE ULTIMATE INVESTMENT, gold. Write for free brochure introducing 1978 Canadian Gold Beaver (Proof) One Troy ounce of 24 karat gold, a limited edition coin. Peaker Gallery of Fine Art, P.O. Box 6036 Postal Depot C, Victoria, B.C. V8P 5L4.

WANTED: CANADIAN SILVER Coins, 1966 and before. Also U.S. silver coins, 1964 and before. Paying top prices. 478-8580.

COMPLETE COLLECTION UNITed Nations to 1968, blocks and singles. 474-1071.

CANADIAN SILVER DOLLARS and halves, scrap silver, some world coins. 382-7951.

MODERN CANADIAN STAMP varieties, for sale or trade. 479-6329.

117 ARTS and ANTIQUES

ONE OF A KIND GENUINE leather chair, purchased in 1946 when returning home from overseas on U.K. Sicily and Italy. Beautiful shiny tan colour with arms almost black from constant use for relaxing after a hard day's work. Matching ottoman included. Why am I selling this jewel? Because I'm carrying a steel souvenir in my back which finally necessitated two major back operations six months ago when a very talented surgeon removed this German shell fragment from four vertibrae in my backbone and replaced them with two Canadian steel rods which are now holding me together. This is a very painful situation and so I bought a recliner chair with a place in the back where my poor aching back can rest without hurting. It's going to break my heart but it's got to go. Best bid by August 24th takes it. May be seen at Apt. 214 531 West Bay Terrace or by phoning 384-3275. It would make your den or rec room. — Russell G. Shearer.

HIGHEST PRICES PAID FOR quality antique furniture oriental rugs, clocks, paintings, etc. David Robinson Ltd., 1019 Fort, 384-6425.

BIRK'S STERLING SILVER flatware, 6 of everything, engraved "C". Value $1700. Will sell $850. 479-2727.

1928 MODEL A ROADSTER PICKup, completely restored to original, $5000, 478-0159.

ANTIQUE SHIP'S LAMPS, REPlicas, brass signs. B. Coast, Nootka Court, 634 Humboldt St.

EDISON CYLINDER PHONOgraphs, old gramophones, records Phone after 5, 479-6683.

OAK AND BLACK LEATHER suite, chaise lounge and Mr. and Mrs. chairs. $800. 642-5609.

FURNITURE REPAIRED, ANtiques our specialty. 478-2539.

ANTIQUE FURNITURE FOR sale. 478-3030.

120 GARDEN SUPPLIES

JACOBSEN SUPER BAGGER power propelled mower, like new. 598-1914.

Fertilizer

SAANWOOD FARMS LTD.
Cow manure, 652-2026 or 652-1743. No Sunday calls, please.

Plowing, Rototvating and Cultivating

DON'S TRACTOR SERVICE
477-3913
We rotovate, plow, cut grass and brush also, loading and hauling.

COOPER-RHOADES TRACTOR SERVICE
478-3143 or 477-5167
Grass or brush mowing, rotovating, loading, hauling, lot cleanup.

385-8198
4 BROTHERS — ALL AREAS
FREE ESTIMATES — ANYTIME
Rototilling, new lawn preparations, etc. See our ad under gardening.

Topsoil, Rocks and Fill

SCREENED TOP SOIL WITH MAnure and sand, $13 per yd. Minimum delivery 6 yds. Sterilized potting soil by bag or yd. E. Nixon Ltd. Office 385-4431, Yard 478-0511. Nights 479-1937.

EXCELLENT SCREENED TOPsoil; Cedar Hill and McKenzie area, $8 per yard, delivery extra. 477-6964, 7 a.m.-5 p.m.; after 5 p.m. 479-1519.

NUMBER 1 SCREEN TOPSOIL fixed with sand and manure. 7 yards for $65. 14 yards for $120. Self pickup load $9 a yard. 478-3322.

TOP QUALITY SHREDDED TOP soil, mixed with sand and manure, 10-14 yard loads, $8.75 per yard. Smaller amounts available. Peninsula Bulldozing. 479-1884.

DON'T BE DISAPPOINTED. TRY our shredded black virgin soil, its weed free and excellent for lawns and gardens. 383-1532 anytime.

ALL TYPES OF FILL WANTED. Prospect Lk. Golf Course, call Jim at 479-2688 between 8-5, or 479-8464 after 6.

SMALL ORDERS
Sand, gravel, drain and crushed rock, 1 to 6 yard loads, 658-5406.

SMALL ORDER 1-3 YARDS TOPsoil, sand, gravel. Weekday delivery. Phone evenings. 478-1000.

BY SACK — FANTASTIC BLACK peat soil. Open 7 days a week. 382-2843.

BEST BLACK TOPSOIL, PICKUP or delivered. 477-3509.

125 PETS and SUPPLIES

RED AND WHITE MALE ALASkan Malamute, purebred, registered. 1 year old. Beautiful show dog, needs fenced yard. Asking $175. 656-5841.

ONE SPAYED FEMALE, 2 young males, and 2 male kittens, are in desperate need of good homes. 595-3398.

AFGHAN CROSS, FRIENDLY FEmale pup, 10 mths, gold, $50 or? to good home, 474-2673, 477-1834, weekdays, Lori.

BLACK LAB PUPS FOR SALE, 4 left, Registered. Shots. Available September 8. Excellent field trial stock. $150. 479 0160.

QUALITY DOBERMAN Pinscher pups, excellent conformation and temperament. $150 each. 478-1427.

AFFECTIONATE CAT NEEDS loving home, neutered male, apartment trained. 385-3670.

PUREBRED GERMAN SHEPherd pups for sale, tatooed, registered. 478-0054 r 478-4021.

ST. BERNARD PUPPIES FOR sale, will be ready Sept. 20. Call for appointment. 474-2697.

GREAT PYRENEES MALE, 8 weeks old, $175 to good home only. 631 Pine St. after 6 p.m.

REGISTERED MINIATURE white poodles, exceptional quality of good temperament. 478-5364.

PUREBRED DOBERMAN PUP, ready to go, tails cropped, $150 each. 112-247-8531.

BUYING A PUPPY? CALL VICtoria City Kennel Club "Watchdog" for advice. 385-2233.

SHETLAND SHEEPDOG PUPpies, 2 miles, 1 female. Reg't. Shots. Papers. 748-1235, Duncan.

GERMAN SHEPHERD PUPS, nicely marked, unregistered. Males, $75, females, $60. 478-3132.

AMERICAN COCKER SPANIEL puppys, registered female. 478-2078.

FOR SALE: PUREBRED, REGIStered, persian kittens, white or blue. 479-8151.

27 GALLON, HEXAGON FISH tank with stand and glass canopy, all accessories. Janette 478-6356.

WANTED: WHITE FEMALE Maltese or Maltese cross puppy, can wait til available. 656-4650.

1—10 WEEK OLD PUREBRED Black male Poodle, partly trained. $100. 658-8401.

6 MONTH OLD FEMALE DINGO-Terrier cross, has all shots, loves children, $30, 386-9159.

HALF DOBERMAN, HALF boxer, males $25, females, $20. 384-6528.

FREE, LOVABLE, SIX-MONTHold female Boxer-Spanial 382-4037.

FREE 3-MONTH OLD KITTENS, house-trained. 592-0759.

FREE KITTENS TO GOOD home. Call after 6. 592-6228.

7 GERBIL BABIES FOR SALE, 75c each. 384-1667.

125 PETS AND SUPPLIES

APPROVED HOMES FOR purebred, spayed Dalmatian, Male Golden Lab cross; black Cockapoo pup; 4 year male Airedale cross; neutered brindle spaniel cross; Lab cross puppies. 479-1485 or 384-0859. Greater Victoria Animals' Crusaders.

LOVING HOMES WANTED FOR year-old male Siamese, two 16-week kittens, female Tortoise shell and long haired Ginger Male. Many other Cats and Kittens. Greater Victoria Animal Crusaders. 386-9832.

PUREBRED AMERICAN MINIAture Eskimo Spitz puppies. Males. 5 months old, 17 inches high, pure white fur, erect ears, very friendly, intelligent, $100. Also Terripom puppies $35. J. F. Fair RR No. 2 Courtenay, B.C. Phone 334-3593.

FREE—PLEASE SAVE ME!
I am Sam, a lovely, young, fluffy grey 3/4 Persian cat, neutered, innoculated. My loving owners cannot keep me in an apartment. Phone 598-5678 quickly.

PLEASE HELP
My kittens need a good home, 7 weeks old and litter trained, orange, black and tortoise, female and male, must be fond of cats, 479-5396 after 5 p.m.

RARE IRISH WOLFHOUND PUPpies, top quality and temperament. Line bred, "Bally — Kelly" — "Fleetwood" — "Ambleside". To approved homes only. Brandywine Farm, Crofton, B.C. 246-3800.

SILVER POODLES MINIATURE
Three males, registered, born July 3rd, 1978. $250 each. 479-0803.

BIG DUMB BEAUTIFUL DOG named "Spit Delaney" to give away to home with room to run, small or big acreage preferred. 383-6289.

PUPPIES FOR SALE, POMPANO Kennels, reg'd. Quality white miniature Poodle puppies. Registered — tattooed and shots, $150 and up. Please call 754-5868, Nanaimo.

PUREBRED CALIFORNIAN RABbits. From excellent meat and show producers, 3 to 5 months old. Bucks and Does, reasonable. 656-4296.

UNREGISTERED MALTESE FOR stud service. 656-5995.

127 CHICKS, POULTRY HATCHING EGGS SUPPLIES

UNSEXED PHEASANTS, RING necks $4 each, red goldn $5 each, silver $5 each, reeves $5 each, yellow golden $10 each. Pigeons, rollers, 3 each. LaHore $5 each. Phone after 5. 474-2063.

WHITE EMDEN GEESE
Live, $15 per bird. 5 months. 656-2355.

128 LIVESTOCK SUPPLIES AND EVENTS

REGISTERED SADDLE BRED Morgans, cross liver-chestnut, Eight-years-old, gelding, 16.11 h h. English, Western and driving horse. Love to jump. Always in the ribbons. Good with children. $2000 or best offer, 112-743-5067 or 743-2773.

MILKSHAKE
Cute little Pinto pony mare, 12 hh, 5 years old, has good English tack, suitable for small child beginning. $350. Tack can be purchased separately. 478-1227.

SHOWY DAPPLE GREY
Pony mare 14.1 hh, has been ridden and shown successfully by girl 14 for past 2 years. Excellent prospect for person just starting and wanting to show. 478-1227.

JOHN MacNUTT TRUCKING
Sawdust—Shavings—Hogfuel
LARGE OR SMALL LOADS
479-6560 479-1908

SUMER SPECIAL
40% OFF, AGRICULTURAL SAWDUST AND CEDAR HOG FUEL. MANDER TRUCKING LTD. 385-3041, 479-7629 AFTER 6.

BEAUTIFUL 16.3 H.H. CHESNUT thoroughbred gelding, 5 years old, good temperament, excellent mover. Offers. Must sell: 112-743-7428.

SCOTTSDALE STABLES NEXT to Thetis Lake Park, complete board for your horse, plus miles of trails. 478-9969.

HEATHERWOOD ENGLISH RIDing clinic, Aug. 25, 26, 27. Held by Sooke Saddle club. Information, S. Garneau. 642-5735.

MORNING STAR STABLES. 5-day Horsemanship Course, final week. Book now for weekly riding lessons. 478-8069.

HORSESHOEING AND TRIMming. Phone Ernie Dale, 479-8570 anytime.

GOOD FEED POTATOES FOR sale, $35 per ton. R. Michell, 6858 Pat Bay Highway, 652-1582.

GOING TO UNIVERSITY MUST sell Registered Quarter horse mare. 658-5135.

REGISTERED PALAMINO quarter horse in good disposition. 652-1970.

REG. Q H MARE, 14.3 HH, aged 7, trained, $1,800. Phone 723-9948.

2 HORSE CUSTOM TRAILER, near new, overheight and width, used only twice, sacrifice. 479-2727.

FREE ROOM AND BOARD, grooming for your horse in return for use. 479-9149 Arlene.

BARNSBY ENGLISH SADDLE, bridle and pad. 479-5168, after 4.

WANTED — CHICKEN WIRE for fencing, phone 478-1062.

GRASS HAY FOR SALE, 1583 MT. Newton X Road. 652-1078.

APPALOOSA FILLY BY TOP Hat Jr., 15 months old, 246-9150.

BEAUTIFUL WELSH PONY, sound, 100. 479-7253.

WESTERN PONY SADDLE $65, excellent condition. 478-6555.

130 HEAVY EQUIPMENT and MACHINERY

FOR RENT OR CONTRACT
B-E one yard Crawler drag line C.W. 50' boom, clam, grapple and 6 shovel mats. Owner operator 25 years experience. Machine located in Parksville area. Phone collect 112-936-9082.

USED FORKLIFTS
Excellent selection of over 50 used gas and electric forklift trucks. All makes and models. Call Wright Industries Ltd., 872-5626 collect.

14' STEEL GRAVEL BOX, 12 yards, hoist and pump. 16' aluminum gravel box, needs lots of welding. 479-5180.

RECONDITIONED HYDRAULIC pallet jack. -$250. Contact 384-4630 or 1171 May St.

FIVE YARD SINGLE AXLE dump, tested. 478-1622 after 7:30 p.m.

WANTED: OLD BULLDOZER and-or backhoe loader. 642-4107.

WANTED — SMALL PORTABLE gravel screen. 478-5180.

135 FARM IMPLEMENTS

HABITAT'S
EQUIPMENT CENTRE
9?4 GOLDSTREAM AVE.
478-0811 DL-0078A

Used Bobcat loader, excellent condition $4350.

Your Island Dealer for Clark Bobcat Loaders and Allis Chalmers Tractors.

Well Drilling and
Pump Installation
Butler Brothers
Equipment Ltd.
652-1121

ISLAND'S BEST STOCK OF good, used and reconditioned farm tractors, mower conditioners, harvesters, planters and other equipment, J. Grieve Motors Ltd., Saanichton, 652-1642.

1938 INTERNATIONAL 1 1/2 HP stationary engine, completely restored and running. 383-7644.

SELL IT
FAST
THROUGH
CLASSIFIED
DIAL 386-2121

148 LEASE VEHICLES

ENSIGN
Will Show
— YOU —
How To
LEASE
AND SAVE!!
idealease
Member of Chrysler Leasing Systems
CONTACT
ROY HUGHES
ENSIGN
LEASE LTD.
Quadra At
Caledonia
Dealer licence number D548B
386-2411
Open Weekdays
Till 9:00

149 NEW CAR DIRECTORY

McCALLUM
DATSUN
VOLVO
McCallum Motors Ltd.
DOWNTOWN
1101 Yates at Cook
382-6122 Dir. Loc. 0085A
COLWOOD
1856 Island H'way
IF 94.5% OF NEW
VOLVO OWNERS
WERE SATISFIED,
WHY BUY
ANYTHING LESS?
Survey conducted among owners of new cars registered between July and Sept. 1977. Results available upon request.

150, CARS FOR SALE

'75 VALIANT, 4-DOOR, CUSTOM sedan, slant 6, power steering, power brakes, radio. 15,000 miles, one owner. For more information on this popular model contact Bill Smith at Ensign Chrysler Plymouth, Yates at Cook, 386-2411 or 656-6339. D-4958.

1968 METEOR RIDEAU 4-DOOR automatic 390, power steering, power brakes, 4 new tires, 2 snows on rims, heavy duty radiator, full instrumentation; ideal for towing: $600 or best offer. 478-4268.

1976 HONDA CIVIC CVCC 5-speed, AM-FM cassette stereo. Mostly highway mileage, immaculately maintained, in new condition. Offers. 598-7646.

STATIONWAGON
1972 Olds 98 'Custom Cruiser', automatic, air conditioning, power accessories, plus much more. $1600. 479-5314.

1975 PACER X
Silver with black vinyl roof, automatic, power steering, power brakes, lots of options, must be seen, asking $3800. 388-6374.

1974 MERCURY MONTEGO, four-door, 351 automatic, P.X., P.B., nice shape, $2150 firm. 112-743-9165.

1965 CHEV IMPALA SS. REBUILT 283, auto, many new parts. Very good shape, low mileage. $1300. 385-8036.

1964 BUG, GOOD CONDITION with cassette and radio, needs paint, best offer to $500. 656-5555 or 479-5503.

$475 OR OFFERS, '64 FORD Fairlane wagon with with '72 Maverick motor, dual pipes, bucket seats, and new brakes. 592-7169.

77 ACCORD
Auto, low mileage. Pacific Mazda Peugeot, 385-1451. D02073A.

'71 AUSTIN AMERICAN, EXcellent running condition and gas mileage. $850 or best offer. 385-1889.

1968 PLYMOUTH SATELLITE wagon, 314, V-8, power steering, power brakes, radio, new tires, good condition, Offers. 477-7904.

'67 LINCOLN CONTINENTAL, tested, new radials. $2100 or trade for Ford pickup, or offers. 478-4583 evenings.

1963 HILLMAN, GOOD LITTLE car, needs minor work, offers. Phone after 5 p.m. 382-2084.

IMPERIAL CHRYSLER FOR sale. 1974. $5000 firm. 478-5089, 478-8816.

SMILE SHOW - TICKET WINNER
Betty Doucette
1143 Pandora Ave., Apt. 201

1973 CHRYSLER, LOW MILEAGE, A-1, equipped for pulling trailer. 382-2269.

1966 VOLKSWAGEN FASTBACK, good running condition, $650 or offers, 656-6690.

'47 RAMBLER WAGON, 6 CYLINder, radio, tested, excellent mechancial condition, $675. 388-5039.

MAZDA 1971 1500, SHOW-ROOM condition. $725 or offers. 382-6079. 19689

'65 PLYMOUTH BELVEDERE wagon, automatic, 318 motor, just had valve job. $540. 479-3582.

'77 Z 28
All power, 4-speed, after 6 p.m. 479-7850.

PLYMOUTH FURY I, 1969, LANT 6 engine, power steering, automatic, $700. 384-8230.

1975 VW BEETLE, RADIO, 8-track stereo, fuel injection, good condition, $2200. 478-4268.

69 PONTIAC SW, GOOD RUNning order; $400 or best offer. 382-7683.

75 AUSTIN MARINA, GOOD CONdition, only 10,000 miles, stick shift, 4-door, $2250. 478-6793.

MOVING — MUST SELL 1971 Volvo, 164, automatic, radio, radials. A-1, offers? 384-5848 after 5.

PINTO, 1972, STANDARD, RADIO, good tires, nice shape. 478-8759. $875.

66 FORD GALAXIE 289, $450. 382-6640.

'74 VEGA HATCHBACK, ONE owner, very clean, 4-speed, radio.

'75 CHEVY NOVA, 6 STANDARD, factory air, 477-9869.

4-DOOR SEDAN.
385-6835.

RARE VW SAFARI JEEP, GOOD condition. Offers. 384-7212 after 6.

VW BUG WITH LARGE sunroof, $450. 383-9732.

'35 CHEV PICKUP, OFFERS, 478-6314.

1971 FORD CUSTOM 500, PRICE $1795, excellent condition. 598-7392.

1965 ARCADIAN, RELIABLE transportation. Phone 652-3849.

'66 AUSTIN 1100 WITH TWO extra motors, $75. 477-2019.

150 CARS FOR SALE

S&H TOYOTA
100 GALLONS
OF GAS
WHEN YOU
PURCHASE A
NEW TOYOTA
COROLLA 1200
DURING AUGUST

78 CAMARO
2-dr. HT., V-8 auto., P.S., P.B. radio, 14,200 KM. $7295

78 CHEV
CAPRICE 4-dr., auto, P.B., P.S. radio, 19,800 KM $7295

78 COUGAR
2 dr. HT Bucket seats, console; vinyl roof. $7295

'77 TOYOTA
COROLLA, 4 dr. sdn. Auto. Radio. Radial tires, 20,000 mi. $4495

'77 TOYOTA
COROLLA, 2 r. sdn, 4 spd. 16,000 mi. $3095

'77 FIREBIRD
V6 auto. Radio, P.S. and brakes. Only 14,000 mi. $5995

'76 TOYOTA
COROLLA SR5, 5 spd. bucket seats $3995

'76 BRONCO
4 wheel drive, ranger model, auto. P.S. Like new $6495

76 ASPEN
4 dr. V8 auto. Radio $3995

75 FIAT
4 dr., 4 speed, radio, 31,000 mi. $2495

'74 TOYOTA
HILUX PU. 4 spd. 47,000 mi. $3395

74 SATELLITE
2 dr. HT, 6 cyl. auto. 23,000 mi. $3195

'73 TOYOTA
COROLLA S.W. auto. Only 15,000 mi. $3495

71 PINTO
2 dr., auto, radio, 33,500 mi. $1995

SAUNDERS AND HITCHMAN LTD.
2040 Cadboro Bay Road
at Fort and Foul Bay
Dealer Licence D01751A
592-2471
Open Weekdays 'til 9

S&H TOYOTA

Millstream
CHEVROLET

'78 CAMARO 305, power steering, power brakes, 4 speed, rally wheels, low miles, Finished in gold $7200

76 OLDS CUTLASS SUPREME 2-door, V8 automatic, power steering, power brakes, power windows 60/40 seat. Finished in lime green with black vinyl top and interior. A lovely car. $4990

'77 FORD RANGER XLT super cab, factory air conditioning, cruise control, canopy, mag wheels. A beauty. Finished in green and white $9150

'77 CHEVROLET 1/2-ton pickup. Top of the line Silverado. 2-tone paint, factory air conditioning, cruise control, rally wheels. Finished in green with matching interior trim. A lovely unit. $7630

'73 GMC SUBURBAN 3/4-ton, 454 automatic, power steering, power brakes, power tailgate window, AM-FM radio, equipped for trailer towing. Finished in 2-tone red and white. $4350

OPEN
MON. - FRI.
8:30 a.m. - 9 p.m.
SATURDAYS
9 a.m. - 6 p.m.

Millstream Chevrolet Ltd.
1730 Island Highway
474-1211
Dealer Lic. D01384A

'76 FIREBIRD
Formula 4 spd., 400 V-8, headers, gears, P.S., P.B., 20,000 mi. As new. Yellow. Call LEA WALLE 383-9423 or 382-7121, Empress Pontiac Buick GMC Ltd. D-01227A.

'71 LINCOLN MK III
White with green leather interior. Every conceivable option. $4695. YATES AUTO SALES LTD., 950 Yates 388-7722. D-01610A.

'68 Cyclone 2 dr. HT V8 auto., P.S., P.B. Radio. Recent valve grind. $1250 or offers. GARDEN CITY AUTO SALES LTD. 2978 Douglas, 382-9111. D-00319A.

'73 Plymouth Sebring 2 dr. HT. V8, auto, P.S., P.B. Radio, clean and runs nice. GARDEN CITY AUTO SALES LTD. 2978 Douglas, 382-9111. D-00319A.

1974 VW BUG GOLD SUPER Beetle, good condition. Phone: 386-9319.

'68 ACADIAN, 6-CYLINDER standard, good running order, very clean. 479-0655.

1973 VOLVO 142. LADY DRIVEN. $3,000. Ask for Karen, 382-4509.

1958 PONTIAC, RUNNING, SELL whole. $125. 656-4197.

1966 CORVAIR, 2 DOOR HARDtop, $500 or best offer. 388-6296.

150 CARS FOR SALE

REG. MIDGLEY
AMC Jeep FIAT
$500
TRADE-IN
BONUS!
ON THE BALANCE
OF OUR
'78 NEW CAR
INVENTORY!
GRMLINS! CONCORDS!
JEEPS! PACERS! FIATS!
"Have us appraise your trade; then add $500 to the appraised value"
"USED CAR
Buy of the Week"
ONE-OWNER — GUARANTEED
'76 GREMLIN 2 Dr., yellow. 6 cylinder, 3 spd., low mileage and clean!
$2476
FULL PRICE
REG. MIDGLEY
AMC Jeep FIAT
736 Cloverdale 385-8756
DL 00247A

SAVE SAVE

66	GMC 1/2 Ton	$ 850
67	FALCON S-W	$ 249
68	DATSUN auto	$ 549
69	METEOR S-W	$ 859
70	TORINO S-W	$ 947
70	SIMCA	$ 540
71	TOYOTA Corolla	$1272
71	HORNET auto	$1025
71	MUSTANG	$2246
72	PINTO 4 speed	$ 700
72	MERCURY S-W	$1666
72	CORTINA	$1202
73	CAPRI	$2710
73	CUTLASS Supreme	$2850
74	GREMLIN auto	$2208
78	SPYDER Conv't	$7200

Palm Motors
3342 Oak St.
(1 block from Douglas off Cloverdale)
D00641A 386-8385

75 TORONADO
White on white, red velour interior, all power, low mileage, every option available Olds that year. New Michelin radials, $6500, will consider older pick-up or van as part payment. All offers considered, 478-6511.

ESTATE SALE
1973 "Audi 100, automatic, 50,000 miles, complete maintenance record, one owner, lovely condition, gorgeous to drive; asking $3200. 598-1715.

1974 DODGE MONACO
All power, air conditioned. A solid, safe family car, in superior condition, for $2550. Call Jim, at 595-1521.

'63 FAIRLANE, 2-DOOR, REbuilt, power steering, power brakes, buckets, air shocks, cassette, Jenson co-axials, $650. 477-3051.

'65 VALIANT AUTOMATIC
Slant 6. Radial tires. Original body and paint. Interior extra clean. Very light and cheap to run. $900 or best offer. 385-7329.

1974 COUGAR XR-7, POWER windows, air, leather, good condition. 38,000 miles. Asking $3500. 477-6432.

1973 PLYMOUTH FURY III 2-door hardtop with air conditioning, lovely condition. Asking price $2,595. 592-9270 after 6 p.m.

'67 WHITE BEETLE, VERY good condition. New rebuilt engine. New tires. $900. 652-2846 after 6 p.m.

1978 VW RABBIT, 5,000 KILOmetres, half-year warranty, first $4,700 takes. 598-7093 between 6-8 p.m.

'77 Honda Accord, silver grey, pin stripe, sunroof, mag wheels, radials, low mileage, immaculate $5850. 479-2803.

SACRIFICE 1970 CORTINA, 1600 automatic, 4 door, like new, no rust, new tires, low mileage. $950. 595-6272.

'69 DODGE DART 4-DOOR, auto., PS, radio, good running order, $600. 383-0931 or 652-5572 after 6.

RARE 1978 BARRACUDA FORmula S, too many extras to list; $3500 firm. Inquiries phone 642-3495 after 5.

'66 MORRIS OXFORD, GOOD running condition $200. 383-8729 before noon.

73 CAPRI, V6, GOOD SHAPE. New tires and shocks. Tape deck. QI lights. $2450. 382-0217.

1969 ROVER TC, STANDARD, low mileage, immaculate. $2500, small trades, 592-6029.

1977 LOW MILEAGE MONTE Carlo, $5700, call after 5 p.m., 479-9131.

MUST SELL: '72 COLT, 63,000 miles, minor body damage, clean 2nd car. $600. 479-7355 after 6.

1968 TOYOTA COROLLA AUTOmatic, just tested, new tires, good running condition. $550. 383-1933.

73 PONTIA ASTRE, HATCHBACK, excellent conditon, low mileage, $1950. 385-1946.

'70 NOVA, 4 DOOR, 6 CYLINder, automatic, $500 or best offer, 383-9570.

'65 CHEV IMPALA WAGON, P.S., radio, tested, good condition, $300, 478-5781.

'66 FORD GALAXIE CONVERTible, good condition, $850 or trade 652-2295.

'74 FORD PINTO, AUTOMATIC, 50,000 miles, economical transportation. $1295. 477-9216.

'71 DODGE COLT, SMOOTH RUNning, new summer and winter tires, $1100 or offers. 652-2705.

'63 COUGAR, TOP CONDITION. 48,000 original miles. New brakes and tires. $3,200. 652-1357.

'68 FORD FALCON, NEW TRANSmission, tested, very clean. $1000 or nearest offer. 383-4244.

'65 BUICK RIVIERA, ALL power, power steering, brakes, evenings. 388-9254.

1973 DATSUN 610 STATIONwagon, standard, $1,800 or best offer, 479-4727.

'77 CELICA GT, LIKE NEW, 6,200 miles. Closest offer to $6,000. Phone between 5-7 p.m., 383-8529.

'72 FIRENZA, RADIALS, TESTed, auto., lady driven. Asking $900. 477-6430 or 388-6659.

'54 FORD METEOR, FLATHEAD V-8. Good mechanical shape. Offers. 598-7007.

'68 CHEVELLE V8 AUTO, power steering, power brakes, radio, good shape. 382-1764.

'77 HONDA CIVIC HATCHBACK, excellent condition, $3700 or pickup trades. 749-3216.

1974 SATELITE, 54,000 MILES, excellent condition, open to offers. 598-2284.

1974 PINTO STATION WAGON, 45,000 miles, good condition, must sell. Best offer. 382-4664.

1970 ALPINE, $800.
595-1687.

'65 VALIANT, STATIONWAGON, V8, radio. $300. 479-3018.

'68 PONTIAC WAGON, 327 STANdard, runs good. $250.47 8-6473.

150 CARS FOR SALE

DOUGLAS
VOLKSWAGEN
AUDI
Your Largest
Volkswagen
Audi
Dealer On The
Island!
SAVE
'78 VW
CAMPERS
and
7-PASS. BUSES
GOOD SELECTION
ALL MODELS
DEMO SALE
78 VW Bus, Champagne Edition, auto $9495
78 VW Westfalia, beige, 4 spd. $10,495
78 RABBIT Deluxe, 4 spd., 2 dr., sports package $6295
PREMIUM USED
77 BMW 320 i, auto $10,900
77 COUGAR XR7, loaded $6895
76 FORD Elite, loaded $4995
76 OLDS Cutlass, loaded $4995
76 FORD LTD Landeau $7595
76 ASPEN SE auto, 6 cyl. $4995
75 AUDI Fox wagon, 4 spd. $4995
75 DATSUN 710 wagon, 4 spd. 2795
75 CORONA Wagon, auto. $4495
75 HONDA Civic H.B., 4 spd. $2895
74 TOYOTA MK II, 2 dr., 4 spd. $2995
74 FOX Sedan, 4 spd. $3995
74 COROLLA Wagon, 4 spd. $2995
73 PINTO Wagon, auto $1895
AUDI 5000
and
DIESEL RABBITS
GOOD SELECTION
IN STOCK
100% Financing
on Approved Credit!
Scotia Plan!
Douglas Volkswagen Ltd.
3329 Douglas Street
388-5466
Dealer Licence 00341A

BMW RENAULT
capital city auto
1976 Datsun 280-Z, white, sunroof, mags, 10,000 miles. Like new. $8550
1976 Honda Civic hatchback, red, low mileage. $2950
1975 Renault R12, 4-door, very clean, room and economical. $2450
1978 Le Car, demonstrator, fully loaded, sunroof, etc.
CAPITAL CITY AUTO
1750 GOVERNMENT
VICTORIA, B.C.
DL00162A 386-7508

4—'76 TRANS AM
2 automatics, 2 4-speeds, beautiful cars. Your choice $6995. YATES AUTO SALES LTD., 950 Yates, 388-7722. D-01610A.

'78 Cadillac Seville D'Elegance, includes all factory options that are available. 2 tone-silver and black $19,500 or offers. GARDEN CITY AUTO SALES LTD. 2978 Douglas. 382-9111. D-00319A.

AIR-CONDITIONED
75 FORD RANCHERO SQUIRE V-8, auto., p.s., p.b., air, power windows, tilt wheel, radial tires. $4350. GARDEN CITY AUTO SALES LTD. 2978 Douglas. 382-9111. D00319A.

76 MALIBU CLASSIC 2-DR. V-8 Autok P.S., P.B., Radio. Radial Tires. $4250. GARDEN CITY AUTO SALES LTD. 2978 Douglas 382-9111 D-00319A.

73 CAPRI, 2600 CC, 4-SPEED, radio, tape deck, radial tires. $2450. GARDEN CITY AUTO SALES LTD. 2978 Douglas. 382-9111. DL00319A

1969 PLYMOUTH FURY III, good clean transportation. $650. 592-4694.

1970 CORTINA STATIONWAGON, 4 speed, new paint, good transportation. $400. 388-5352.

1974 Z28 350 LT1, 400 TRANS, shift kit, headers, posi, 60's, new paint, etc. 658-5741 after 6.

1970 MUSTANG MACH I, REbuilt 351 Cleveland, shift kit. Offers on $2,800. After 5, 642-5679.

1975 GREMLIN, AUTOMATIC, excellent condition, 31,000 miles. Asking price $2200. 478-9252.

STOP MOTORS LTD.
2524 Douglas 383-3635
"QUALITY USED CARS"

66 VAUXHALL VICTOR SEDAN. Good reliable transportation. $400. 478-8411.

1976 TOYOTA COROLLA 4-DOOR standard, in excellent condition, $2600. 721-5085.

1966 CHEVY II NOVA STANdard. $500 or offers. 479-3072.

'66 CHEV, 2 DOOR, $1350 TAKES. Phone 3-4, 477-9341.

69 MGB, $950. PHONE AFTER 6 p.m. 595-7868.

1976 HONDA CVCC CIVIC, MUST sell, offers, No. 14-550 Quadra.

150 CARS FOR SALE

ENSIGN'S
SUMMER
SALE!
WE HAVE A
FANTASTIC
SELECTION
OF CARS AND
TRUCKS CHECKED
BY CAR CLINIC
DIAGNOSTIC
CENTRE
GOV'T TESTED
PLUS 2-YEAR
WRITTEN
WARRANTY
ON SALE
NOW!!!
NO DOWN
PAYMENT
100% BANK
FINANCING
INCLUDING AUTO
INSURANCE O.A.C.
77 Pontiac LeMans Sport
74 Satellite Sebring
77 Plymouth Arrow
76 Plymouth Volare
78 Dodge Ramcharger
73 Toyota Coralla S.W.
76 Pontiac Ventura
75 Pontiac Astre
75 Firebird Formula 350
73 A.M.C. Matador S.W.
74 Chevrolet Vega G.T.
72 Volvo
71 Mercury Marquis
71 Ford Custom
76 Chevy Monza HB.
78 Ford Fairmont S.W.
78 Chevrolet Camaro
76 Pontiac Gran Lemans
74 Datsun 610 S.W.
74 Mercury Bobcat S.W.
78 Chevorlet Monte Carlo
77 Firebird Form. 400 4 spd.
76 Cougar XR7
74 Ford Pinto
75 Chrysler Cordoba
76 B.M.W. 530 I
76 Pontiac Grand Prix
77 Pontiac Gran Prix
77 Volare Custom
73 Buick Centurion
77 Mercury Cougar XR7
75 Dodge Colt S.W.
77 Aspen Custom
74 Charger SE
75 Plymouth Fury S.W.
76 Valiant Duster
76 Plymouth Grand Fury
77 Toyota SR5
Plus Many More
Test Drive
Them Today
ENSIGN
Chrysler-Plymouth
Ltd.
DOWNTOWN
YATES AT COOK
Dealer licence number D495A
386-2411
Open Weekdays
Till 9:00

'64 VOLKSWAGEN BEETLE, '69 1500cc engine. Good condition. Call 595-3682, after 7 p.m. or before 7 a.m.

'57 FORD RANCHERO, 283 CHEV V8, standard, mags, $1,200 or will trade for Dune Buggy and cash. 479-7207.

78 MONTE CARLO F-8 AUTO P.S., P.B., radio. $6350. GARDEN CITY AUTO SALES LTD., 2978 Douglas, 382-9111, D-00319A.

76 AMC PACER DL, EXCELLENT condition, fully equipped, must be seen. $3500 or best offer, 598-5174.

67 FORD FAIRLANE STATION wagon, $350. 595-4098, 3229 Shelley St

MUST SELL, '72 DODGE COLT, 4-speed standard, 2 door, new radials, closest offer to $1,200. 477-8002.

J. C. MOTORS LTD.
837 Yates D-00115A 384-0921
'72 T-BIRD, Loaded — $3695

'69 VOLKSWAGEN, 1600 4-SPEED, standard, 75,000 miles, $800. 595-4393.

1968 MERCURY PARK LANE door hard top, very good condition. 383-7644.

'69 TOYOTA CORONA, GOOD condition, 59,000 miles, $900. 385-5319, 5-9 p.m.

'65 VALIANT SIGNET, SLANT 6, automatic, buckets, radials. $700. 598-2215.

1975 VW RABBIT, GOOD CONDItion, new radial tires, custom interior. $2850. 479-3005 after 5.

1970 CHALLENGER, 340, 4 speed, 4 barrel, rebuilt motor. 598-7390.

'75 COUGAR XR7, EXCELLENT condition, must sell. Asking $3,900. 478-2233.

GAS SAVER 72 AUSTIN MARINA, excellent condition. Radio, radial tires, $800. 595-6706.

'72 VOLVO STATIONWAGON, white with red interior, 4 speed, clean, $2,400. 656-6586 or 388-5312.

1974 FIREBIRD 350 AUTOMATIC, Craig AM-FM cassette, factory mags, excellent condition. 479-1095.

'66 CHEVELLE MALIBU, 2 DOOR hardtop, mags and side pipes, new paint, $1295. 478-1417.

1975 FORD LTD WAGON, EXcellent condition. One owner, $2,000, miles $3500. 595-3793 after 5.

MUST SELL, '68 CADILLAC ELdorado. Must be seen, all reasonable offers considered. 479-3274.

68 CORTINA GT, $800. GOOD condition. 477-7847, evenings.

'65 DODGE, 383, 2-DOOR HARDtop, $150. 382-7683.

'66 VOLVO, 122S, AUTOMATIC, $1200 or best offer. 595-1742.

150 CARS FOR SALE

SUBURBAN MOTORS

SOLID VALUE!!

77 COMET
4 door, 6, automatic
$4595

77 COUGAR XR7
21,000 Miles!
$6995

77 THUNDERBIRD
21,000 Miles!
$5995

77 CELICA
Liftback, Automatic
$5995

76 Bobcat Wagon	$3495
76 Capri	$3495
74 Plymouth	$2895
74 Buick	$2495
74 VW Squareback	$2995
74 Pinto 3 door	$1995
73 Toyota Wagon	$2295
73 Datsun	$1995
73 Valiant Scamp	$1995
73 Squire Wagon	$3395
72 Meteor H'Top	$1495

All Cars and Trucks Are Clearly Price Tagged For Your Inspection!

OVER 60 BRAND NEW 1978 FORD TRUCKS!
— Courier!
— Bronco!
— Econoline!
— ½ Tons!
— ¾ Tons!
— Super Cabs
— 4-Wheel Drive!
— 1 Tons!
— XLT Models!
— Ranger Models!
— Camper Specials!

Douglas & Saanich Rd.
386-6131
DL00403A

PAINTER MOTORS LTD.
2936 Douglas

75 MALIBU 350 auto., P.S., P.B.
75 SKYLARK V-6 auto, P.S. P.B.
74 CAMARO Z-28 350 P.S., P.B.
74 DUSTER 2-Dr. H.T., Sunroof
74 CELICA, 4-speed, radials
73 EL CAMINO 350 auto P.S., P.B.
73 DUSTER, Slant 6, PS, PB.
72 MUSTANG Fastback auto.
72 COUGAR 2-dr. auto., P.S., P.B.
71 FORD F-250 Crew Cab
71 LTD Squire, 9 pass. wagon
71 VALIANT 2-dr., HT, slant 6.
BOOGIE VAN V-8, auto, radio, custom interior, new paint.
70 SPORT SATELLITE 2 dr. HT, 383 auto., p.s., p.b., p.w., Am-FM cassette, new ET mags.
69 GLASS 442 Convertible
68 RIVIERA 2-Dr. H.T., Loaded.

"ECONOMY CARS"
75 VEGA auto. 2 dr. Htchbk., 28,000 miles, just tested
74 COROLLA Auto, low miles.
72 CORONA, auto., low mileage.
100% FINANCING O.A.C.
D-00346B 385-1155
(After hours: 385-0122)

B. MADSEN MOTORS
2601 SOOKE 478-5011

FOR GOOD CLEAN CARS AND TRUCKS
OVER 30
TO CHOOSE FROM ALL PRICE TAGGED
FROM '77 TO '64
D-05698
478-5011

$1595 2-DOOR HARDTOP
1968 Caprice, automatic, power steering, power brakes, clean, tested, E & K Motors DL2071B, 642 E. Burnside Rd. 383-6231.

$1195 COMPACT
Clean 1974 Astre hatchback automatic, radio, tested, E & K Motors DL2071B, 642 E. Burnside Rd. 383-6231.

1972 MERCURY MARQUIS, power steering, power brakes, air conditioning, excellent condition, $1,250 or nearest offer. 384-8690.

E & K MOTORS DL2071B
1973 Duster automatic, radio, power steering, tested, $2395, 642 E. Burnside 383-6231.

72 MAZDA RX2, 4 SPEED, 4 door, new radials and mags, low mileage, $1500 or best offer. Call between 8-6, 386-4411.

67 CAMARO, V-8, AUTOMATIC, power steering, power brakes, good running order, needs body work, $750. 652-298.

E & K MOTORS DL2071B
Immaculate 1971 Datsun 4 speed, tested $1295, 642 E. Burnside 383-6231.

AIR CONDITIONING
74 Montego MX, am-fm-tape, 2 door hardtop, new tires, excellent condition, asking $3000. 652-3660.

73 OLDS CUTLASS SUPREME, 2 door hardtop, beige vinyl over chestnut brown, nicest in town, $3200. 652-3660.

1975 PACER HATCHBACK $2195, 6 cylinder, 3 speed, adjd, tested, E & K Motors, DL2071B, 642 E. Burnside Rd. 383-6231.

1976 TOYOTA COROLLA, 4-DOOR, standard, 20,000 miles, excellent condition, $2600. 721-5085.

61 IMPALA, 327, FACTORY 4-speed, posi, headers and mags. 383-6591.

1972 BUG. GOOD CONDITION. Offers. 478-5803 after 6 p.m.

150 CARS FOR SALE

You Can Expect A Great Deal From ....

Cornell GM
CHEVROLET
OLDSMOBILE
CADILLAC
CHEVROLET TRUCKS
Sales/Service 385-5777

SOONER OR LATER
You're Going To Buy From
CORNELL GM

BEAT THESE SPECIALS!

74 CHEVELLE STATION WAGON
V-8, A-T, p.s., p.b., radio, air condition. Beat the heat with this popular model.
Beat This Special $3395

74 MERCURY BOBCAT
Low mileage, excellent condition throughout.
Beat This Special $1675

75 VEGA H-B
4-cyl. A-T, radio, beautiful little car.
Beat This Special $2295

76 CHEVETTE
GM's answer to the Imports Drive the little one home.
Beat This Special $3095

76 VEGA H-B
A-T, radio, sand beige — maaching interior.
Beat This Special $3076

75 MUSTANG II COBRA
4-spd., fastback, pearl white-blue trim, hood scoup, radio, p.s., low low miles.
Beat This Special $4295

77 CAMARO
V-8, p.s., p.b., mag wheels.
Beat This Special $5555

2 ONLY
74 VEGA S-W's
A-T, good paint, they all run well. Your choice at Only
$1250

OVER 150 UNITS To Choose From
GMAC and BANK FINANCING AVAILABLE
CORNELL GM
CHEV-OLDS LTD.
3050 Douglas 385-5777
D-00681A.

De Pape
CLOSED For Holidays
RE-OPEN
Sept. 5th, '78

De Pape
77 DODGE ASPEN SPECIAL EDITION, finished in gorgeous mist green metallic with matching white vinyl roof and interior. Loaded with too many options to list, very low mileage. To view this immaculate automobile, 477-7159.

1974 PINTO WAGON, 2300 CC motor, radial tires plus snow tires, automatic, radio, luggage rack, excellent condition, one owner, low mileage, $2695. 479-7372.

1974 GRAN TORINO ELITE 47,000 miles, power steering, power brakes, excellent condition have bought truck must go. $3500. 748-1775.

1976 DODGE ASPEN WAGON, economical, 6-cylinder, 3-speed, overdrive, P.S., P.B., roof rack, hitch, rear defogger, $3400. 479-0690 after 6.

1972 MAZDA RX2, 4-DOOR, STANDARD transmission, factory new motor still on warranty, excellent condition throughout, $1500. Phone 477-2193.

69 CAMARO SS 350 Auto., P.S., P.B., radio, rebuilt trans., $2650. GARDEN CITY AUTO SALES LTD., 2978 Douglas. 382-9111. D-00319A.

1973 DATSUN 1200, 2-DOOR, 4-speed, 32,000 miles excellent condition, rear defogger, snow tires on rims, $1,850. 1615 Sheridan ave. 477-2753.

1972 DUSTER 2-DOOR COUPE, 6-cylinder automatic, radio, Clean, mechanically sound. 386-6582.

1977 COUGAR XR7. FULLY equipped, 12,000 miles. Asking $7,300. 383-5194.

1976 TRANS-AM 400, AUTOMATIC 8-track, C.B., $6,000. 343-3888.

1976 DODGE WAGON. TRADE considered, low mileage. 658-8968.

150 CARS FOR SALE

VICTORIA DODGE CHRYSLER ON YATES

CHECK THESE VALUES

JIM RAINE Special
76 TOYOTA Corolla, 4-door wagon, under 35,000 miles, 4-speed transmission, roof rack, AM radio, brown in color, stock No. 7618A, was $3895. NOW $3695. For further information on this fine automobile call JIM at 384-8174.

PAUL JACOBSEN Special
IF YOU always wanted a Firebird, this is your luck day. I have a 1977 Firebird priced right and just for you. Not only is it a Firebird, but it's a Firebird with automatic trans and console, bucket seats, rear stereo speakers, power steering, power brakes and a gas conscious 350 cu. in. V8. Bring in your trade, talk terms and turn the key with me. Stock No. 1773A. Was $6995. NOW $6295. Call PAUL at 384-8174.

BETTY BOWMAN Special
ONLY 20-700 miles. Small enough to be economical but big enough to do the job. 1979 Courier pickup, 3 speed automatic. Safety checked and in A-1 shape. Stock No. 8550B. Reg. $2895 THIS WEEK $2795. Call BETTY at 384-8174.

Dennis Farrington Special
AT $27.00 per hour the cheapest thing you can do for your car is put the gas in. Think about it. We have a 1973 Chev. 2-door hardtop, 454, V8, power steering, power brakes, radio. A fantastic road car. We have the service records from the day the car was bought. You should be paying $2895. for this car, but because we know you are nervous about the gas consumption we are going to give you 1000.00 for gas. Buy it now for only $2995 less $1000 for gas. PAY ONLY $1995. Call DENNIS at 384-8174.

VIC SAGE Special
77 OLDS Cutlass S. tudor, 350 cu. in. engine, automatic, power steering, power brakes, AM-FM radio, exterior color light blue with matching cloth and vinyl interior. Was $6295. NOW $5895. Call VIC at 384-8174.

RICK FOWLER Special
72 DAT Swinger, 1 owner, 31,000 miles, automatic, slant 6, power steering, power brakes, radio, vinyl roof. Finished in brown with green interior. A genuine little old ladies car. Was $3195. NOW $2995. Call RICK at 384-8174.

VICTORIA DODGE-CHRYSLER
384-8174
Hours: Mon-Fri. 9-9
SAT. 9-6
DL No. D00867A

Wonda CAR CENTRE
YATES AT QUADRA
386-6707
"FOR A GOOD DEAL MORE . . ."

75 DART SWINGER 2 DR. HT, 6 cyl. auto, P.S., radio. GARDEN CITY AUTO SALES LTD. 2978 Douglas, 382-9111. D-00319A.

75 VALIANT 4 DR. SEDAN V-8, auto, p.s., radio, tested, only 29,000 miles. GARDEN CITY AUTO SALES LTD. 2978 Douglas. 382-9111 D-00319A

FOR SALE — IMMACULATE 1970 Toyota Corolla 1600, 5-speed, radial tires, new paint, radials, many extras, $1500. Phone 386-7541, ask for Duncan, between 8 a.m.-5 p.m.

MUST SELL
1974 Datsun 610, 5 new radials new exhaust, A-1 shape, great running; a true deal, best offer over $2000. Call 746-4525 anytime.

MUST SELL — 1974 PINTO, good condition, low mileage, $1800 or best offer. Phone Kathy, 658-8484 or 384-3127 after 6.

'77 VOLVO
4200 kilometers like new, 244DL, dark blue, 4 speed, must sell,—call Rick 386-8552 after 4.

1965 FORD 1-TON FLATDECK, great for hauling hay, wood, etc. new paint and rear end 112-748-1775.

1975 MAZDA 808, EXCELLENT condition, mag wheels, 4-speed, reclining bucket seats. Call after 5 p.m. 595-2893.

150 CARS FOR SALE

YOU CAN TRUST
THREE POINT MOTORS
FOR GOOD USED CARS

78 DATSUN B210
Automatic, less than 5,000 miles $3,895

77 GRANADA
Ghia Coupe, only 7,500 miles $5,395

77 DATSUN 710
Four door automatic, only 8,000 miles! $4,995

76 AUDI WAGON
Like new! Four-speed, radial tires, radio $5,995

76 DATSUN 710
Automatic, radial tires, less than 7,000 miles! $4,395

76 AUSTIN MINI
Only 8,000 miles! $2,895

75 AUDI FOX
Two-door automatic, like new $3,795

75 VALIANT
Four-door automatic, power steering, power brakes radio. $3,495

75 GREMLIN X
Sun-roof, radials $2,895

74 PINTO
Runabout hatchback $1,995

74 AUSTIN
Marina, automatic $1,795

73 DATSUN 610
Station wagon, radials, radio! $2,995

72 DODGE COLT
Four-door automatic $1,895

70 TOYOTA
Station wagon, radials, radio Four-door automatic $1,395

Government at Hillside
Dealer Licence D00740A

EMPRESS
PONTIAC BUICK GMC

YOU CAN NOT Buy A Better Car Than An EMPRESS CROWN SEAL USED CAR with a 30-day 100 PER CENT MECHANICAL WARRANTY!
Look for the CROWN SEAL Sticker on the Windshield

71 Demon 2-Dr., H.T. $2695
73 Fury 2 Dr. (air) $2595
78 Chev Caprice $6995
78 Monte Carlo $6995

OPEN
Mon.-Thurs. 9-9
Fri.-Sat. 9-6
2867 Douglas at Topaz
382-7121 D.L. D01227A

PAINTER MOTORS LTD.
Compare Selection

75 Dart Custom 4-DR. 6 auto, P.S., P.B. Radio.
67 Cougar 4-speed.
75 Firebird Esprit 4 spd.
74 Gremlin hatchback
71 Mustang Mach 1
73 Challenger
73 Colt 4-spd., radio
67 Meteor convt. with only 38000 miles.
74 Eldorado, loaded.
64 Pontiac convert., V-8.
72 Cougar auto., P.S., P.B.

PLUS MANY MORE
Compare Price

BANK FINANCING
1513 Quadra at Pandora
D-0346A 385-0122
(After Hours: 478-0790)

FOR SALE: 1959 BUICK INVICTA 4-door sedan in excellent mechanical condition. Automatic, PS, PB, motor A-1, trans rebuilt, new rear springs, new rad. hoses, new brakes, clean interior, put through Nanaimo Testing Station June 2nd, 1978. Price: $600, includes a '59 Buick hardtop for spare parts. Phone Vic Huene, 724-0014.

73 PINTO HATCHBACK 4 SPPED, radio, mag wheels, radial tires, $2250. GARDEN CITY AUTO SALES LTD., 2978 Douglas St. 382-9111. D-00319A

1973 TOYOTA CORONA MK II 2-door hardtop, standard, 47,000 miles, $1950. 598-4936.

1972 OLDSMOBILE TORONADO, fully power equipped, $4250. Phone 477-8941.

71 CHEV KINGSWOOD WAGON, 350 automatic, $2500. 478-5497.

'69 EPIC $350. LOW MILEAGE. 656-8209 after 5.

150 CARS FOR SALE

METRO TOYOTA

BE SAFE... NOT SORRY!
in an ESSO TESTED car from METRO!!

'73 Roadrunner
'75 Duster
'77 Z28
'74 260Z
'78 Firebird 4-sp.
'78 Camaro LT
'78 Lincoln Mk. V
'74 AMX.
'74 Jeep CJ5
'78 Vette
'77 Seville (loaded)
'77 Celica GT
'77 Datsun Wgn.
'76 Z 28
'76 Corona Wgn.
'77 Trans AM
'77 Monarch
'77 Cougar XR7
'75 Rabbit
'73 Charger SE
'76 Trans AM
'77 Formula
'76 Rally Sport
'74 Fiat 124 Con.
'75 Astre G.T.
'77 Accord
'77 Cobra II

OUR ECONO-LOT HAS A CAR FOR EVERY POCKETBOOK!
100 Per Cent Bank Financing O.A.C.
NO REASONABLE OFFER REFUSED!

WIDE OPEN
'TIL 10 P.M.
SAT. 'TIL 6

CALL NOW
386-3516
METRO TOYOTA LTD.
645 FINLAYSON.
DEALER LIC. 00413A

METRO TOYOTA

Wille Motors
GREAT SELECTION

CARS

68 CORTINA Auto.	$895
70 MAVERICK 2-dr. 6 cyl.	$1095
71 CHEV St. wagon	$2495
70 MAVERICK 2 dr.6cy l.	$1095
74 BOBCAT Hatchback	$2295
74 Gran TORINO 4 dr.	$2795
75 DODGE Crestwood S.W.	$5195
75 FORD CUSTOM HT. air	$3295
75 PINTO Hatchback	$2295
76 ARROW Hatchback	$3295
77 ASPEN 2 dr., V-8	$4795
77 ASPEN 4 dr.	$4795

TRUCKS

70 GMC ¾ ton V8	$1495
75 FORD ½ ton custom	$3295
76 GMC ¾ Ton Pickup	$5495

VANS AND MOTOR HOMES

70 MOBILECRAFT 17' Tri.	$2495
71 WESTFALIA Camper	$4995
74 WINNEBAGO 19' Brave	$12,750
76 FORD F-200 Van auto	$4995
76 TRAVELAIRE 20' Tri.	$6495
78 SECURITY 22' M-Home	$20,575
78 SECURITY 20½' M-Home	$18,950

STOP IN TODAY and See PAUL SMITH, SYD BURGESS
DLR. D-00840A
3240 Douglas at Cloverdale
382-2313
OPEN 9 TIL 9 P.M.

VALUE
Moving must sell, Rover 2000, stereo, very sound, bills to prove, $1700. 598-7363.

SNO-BIRD RECREATIONS LTD.
110 Burnside Rd. East. 385-7334
GOOD CLEAN USED CARS

1956 PONTIAC LAURENTIAN. Rebuilt 327 and transmission. $650 firm. 386-1661.

'67 THUNDERBIRD FOR SALE. For more information call 365-0091 after 5.

77 DODGE ASPEN, POWER steering, vinyl roof, $4,300 384-6847.

'68 FALCON, 302 AUTOMATIC, new engine, new paint, many extras. Offers. 479-4854, Gary.

'75 CELICA ST, 33,000 MILES, $2800 or trade for Datsun or Toyota longbox pickup, 592-4877 after 6.

'67 CHEV 4 DOOR V-8, POWER steering, $395, 478-1417.

1971 CAMARO, AUTOMATIC, offers. Leaving province. 656-6917.

1954 PREFECT, MECHANICALLY sound. $150. 479-9271.

67 MUSTANG, 3 SPEED, 289, Mags, radials, $1200. 652-4730.

'70 JAVELIN, 304, NEEDS WORK, best offer. 478-0792.

69 GTO, 389, 4 SPEED, 411 gears, $2500. 384-8391.

73 FORD WAGON BEST OFFER. Phone before 1 p.m.: 383-8330.

150 CARS FOR SALE

METRO HONDA

Vancouver Island's LEADING HONDA DEALER
Has a Great Selection of
78 Hondas
"Where Your Trade Is Worth More"
NO REASONABLE OFFER REFUSED!

Next to the ARENA

BANK FINANCING
100 PER CENT, O.A.C., AT 12½ PER CENT PER ANNUM

388-6921
OPEN
9 A.M.-10 P.M.
2151 Blanshard
BETWEEN HOLYROOD HOUSE AND MEMORIAL ARENA.
Dealer Lic. D.01627A

METRO HONDA

PLIMLEY
BRITISH LEYLAND
1010 Yates
382-9121

BRAND NEW '78 MINIS ONLY $3625

77 HONDA	$3695
77 SPITFIRE	$5595
76 TOYOTA COROLLA SW., A-T	$3695
75 DODGE DART 4-DR. A-T	$2995
74 AUSTIN Marina	$1695
73 VEGA SW	$1295
73 CORTINA	$1295
70 MONTE CARLO	$1495
68 DODGE SW., A-T	$695

Many more to choose from.
Dealer Licence 592

SIDNEY CAR MART
Shop in Sidney and SAVE-
Extra Clean
Late Model Cars Trucks and Vans
9757 5th St. D01591A. 656 2432

THIS WEEK'S SPECIAL
67 Meteor 4 door
69 Ford 4 door
69 Plymouth Sports Fury 2 dr. HT
Make us an honest offer
GARDEN CITY AUTO SALES LTD., 2978 Douglas. 382-9111. D-00319A.

1974 JEEP CHEROKEE 4-DR, 6 cylinder automatic, P.S., free-wheeling hubs, only 25,000 miles. FOR SALE. CANOPY, GOOD condition, $150 or best offer. 477-1516.

1969 F500 FORD SCHOOL BUS, 36 passengers, 330 engine, 5-speed, all service records available, 9'-4 cubic yard steel dump body complete with good hoist and pump. 477-5173, anytime.

FOR SALE AGAIN: 1965 GMC Handivan, new paint, new transmission, new exhaust, mags, sunroof and half customized, $1800. 474-2607, 474-2858.

'74 TOYOTA 5-SPEED PICKUP, immaculate condition, cassette stereo, canopy, mags, and other extras, highway mileage, $3800. Pete at 382-7853.

FINAL OFFER
1972 Ford F600, 5-ton with 20' aluminum box, 61,000 miles, very good condition, $4,200 firm. 721-3046.

'66 MERC PICKUP, MUST BE seen, excellent condition, chrome wheels, original mileage. With or without CB and tape deck. 477-4185.

1978 TOYOTA LAND CRUISER, 4x4, many extras. Under factory warranty, 2500 km, Asking $8950. 598-8753 after 5 p.m. Serious inquiries only.

1976 FORD E150 VAN, 27,000 miles, custom upholstered interior, picture window, sun roof and solar vent, excellent condition; offers on $6300. 386-8826 or 388-7391.

FIRST $1000, '71 CHEV, ½-TON, 67,000 miles, 350 automatic, 4 barrel, power steering, power brakes, cracked windshield, very clean. 592-7169.

WANTED TO RENT: BY RETIRED couple, from mid-September, 4-6 weeks. Small camperized van. Raised roof preferred. 478-3249.

1975 CHEV 60 SERIES, 27,000 miles, 16' flatdeck with sliding canvas sides. 647-5532.

150 CARS FOR SALE

Brian Holley MOTORS LTD.
SUBARU
VOLVO

78 SUBARU COMPANY CAR SALE
2 drs
4 drs
4 WHEEL DRIVES
PRICED TO SELL!

77 SUBARU 4-door, auto., white, black vinyl top, deluxe specification. $4495

77 SUBARU 4-dr. auto., silver metallic, custom rack, 8,000 km. Only $4795

75 VOLVO 244 DL auto., low miles, burgundy, vinyl roof. $5895

72 VOLVO 144 4-dr., 4-spd., motor overhauled by our factory trained Volvo technicians, warranteed, excellent investment. $3995

69 VOLVO 142 auto., 2 dr., radials, radio, clean, dependable transportation $1895

MANY MORE TO CHOOSE FROM
BCAA Inspected and fully conditioned

Brian Holley
MOTORS LTD.
3319 DOUGLAS
Between Woodwards and Woolco
DL 00903A 384-1161

Speedway MOTORS LTD.
VOLKSWAGEN
PORSCHE
AUDI

MORE PEOPLE HAVE PURCHASED Volkswagens From SPEEDWAY Than Any Other DEALER On The Island
WHY?
BECAUSE: top trade-in allowances mean a good selection of used cars.
CHECK and COMPARE

78 FORD Fiesta
78 FORD Fairmount wagon
78 DODGE Diplomat. air
77 HONDA Civic auto
77 TRANS AM 4 speed
77 TOYOTA landcruiser
77 FORD T Birrd
76 FORD Capri sunroof
76 CHEVETTE
75 HONDA Civic
75 FORD Van
74 PLYMOUTH Cricket
74 VW 412 wagon
74 DATSUN wagon auto
73 VOLVO wagon 145C
71 MGB
71 SUPER BEETLE

DIESEL RABBITS
READY for immediate DELIVERY
DOWNTOWN
971 Yates Street at Vancouver
Dealer Licence No. D00486
385-2415

'68 CHEV BELAIR 2 DOOR, 307 automatic, sound condition, $500 or offers. 479-2979.

1970 EL CAMINO, NEW TRANS, motor, body good. Best offer. 385-6853.

1960 AUSTIN CAMBRIDGE, COMPLETE or parts. 383-8875.

TRANSPORTATION SPECIAL, '66 Ford Galaxy, tested, $200. 385-4122.

'65 CHEVY WAGON, 6 CYLINDER, $300. 384-3785.

'57 CHEV BELAIR, EXCELLENT condition. $1700. 388-5724.

151 SPORT, IMPORT CARS

71 CAMARO, MUST BE SEEN TO be appreciated, home 477-0912, work 382-7235, ask for Glyn.

CLASSIC 1953 CHRYSLER NEWPORT, clean good running car. Asking $1495, 598-8134.

1972 JAGUAR E TYPE, V12, AIR conditioning, 37,000 miles. (112) 754-6078.

1977 CORVETTE, LOW MILEAGE, Automatic transmission, Air conditioning, $10,400. 383-5194.

70 MERCEDES 280S, WHITE with brown interior, excellent condition, $6,000. 598-8516.

1969 VOLVO 122S 2 DOOR, EXCELLENT condition throughout, asking $1,485. 384-1797.

'71 MGB, 3,000 MILES ON REBUILD, wires and overdrive, $2500. 748-1075, 4:30-5:30 p.m.

1970 KARMAN GHIA, 52,000 miles, new brakes and paint, $1850. 656-1656.

1971 TR6, RED, RED INTERIOR. Good running order. $2400. 384-3067, 595-4343.

1974 MGB ENGINE, 1800 CC. RECENT valve job, $250. 383-6849 afternoons, 595-4688 evenings.

'72 TR6 AM-FM STEREO, ANSA exhaust, overdrive, excellent condition. Duncan. 748-2878.

'72 240 Z AUTOMATIC, GOOD condition. $3300. 112-743-9165.

69 MGB, $950. PHONE AFTER 6 p.m. 595-7858.

151 SPORT, IMPORT CARS

77 BMW 320 I
All options. Only 12,000 KM. Pacific Mazda Peugeot, 385-1451. D02073A.

'63 MGB, 1970 REBUILT MOTOR, '74 trans, good top and seats, needs body and interior work, phone between 4 and 6 p.m. 383-9160.

1969 MGB WITH HARDTOP, roll bar and luggage rack. Good running order. Offers to $2,000. 384-1003 or 382-1004, leave phone number, call will be returned.

'69 MGB, WHITE WITH BLACK interior, wire wheels, rebuilt engine, Michelins radials, tape deck, $1900. Call Doug Foord 382-6447 or 479-1687.

CLASSIC JAGUAR
1960 3.8 Mark II sedan. Locally owned since new. Immaculate. 385-7329.

'64 AUSTIN HEALEY SPRITE, 20,000 miles on rebuilt engine. Rebuilt trans. New rear gears, new exhaust, new shocks and seats. Runs great. $830. 384-3150, 479-3740.

'71 CORVETTE STINGRAY 350 LT1, new Holley, 650 double pump, excellent condition; any reasonable offer accepted. (112) 246-3587 between 5-7 p.m.

1959 AUSTIN HEALEY 3000, RED, very good shape. Phone 656-1809 after 5 and leave your name and number.

1973 MGB IN EXCELLENT CONDITION, recent rebuild, receipts to show, $3,200 or best offer, 595-7917 before 6 p.m.

1974 CORVETTE, POWER steering, power brakes, 350, mint condition, closest offer $8,200. 478-4704.

'76 MGB, EXCELLENT CONDITION, 16,000 miles. Make offers around $4,700. Phone anytime 382-5739.

1974 TR6 OVERDRIVE, 30,000 miles, stored for 1.5 years, brown, in excellent condition, $3400 or best offer. Phone 592-1072 after 6.

1976 TR6, 18,000 MILES, OVERdrive, roll bar, AM-FM 8-track, $6500. 385-5590.

1966 MERCEDES 230S, SUNROOF, 4-speed, good condition. Moving, and must sell, $1500. 479-0688.

'65 MERCEDEZ BENZ 190 DIESEL. Good condition, $2200 offers accepted. 479-5897.

1970 MGB, GOOD SHAPE, '73 ENGINE, full and half tonneau, $2000. 477-4726.

1973 MG MIDGET CONVERTIBLE, good condition, 35 m.p.g. $2000 or best offer. 748-8927.

1974 CORVETTE, IMMACULATE condition, $8,350. 595-5650.

154 TRUCKS, BUSES AND VANS

1977 GMC
Sierra Grande 1500 series, 4x4 short box PU, radio, auto, P.S., P.B., tilt wheel, tinted windshield, roll bar, dual tank, stepside, special tires and wheels, 14,500 mi. White on red. Excellent condition. Must be sold before Friday. B. Madsen Motors, 478-5011. D00569A.

75 FORD F-250, 4X4, CREW CAB, 50,000 miles, 360 cubic inch, power steering, power brakes, 4 speed locking hubs, heavy suspension, Warn winch, many extras, excellent shape, private vehicle, $6000. 642-3424.

73 Ford Crew Cab V-8, P.S., P.B., radio, 4 speed, solit rims, recent valve grind, new paint, nice clean family truck. $3650 or offers. GARDEN CITY AUTO SALES LTD. 2978 Douglas, 382-9111. D-00319A.

1964 GMC ¾ TON PICKUP, ONE owner, overload springs, and air lift shocks, ideal camper unit, $1000. 508 Selkirk Ave., 383-1786.

'77 CHEV SUBURBAN, 350 4-BARREL, PS, PB, trailer pakage, 15,000 miles, immaculate. Offers on $7200. 478-3094.

1974 CHEV ½ TON PICK-UP, standard, low mileage, A-1 condition, will consider trades. Phone 28-3716.

1977 FORD F250 RANGER SUPER Cab, V8, 460 motor, ps, pb, radio, loaded. Like new. 15,300 miles. $8800. 658-8496.

'73 FORD COURIER, PICK-UP, tested till August, '79, needs body work. Offers on $1,200. 384-1855, between 6-8 p.m.

1965 TRAVEL-ALL 4X4, GOOD running shape, ideal hunting truck. $800 or best offer. 479-1291 after 5 p.m. Ask for Scott.

1972 FORD COURIER, 42,000 original miles. Exceptional condition. $1,750. 384-1721, 592-3121. Sports and Classic Cars. D00244A.

'72 ECONOLINE WINDOW VAN, V-8 automatic, 43,000 miles, immaculate. Ask for Pat Russell. 384-1114. D7454 Peter Pollen Ford.

'74 VW VAN, CAMPERIZED, ONE owner, must sell, buying truck. $3700. 593-6708.

'72 FORD VAN, GOOD 302, NEW automatic trans. Interior finished. $3200. Shawnigan, 743-4307.

1971 GMC ¾-TON VAN, RUNS well, needs paint, $1575. Offers. 652-3676.

FOR QUICK SLE
'78 F150 XLT. Many extras. 384-0853.

'65 FORD ½-TON 6 STANDARD with canopy, $1000 or best offer. 382-8638.

MUST SELL — 1973 INTERNATIONAL Scout II, 4x4, excellent condition. Offers. 595-4655.

1975 MAZDA PICKUP, LOW mileage, excellent condition. Offers, 479-2387.

1966 CHEVY, AUTOMATIC, GOOD condition, tested, $850. 382-5991.

'69 GMC ½ TON, V8, 4 SPEED, $775. 968 Lyall Street.

1974 FORD ¾-TON, EXCELLENT shape, $3550. 384-7952 after 4 p.m.

154 TRUCKS, BUSES AND VANS

McCALLUM
DATSUN
VOLVO
McCallum Motors Ltd.

GIGANTIC MID-SUMMER USED TRUCK CLEAR-OUT

77 DODGE Tradesman Mini Motorhome
76 DODGE power wagon
73 INTERNATIONAL Travelall
77 FORD F100 PU V-8
77 GMC C15 Van
76 CHEV ¾-ton camperized van
76 FORD F100 PU, 6 cyl.
75 DODGE ¾-ton window van
74 CHEV K5 Blazer 4x4
73 FORD F100 PU
71 DATSUN PU, 4 spd., stripes
75 DATSUN PU and canopy, Orange.
75 DATSUN PU and canopy, gold
73 VOLKSWAGEN Westfalia camper
72 VOLKSWAGEN window van
69 FORD F100 4x4

MOST VEHICLES B.C.A.A. Inspected

DOWNTOWN
1101 Yates at Cook
382-6122 Dlr. Lic. 0085A

COLWOOD
1856 Island H'way
478-1741 Dlr Lic. D-085

THE ACES® ON BRIDGE

by IRA G. CORN JR.
TEAM CAPTAIN

"More of us might live up to our ideals if we knew what they were." – Arnold Glasgow.

Declarer knew what he was after in the play of today's shifty game. The key was to develop nine tricks, while isolating East's long suit, and there was only one reasonable way to get the job done.

South's jump to two no trump was most descriptive. It was possible that a 4-4 heart fit might be missed, but with a double spade stopper and a balanced hand, the no trump game seemed best.

West's spade six went to East's eight as declarer correctly refused the first trick. East continued spades; declarer winning his queen and pausing for a count of tricks. He had two sure spades, two top diamonds and the ace of clubs for five tricks. Therefore, he had to develop four more tricks to make his contract.

If declarer knocked out the ace of hearts, he would develop three heart tricks, but these would not suffice. He would still need a successful club finesse to make nine tricks. And since the heart ace was with West and the club king with East, this line of play would lead to defeat.

Declarer reasoned that if East held both key cards, no line of play would succeed. If East held the heart ace and West the club king, all plays would win. But if the reverse were true, as in the actual layout, it was first necessary to attack East's entry.

Accordingly, declarer finessed his club 10 after winning the spade queen. East won the king and cleared the spades, but the play was essentially finished. Eventually, declarer knocked out the heart ace to score his game with a sigh of relief when West was forced to win the trick.

NORTH 8-4-A
♠ 5 3
♥ K Q 10
♦ 7 4 2
♣ A Q J 4 3

WEST	EAST
♠ 8 4 2	♠ K J 10 9 8
♥ A 5 4 3	♥ 6 2
♦ 10 9 6 3	♦ Q J 5
♣ 7 5	♣ K 8 2

SOUTH
♠ A Q 7
♥ J 9 8 7
♦ A K 8
♣ 10 9 6

Vulnerable: North-South. Dealer: North. The bidding:

North	East	South	West
1 ♠	1 ♠	2 NT	Pass
3 NT	Pass	Pass	Pass

Opening lead: Six of spades.

Bid with Corn

South holds: 8-4-B

♠ K J 10 9 8
♥ 8 2
♦ Q J 5
♣ K 8 2

North	South
1 ♥	1 ♠
2 ♠	?

ANSWER: Two no trump. A close hand, but the good spade intermediates and the diamond stoppers make the hand worth an invitation to game.

TODAY'S CROSSWORD PUZZLE

UNITED Feature Syndicate

ACROSS
1 Coarse hominy
5 Weapon thrust
9 Jury
14 Swan genus
15 Neophyte: Var.
16 Uneven
17 Mad: slang
18 Levee
20 Printing fluids
21 Early auto
22 Passageways
23 Bookkeeping entry
25 Exhaust
27 It. bell town
29 GIs
30 Bus. abbr.
34 Baseball statistic
36 Wonderland girl
38 Partiality
39 Before the next to last
42 Narrates
43 Free of impurities
44 Rumanian money
45 Try to locate
46 Shack
47 Free ticket
49 Summer TV fare
51 "The Merry Widow" composer
54 Eng. city
58 Steal
60 Branches
61 Eng. county
63 Footless animal
64 Regarding
65 Aide
66 Mere's mate: Fr.
67 Folkways
68 Marie and Therese: Abbr.
69 Gr. resistance group

DOWN
1 Sound
2 Isolated
3 War exercise: 2 words
4 Toast
5 Noun ending
6 Stop-watched
7 Tree cultivator
8 — constrictor
9 Ill. city
10 Inlets
11 Christmas
12 Anglo-Saxon slave
13 Rents
19 Ingenuous
24 Luggage
26 Give extreme unction
28 — de France
30 — shaft
31 Like a race track
32 Set system
33 Victim
34 Fedoras
35 Arrow poison
37 Bring upon oneself
38 Ultimate
40 Venison
source
41 Plug
46 Possessive word
48 Mexican cloak
49 Tears
50 Scandinavian
52 Love, in Rome
53 Goes by horse
54 Cheese
55 Strange: Prefix
56 At all times
57 General atmosphere
59 Gambles
62 Owns

FLEM TAMS RABIS
LILA OTIC EGEST
OAFS MONA WALLA
ANISE POTBOILER
TANAKA SHORN
GINS ELK TED
MATINGCALL PACA
ALONG ODE MERRY
SANG PROSPEROUS
HIE SHE SERF
REACT ALERTS
CALENDARS SCOOP
OBOES RAID TUTE
ABOVE DINE ETAL
LAKES SLOW DELL

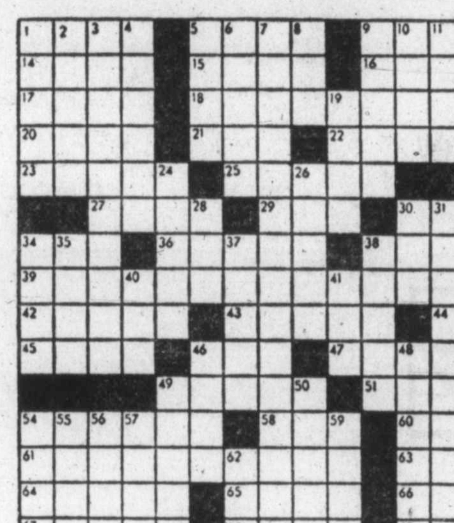

By R. A. POWER

154 TRUCKS, BUSES AND VANS

'74 DODGE RAMCHARGER, full-time, 4 wheel drive. Big wheels and tires. 360, 4 speed, power steering, power brakes, bucket seats, and console. Rear seat, SE package. Only 34,000 miles. 479-8806 after 6 p.m.

WORK TRUCK
'71 FORD F-250 Crew cab 4-speed, runs well $1795
PAINTER MOTORS LTD.
2936 Douglas 385-1155
(AFTER HOURS: 385-0122)

VOLKSWAGEN CHIMO CAMPER, fully equipped, propane stove, lots of cupboards. Onnly 23,600 miles. See this immaculate camper before you buy anything else. Offers to $5,300. 592-3790.

71 FORD VAN CUSTOMIZED, mural scene, mags, tires, offers. GARDEN CITY AUTO SALES LTD., 2978 Douglas, 382-9111, D-00319A.

1977 CHEV CAMPERIZED window van, ¾-ton, raised roof, extras. Ideal family camper. 11,000 miles. Offers on $8500. 4357 Shelbourne Street. 477-7066.

1977 GMC TRUCK, 17,000 MILES, power steering, power brakes, has fully camperized canopy. $6500 or nearest offer. 478-7528. After 5 p.m.

NEVER BEEN OFF ROAD. 1975 Ford Custom ¾, 4x4, spoke wheels, big tires. 43,000 miles. $6,000. 748-4858.

'74 FORD ECONOLINE, 302, power steering, 258 engine, radio, perized. Will consider trade for small import wagon. 478-0792.

1965 FORD 1 TON, TESTED, 16' steel deck. Baby duals. 6-4 speed. Trade for 1956 Ford ½-ton pickup. 382-4493.

'74 DODGE MAXI-VAN B300, 360 V8, p.s., p.b., new tires and paint, beautifully camperized, stereo, tested. $4700 o.b.o. 592-3358.

CAMPERS, DIVERS, SKIERS: Immaculate camperized 1973 Econoline Van, loaded, must be seen, unique inside. 656-5070.

1972 VOLKSWAGEN 9-PASSENGER bus, excellent condition. Asking price $2,995. 592-9270 after 6 p.m.

'77 FORD F-100 ½ TON PICKUP with camper shell. Others extras. Good condition. $4700. After 3 p.m. 595-6651.

1959 DODGE ½-TON, 318, 3-speed standard, good body, engine and tires. Tested. $750. 383-6572.

'68 ¾ TON GMC CAMPER SPECIAL. 327 saddle tanks, excellent body. Asking $1,500 or best offer. 658-5809.

69 VOLKSWAGEN VAN, PARTIALLY camperized; new motor. 388-7008 asking $2400.

VW WESTPHALIA CAMPER van, 1972. Good condition $3600. 656-6180.

MUST SELL 1975 CHEV WINDOW sport van 6 cylinder, A.T. $2250 or offers. 543 Whiteside, after 5.

1977 CHEV SILVERADO, ¾-TON camper special, many options, 350, 4-speed, perfect shape. 478-0024.

1967 FORD VAN, GOOD SHAPE, 6 cylinder, standard, first $635 takes, 388-7629.

'71 GMC ¾-TON, 350 AUTOMATIC, $3000. 478-5497.

'65 1-TON MERC TRUCK, 2000 ON rebuilt engine. 592-6939.

1970 FORD ¾-TON, GOOD CONDITION extras, $1350. 478-2563.

'62 FORD VAN, CUSTOM INTERIOR. Offers. 642-5544.

77 FORD 4X4, $5500 MINUS. 300 cubic 4 speed, 478-2160.

1977 CHEV 1 TON FLAT DECK. 20,253 miles, $4800. 478-3286.

1972 WESTPHALIA, IN GOOD condition, 592-7993 between 5-7.

69 FARGO VAN, V-8 AUTO, panel lined, clean. $1,200. 592-4147.

154 TRUCKS, BUSES AND VANS

MUST SELL 1971 FORD TANDEM dump truck, excellent condition. 112-746-7597.

1974 MAZDA PICKUP, FACTORY canopy, 21,000 miles, $2,850. 652-3058.

65 CHEV VAN, 283, HEADERS, custom interior, mags, new paint. $2000 or best offer. 112-245-3596.

'68 FARGO VAN, 318 AUTOMATIC, stove, bed, carpeted, good condition, $1500. 656-3597.

1972 DATSUN PICKUP WITH canopy in good running order. $1525. 652-1485.

'73 LANDCRUISER $3800 OR offers. (112) 748-3131 or 748-3490 after 10 p.m.

½-TON MERC. FORD TRUCK, 4-speed transmission. $1,900. 652-4304.

1966 GMC VAN, GOOD SHAPE, must sell, best offer, 595-2976 after 4:30.

67 CHEV VAN, SALE OR TRADE, new motor, new trans, call after 5, 383-7728.

1977 ½ TON CHEV PICK-UP, asking $4500. Excellent condition. 652-1376

'72 GMC VAN ¾-TON, PANEL, E&T mags, radials, TA's, offers on $2900 592-1091.

1972 DODGE SPORTSMAN, TESTED, well maintained. Must sell $1800 or best offer. 383-4244.

1977 GMC JIMMY HIGH SIERRA, 4x4. Like new, many extras, 9500 miles. $3900, 479-9818 after 5.

'68 GMC ½-TON, GOOD CONDITION, needs paint, V-8 automatic, canopy and off road tires. 479-1480.

TAKE OVER PAYMENTS, 1977 Dodge pickup. 642-4256.

SELL IT
FAST
THROUGH
CLASSIFIED
DIAL 386-2121

158 TIRES

DUNLOP
BELTED 60 & 70 SERIES

B60x13	G.T.O.	$45.90
E70x14	XT120	$46.90
F70x14	XT120	$47.90
G70x14	XT120	$49.90
G60x14	XT120	$57.90
G60x15	XT120	$57.90
G60x15	XT120	$57.90
L60x15	XT120	$66.90

GOLDEN MILE TIRE
2551 GOVERNMENT ST.
382-8228

TWO ER, TWO FR RADIAL TA'S on 14x8 ET diamond spoke mags. 1000 miles only. Absolutely as new. $4,000. 477-7985.

FOUR TOYOTA SPORT WHEELS and tires, like new, asking $200. 384-5115.

FOUR SLOTTED MAGS FOR Mazda BR78-13 steel belted tires. $250 or swap for? 386-3641.

SET OF TIRES, 2X14" M-50, 2x13" B-60, after 4:30. 479-2130.

4-8 STUD WHEELS, 16.5x8.25. Phone 474-1793 after 6 p.m.

CUSTOM WHEEL SPECIALS

(4 ONLY)
15x7 Fine wire Truespoke wheels including Roto-lugs. Reg. $256.95. NOW ONLY $199.95 ea.

(4 ONLY)
13x5.5 ET Radial Spoke Reg. $79.50. NOW ONLY $68.90 ea. (Lugs and Nuts extra)

(4 ONLY)
14x7.50 ET Radial Spoke Reg. $98.62 NOW ONLY $82.72 ea.

(4 ONLY)
14x7 Keystone Sunspoke Reg. $83.62. NOW ONLY $70.14. ea.

(4 ONLY)
15x8.5 6 Hole Chev-GMC Turbine wheels. Fit Pre 1970 Chev ½ Tons, Blazers, Jimmy 4x4. NOW ONLY $89.95 ea.

UNI-LUG PKGS.
10 PACK $18.75
8 PACK $15.75
Installation and accessories Extra

D & D TIRE
1620 BLANSHARD
382-7283

160 PARTS, ACCESSORIES

CIBIE DRIVING LIGHTS, INstalled. Retail value, $125. Best offer. 479-5809.

FULLY INSULATED UNIVERSAL truck canopy. $150 or offers. 595-0710.

67 PONTIAC 4-DOOR HARDTOP, V-8 automatic, excellent engine, transmission, tires, etc. 479-2979.

REBUILT HEAD FOR DODGE 225, plus gaskets, $120; can install. Phone Bruce, 478-7830.

1963 AUSTIN CAMBRIDGE, GOOD motor, needs transmission. 658-8450.

FOR SALE: TURBO 400, ALUMINUM mags and tires. Phone 478-3872.

1974 MGB ENGINE, 1800 CC, REcent valve job. $250, 383-6849 afternoons, 595-4688 evenings.

'66 RAMBLER AMERICAN, FOR parts. Offers. 477-4904.

WANTED: BODY PARTS FOR '63 GMC 1 ton, 385-7109.

1958-1969 AUSTIN CAMBRIDGE parts. 383-8875.

WANTED: VOLVO 818 OR B20 engine. 595-3974.

383 DODGE ENGINE AND transmission, $300, phone 592-2883.

283 ENGINE FOR SALE 598-1926

WANTED: ONE GT-6 BORE OR Spitfire transmission, 479-0047.

69 MINI MINOR MOTOR, GOOD shape. $300 or best offer, 385-0507.

160 PARTS, ACCESSORIES

ALL BRAND NEW MINI PARTS, electric fuel pump, $30, Silicone wiring kit, $20, Cooper S Distributor, $75, Sports Coil, $20, Headers, $75, Valve grind gasket kit, $10, 45 DCOE Weber kit, jetted and intake manifold, $225 Firm. 382-9668 After 6.

350 CHEV 12½ TO 1 TRW PIStons and pins, like new. First design Chevrolet off-road racing camshaft and lifters, never been used. 350 forged steel crank, ground .010 under. Never used since regrind. 48-3802, 478-1122.

Why Sell Your Car?
Have your import or domestic engine done by professional rebuilders. Rebuilt engines available. Sea Power and Machine, 656-4241.

MISCELLANEOUS PARTS FOR 383 motor, including Tarantula manifold, polished tunnel ram, Accel distributor, etc., also 10x15 ET spoke mags, 2 14x5 ½ spoke mags with tires, phone 479-9887.

CHEV RALLY WHEELS WITH radial tires $300; four Chev cromies $75, six Uniroyal SS tires, 1957 Chev belhousing, trans, good VW tires, 479-5736.

MECHANICS SPECIAL
Marquette scope for sale, model 40-275, used approx. 2 months. Will consider cash sale or lease to good risk. Call Arno Boss 477-9338.

'66 FORD COMET FOR PARTS, 6 cylinder; '64 Ford Galaxie station wagon for parts, 289; '63 Valiant 4 door sedan for parts, 6; 642-3439.

1969 350 CUBIC INCH AMERICAN intake manifold, one 2 barrel plus carb and one 4 barrel manifold, $25 each. 385-5261.

ENGINE PARTS AND AUTOMATIC transmission from 1959 Envoy Epic plus good engine and body from 1958 Envoy Epic. 383-6572.

ROUGH COUNTRY OFF ROAD
Suspension Kits
VICTORIA 4-WHEEL DRIVE
597 Hillside at Rock Bay 386-6511

318 MOTOR AND TRANSMISSION for sale. 8¾" rearend. Motor and transmission in good shape. 642-4586.

FOR CHEV, HAYS 10" STREET and strip pressure plate, new $40. McLeod long style pressure plate and disc, $40. 642-5085.

'66 ROVER 2000. INTERIOR glass, tires, bumper, and rear end, some engine and body parts. 592-1993.

BRAND NEW TWO KEYSTONE diamond spoke mags 15x7 Dodge or Ford. $110 or offers. Including tires. 382-6079.

WANTED — '67 T-BIRD, FRONT driver side fender, bumper, grill, hood. 652-1395.

70 CHARGER, 383 MAGNUM, needs door and fender, parts, or whole. 595-6394 after 6 p.m.

TWO 1958 CHEV TRUCKS FOR parts. Assorted other parts. 388-7663.

HIGH PERFORMANCE 289, many extras, miscellaneous small block Ford parts. 592-2767.

WANTED: GOOD CHROME roof rack for GM station wagon or Vista Cruiser. 652-2581.

273 COMANDO WITH REBUILT 3-speed transmission, offers. 656-4948.

MUST SELL, FORMULA V RACEcar and trailer, 3 races on engine and trans. 595-0236.

1968 VOLVO 145 WAGON, RUNS well, or for parts. $600. Offers. 383-0594.

327, 375 HORSE, CORVETTE motor, offers. 383-0720.

'69 MUSTANG FASTBACK, REAR dindow. Offers. 479-6375.

162 AUTO REPAIRS, SERVICE and TOWING

CERTIFIED MECHANIC WILL do any cacr repairs for low prices. Work guaranteed. Valve grinds for V-8 $280, six cylinder for $180, four cylinder $135. VW's $150 including parts. Complete overhaul for VW $285 included parts. Call anytime 383-6686.

DARYL'S MOBILE AUTO REPAIRS AND SERVICE
At your home or business. 24-hour emergency service. Phone 388-4436. Special rates for Old Age Pensioners

RADIATOR REPAIRS. FAST TOP quality repairs at Maurice's Auto Body, 427 Beta St., phone 386-2381 or 384-8094. Located behind the Burnside Pay and Save Gas Station.

VOLKSWAGEN SPECIALISTS. Bever Brothers Automotive. Formerly Oak Bay '66. 1945 Oak Bay Avenue. 598-3525.

SCRAP CARS HAULED
Associated 478-9571

JUNK CAR REMOVAL. SOME models free. 652-1283.

166 CARS AND TRUCKS WANTED

WE PAY
the Highest Prices for Your Clean USED Car
TRY US — YOU'LL BE SURPRISED!
CONTACT CARL SPICER
Used car mgr.
Empress Pontiac Buick GMC LTD.
382-7121 DL01227A

TOP DOLLAR FOR TOP CLEAN CARS
Contact:
BRUCE LOCKHART
CORNELL-CHEV-OLDS
3050 Douglas 385-5777

CASH
"FOR GOOD USED CARS"
TRADE UP or TRADE DOWN
Call 382-9111
GARDEN CITY AUTO SALES
2978 DOUGLAS

'71 TO '74 FORD ¾ TON V8, power brakes, power steering, in excellent shape, no rust, up to 40,000 miles, 388-7170 after 5:30 p.m.

UNIVERSITY STUDENT REquires good quality used car. Preferable with low mileage and within the price range of $1500. 385-9816 (10-4) 652-2969 after 6.

CASH FOR LATE MODEL CARS
We Also Consign
ESQUIMALT AUTOMART LTD.
480 Esquimalt 382-7195

WANTED: ½-TON CHEVY VAN or Econoline van with low mileage. 382-9629.

WANTED: VW CAMPERIZED OR Westfalia around 1973, in good condition. 386-0501.

WANTED: 65, 66 MUSTANG, ANY model. Will pay high for good rust-free car. After 6. 477-7702.

URGENT, UP TO $500 FOR older good condition car. 592-0056.

168 CAMPERS, TRAILERS and MOTOR HOMES

WANTED TO RENT
Older trailer or portable building to be used as building site office. 592-3121.

WANTED TO RENT: CAMPER or small motor home, August 20-26. 477-7087.

1975 ¾ TON GMC VAN, FULLY camperized, low mileage, lift top, 478-6053.

BOATLOADER FOR CAMPERS and motor homes. 478-3796 or 478-2754.

PATTERSON MOBILE LEASE
Motorhome Rentals
384-0233 478-6368

22' MOBILE CAMPER, SLEEPS 6, many extras, good condition. 382-6510.

CAMPERIZED STEP VAN, new auto, 383, fridge, stove, skinned, 382 4168.

RENT-A-MOTOR HOME
New units available, in large and small sizes. 112-245-3311.

UTILITY TRAILER, $175. CAN be seen at 750 Jasmine or phone 479-5903, after 5.

1978 BENDIX, 23' MOTORHOME, tub, shower, fridge, stove almost new, offers. 388-4158.

PROSPECTOR HARDTOP TENT trailer, with propane stove, $350 or reasonable offer. 477-9615.

SOFT TOP TENT TRAILER, CAN sleep 6, good condition, extras. $400. 478-3491.

8' CAMPER, HOME BUILT, sleeps 2. Table Good for hunting. 479-6285.

168 CAMPERS, TRAILERS and MOTOR HOMES

Wille Motors What a Way to Travel

76 Travelaire 20'
TRAILER, AS NEW
Fully self-contained including awning and equalizer hitch. Sleeps six. READY TO GO $6495

70 Mobilecraft 17'
TRAILER
Fully self-contained including hot water, shower and equalizer hitch. Sleeps four. READY TO GO $2495

78 Raven 23'
MOTOR HOME On NEW DODGE chassis with V-8 auto, P.S., P.B., radio, air conditioned and fully self-contained including: shower and tub, stove and oven, fridge, furnace. Sleeps four. SPECIAL $16,250

71 VW Westphalia
Complete with ice-box, very economical. Clean. Sleeps 2. Cupboards. Only $3995

78 Security 20½'
BRAND NEW MOTORHOME on FORD chassis with 351 V-8 auto., P.S., P.B., radio and of course fully self-contained. Only $18,950

78 Security 22'
BRAND NEW MOTORHOME On Ford chassis, 400 V-8 auto., P.S., P.B., stereo tape deck, cruise control, fully self-contained including tub and shower. $20,975

75 Westphalia
Camper $5395

Come see and compare our RV Vehicles and Used Car selection
SEE PAUL SMITH and SYD BURGESS
DLR. D-00840A
3240 Douglas at Cloverdale
382-2013
OPEN 9 TIL 9 P.M.

GOOD SELECTION
OF '78 VW CAMPERS
— STANDARD OR
— AUTOMATIC
PLUS
1975 18' Nomad tandem trailer, shower, double holding tanks, loaded.
23' Citation trailer, well equipped. Clearing out $1995
OR
75 FORD Van
74 COURIER PICKUP AND CAMPER, LESS THAN 5,000 MILES.
73 DATSUN pickup and caopy.
72 VW Westfalia camper
72 VW window van
72 DATSUN pickup and camper
71 FARGO maxi van
70 VW van

SPEEDWAY MOTORS LTD.
DOWNTOWN
971 Yates Street at Vancouver
Dealer Licence No. D00486
385-2415

COASTLINE TRAILER CENTRE
3388 DOUGLAS
(Across from Suburban Motors)
NEW IN TOWN
Frontier GM TRAVEL VAN
Complete with air condition, cruise control, cocktail chairs, swivel seats, and dinette, bed, rear chrome roof ladder and rack, deluxe wheels, carpet. A super van conversion.
Frontier 23'
Bunk House Mini
Family's are going to love it, with full tub and shower, eye-level oven, chassis, air condition, cruise control, on GM chassis.
PLUS MANY MORE
CAMPERS
TRAILERS
MOTORHOMES
Full PARTS and SERVICE
OPEN NIGHTLY TIL 8 P.M.
Monday thru Thursday
SUNDAYS 1 p.m. to 5 p.m.
382-6102
D-01346A

IMPALA CAMPING WORLD
APOLLO
OTTO
BOLER
LIONEL
WINNEBAGO
FLEETCRAFT, SUNDOWNER
HOLIDAIRE, LEISURECRAFT
CANOPY TOPS — ACCESSORIES
PAT BAY HWY. - SIDNEY
656-5504 MDL 2488
OPEN 7 DAYS
ALL REASONABLE OFFERS WILL BE ACCEPTED
Bobk Tent Trailer Rentals NOW

25' SOUTHWOOD FIBERGLASS class "A" motorhome. 13,000 miles. Taking closest offer to $16,500. Try your offer, 656-4383.

16' TRAILER, STOVE, OVEN fridge, sleeps four, immaculate. $1,000. 646-2085.

FOR RENT: VW HIGH-TOP camper, $130 a week; 5 cents a mile. 595-4756 or 386-2613.

½-TON IMPORT CANOPY, AS new, ½ price. Aluminum roof rack. 592-0364 after 5.

1975 TERRY 25', LARGE FRIDGE and oven, TV, double bed, awning, no miles. 384-1797.

'75 — 11½' F.G. VANGUARD self-contained, as new. 743-4465.

FOR RENT: 21' WINNEBAGO motorhome, available from Sept. 10th on. 477-2704.

WINNEBAGO MINNIE WINNIE, many extras, as new. $13,500. 3127 Quadra St. 382-5355.

13½' TRAVEL TRAILER. EXcellent condition. 592-6404.

68 STARCRAFT TELESCOPIC camper. Sleeps 2. $750. 479-3274.

FACTORY BUILT CANOPY FIT 8x6 truck. $350. 382-5458.

EQUALIZER HITCH FOR 16' trailer. $25. 652-5756

168 CAMPERS, TRAILERS and MOTOR HOMES

PEDEN RECREATIONAL VEHICLE LTD.
VANGUARD
MOTORHOMES — CAMPERS
TRAILERS — 5th WHEELS
— VAN CONVERSIONS —
Large Selection
OF ALL VANGUARD QUALITY BUILT R.V.'S AT A PRICE YOU CAN AFFORD!
CANOPY TOP TIME
Truck canopy weather is here unfortunately. Now is the time to purchase a
DELUXE ALUMINUM or FIBERGLASS or WOOD-FRAME CANOPY
25 assorted styles and colours in stock.
JUST ARRIVED
20½ ft. Vanguard Mini-motorhome on Ford chassis with dash air-conditioning, sleeping for 6 and fully self contained.
Parts And Accessories Store
SEE OUR COMPLETE STOCK of all components used to build, renovate or equip your camper, trailer or motorhome. All at reasonable prices.
Repairs — Rentals
Van Tops Installed
PEDEN R.V. LTD.
386-3464
2855 QUESNEL ST. D-01950A
Behind Empress Pontiac Buick

DOMINION MOTORS
HOME OF
—LAYTON—HOLIDAIRE trailers
—KIT Campers
—CHINOOK Motor Homes
SPECIAL
77 HOLIDAIRE 23 ft. Tub and toilet, ducted heating, eye level oven, large 3-way fridge, double sinks, front living-room with captain's chairs. Replacement cost $9495. NOW $7995
SAVE $1500
Good Used RV's
67 31-ft. AIRSTREAM $7250
70 10-ft. LANCE Camper $1995
73 VW BEETLE auto. Radio. Only 39,000 miles. $2195
68 SHASTA 27' trailer fully self contained. Large fridge, ducted heating $4295
76 HOLIDAIRE 14' trailer, very clean $2795
STILL
A few AIR CONDITIONERS left for your mobile home and RV's. Give us a call today!
PARTS, ACCESSORIES
REPAIRS
HOURS OPEN
Mon. to SAT., 8 A.M. to 5 P.M.
Dealer Licence Number D-00448A
1703 BLANSHARD ST.
(Across from Hudson's Bay parking lot), Victoria, B.C. 385-5012.

Fennell's
TRAILER SUPPLIES LTD.
PROPANE — REPAIRS AND APPLIANCE SERVICE
Custom Building and Van Conversions
Large Parts and Accessories Store
652-3941
Mon.-Sat. 8 to 5
Sun. 12 to 4
6459 Patricia Bay Hwy.

'78 NOMADS
Are Arriving Soon
CLEARANCE
Of Remaining
'79 NOMADS
See them soon
While Selection Lasts
Parts — Accessories
PROPANE
All at
BOB'S
MOBILE HOMES LTD.
25 Crease 386-3623
DL 00414A

RAVEN R.V.s
Van Conversions
We have tops for all vans IN STOCK
THIS WEEKS SPECIAL:
Standard Chev-Dodge-Ford Van Tops.
Regular $429.00, SALE $399.00
We install any top for $97.12
4099 TUXEDO
479-3178

OKANAGAN
MOTORHOMES — CAMPERS
TRAILERS — CANOPY TOPS
Parts and Accessories
—REPAIRS—
"We Install Hitches and Do Wiring"
NOW OPEN TIL 9 p.m.
THURSDAY AND FRIDAY
LOGAN'S RV SERVICE CENTRE
650 Burnside, near Douglas
384-0223 D-00287A

¾-TON TRUCK, AND ¾-TON shingled camper, worth $1000 in materials alone, moving and have to sell for $400 firm. 2060 Church Rd. Sooke, please phone 385-5735, call between 11:30-1 p.m. only, Monday through Friday.

1973 TERRY 25' WITH TWIN beds, forced air furnace, tub and shower, big twin door fridge, eye-level oven. Awning — Real clean. Coastline Trailer Centre, 3388 Douglas St. 382-6102. D-01346A.

1971 VANGUARD 11' CAMPER, oven, furnace, fridge, fiberglass roof and 71 GMC ¾-ton 350 automatic, $5500. 478-5497.

25½' TERRY, LOADED, BEAUTIful condition, low mileage. Reasonable offers accepted. 478-5671.

16' TRAILER, STOVE, FRIDGE, furnace, toilet, add a room, immaculate condition, 592-4963.

RENT NEW MOTORHOME, sleeps six. Available Aug. 26th. 477-0868.

22½' TAURUS TRAILER, COMpletely self-contained, like new. $4700. 658-8652.

1972 HARDTOP TENT TRAILER plus accessories, $1,100 or best offer, 382-8498.

10' CAMPER, TRAVELAIRE, fridge, stove, toilet, good condition, $1,995. 479-6824.

1975 FORD ¾ TON CHATEAU, professional van conversion, excellent condition. $8,000. 477-9270.

168 CAMPERS, TRAILERS and MOTOR HOMES

DOGWOOD TRAILER SALES
PARTS — PROPANE
WESTERN WILDERNESS Campers
WILDERNESS KOMFORT Trailers
2630 Deville Road
Highway 1 at Millstream
478-6841 DL-00421A

RENTALS
FALL Bookings Available
RESERVE YOURS NOW
PEDEN R.V. LTD.
2855 Quesnel 386 3464

WELL CARED FOR, SCAMPER Mini-Motor Home, on 1 ton Ford, automatic, power steering, power brakes, 4 burner stove, eye level oven, fridge, furnace, tape deck, C.B. radio, lots of storage. Asking $10,000. Apply 1861 Cochrane after 4:30.

ARE YOUR TRUCK SPRINGS ADEQUATE?
We sell and install DENDOFF overload springs for all trucks including imports! Phone 384-0213.
LOGAN'S RV SERVICE CENTRE
650 Burnside East, near Douglas

'72 HOLIDAY RAMBLER 31 FT. trailer, like new, top of the line with air, TV antenna, only $12,000. Coastline Trailer Centre, 3388 Douglas, 382-6102. D-01346A.

LIKE NEW 1976 WINNEBAGO 21' Brave, used only once, 5600 miles, has every possible option plus many extras, can sleep 6 or 7, $21,000. 598-2988 after 1 p.m.

'77 NEW TRAVELMATE, 14 FT. trailer with fridge, furnace, toilet $3749. Coastline Trailer Centre, 3388 Douglas, 382-6102. D-01346A.

'75 SKYLARK 5TH WHEEL, AS new on the truck, $8995. Coastline Trailer Centre, 3388 Douglas, 382-6102. D-01346A.

'68 KUSTOM KOACH, 18½ FT., self-contained, only $2995. Coastline Trailer Centre, 3388 Douglas, 382-6102. D-01346A.

15 FT. TRAVELAIRE WITH fridge, furnace, toilet, only $1850. Coastline Trailer Centre, 3388 Douglas, 382-6102. D-01346A.

STANDARD SIZE CANOPY, 39" high, 99" long, side wall and flooring with cargo door, model CNR. 384-8318.

CAMPER FOR IMPORT, EXcellent condition, roof racks, camper jacks, 3-way fridge. 652-2508.

MOTORHOME RENTALS
Various sizes and rates. One unit available August 31st on, others Sept. 3rd on. 479-6612.

1975 19' TIOGA MINI MOTORhome on Dodge 360 Chassis, awning, double air conditioners. $14,500. 478-2472.

17' ARISTOCRAT TRAILER HOT water, shower, fridge, toilet, real nice rig. Coastline Trailer Centre. 3388 Douglas. 382-6102. D-01346A.

1973 VW WESTPHALIA WITH pop-top, includes VW tent and 4 mounted snow tires. 52,000 miles. $4,695. 477-9139.

8' VANGUARD CAMPER, JACKS, battery, furnace, new 3-way fridge, two propane tanks, excellent condition. $2400. 478-5886.

OLDER 14' ALOHA TRAILER IN good condition, 3 burner stove, oven, sink, icebox. Sleeps 4. $800. 382-5269.

16' SUNSET CAMPER TRAILER, sleeps 6, stove and fridge, excellent condition, $2,195. 478-3952.

169 MOBILE HOMES AND PARKS

24X60, 3 BEDROOMS, KNIGHT manufactured home, fully landscaped, located in Langford adult park, dressing room and ensuite off master bedroom, formal dining room, family room and laundry room, adults only; $33,995. 478-0447.

LUXURY ABOUNDS!
In this 12x68 landscaped beauty! Features air conditioner, "piped" music intercom, fireplace, 3 appl., addition, furniture, more! Own for under $250-mo. incl. pad! Close in too! Buyright, 474-2154.

SAVE ON A DEMO
Langford location including big savings to you. Ready to go including skirting.
Buy Right Homes 474-2154

4 BEDROOMS
Double wide, in country setting, spacious kitchen-dining area. Large living room. Has good future profit potential, at the price. Excellent location. Friendly Mobile Homes. DL 01635A, 474-1288.

LUXURIOUS
12x68 with living room tip-out, 2 bedrooms, raised dining room, very attractively located. Close to city. I don't believe you'll find one nicer at the price. Friendly Mobile Homes, DL 01635A. 474-1288.

WANT A GOOD DEAL?
A double wide for the price of a single wide. Franklin stove, separate dining room, lovely kitchen, large backyard. Friendly Mobile Homes, DL 01635A. 474-1288.

LOOK NO MORE
Lovely 12x60 2-bedroom Homeco Statesman on beautifully landscaped pad, please come and view anytime, any day; only $17,000. 478-0049.

CEDAR CREEK
Beautiful 12x68 2-bedroom, adult location. Just a lovely home, with workshop, large deck, garden, etc. A good buy at $15,900. Friendly Mobile Homes, DL 01635A, 474-1288.

COLWOOD
3-bedroom, 12x68, 5 appliances including dishwasher. Lovely yard and garden, the strawberries are just right! Friendly Mobile Homes, DL 01635A, 474-1288.

WATERFRONT!!
Don't delay in seeing this bright 68x12. Waterviews from kitchen and L.R., large covered veranda, 4 appl. Owner anxious due to illness. Close in! Buyright 474-2154.

SOOKE AREA, SMALL PARK, AS new 1975 12x68 mobile home. Includes fully insulated 10x20 edition, plus glass sunroom, walking distance to school, on busline, nicely landscaped, 642-3694.

1152 SQ. FT.
at a price hard to beat. Only $24,900, in a family area.
Buy Right Homes 474-2154

FINANCE COMPANY MUST DISpose 12x48 2-bedroom. Adult park. Excellent financing for responsible party, will take any reasonable trade. 477-9774 or 385-3455.

WILL TAKE TRADE
Car, boat, or truck, on DP. This 2x68 2 bedroom with add-on and large deck. Friendly Mobile homes. DL 01635A, 474-1288.

SEE THIS
24x48 3-bedroom DW. Beautiful park. Pets, children, and friends welcome. Large lot. Friendly Mobile Homes, DL 01635A, 474-1288.

OWNERS HAVE BOUGHT
Must sell 1974 Monarch, 12x68, 2 or 3 bedroom, patio area, $17,900 or offers, 478-7838.

1974 ELMONTE MOBILE HOME, 12x64, must be moved off present lot, complete with stove, fridge, carpet and drapes. $11,000. 385-6452 after 6.

WELL LOCATED SINGLES, DOUbles, in both adult and family areas of Hidden Valley. For full information call Keith 478-6434 or 478-0034. Admiral Homes Ltd.

CRAIGFLOWER
Two bedrooms, it's nice, you've got to see it! It's for you! Close to city. Friendly Mobile Homes, DL 01635A, 474-1288.

MOBILE HOME LOT FOR SALE. With or without mobile home. Langford area. Terms. 382-5034 anytime.

SPACIOUS COTTAGE STYLE beauty, generous parking and garden area, large, treed lot, extras galore. $19,700. 478-0219.

NEW DELUXE '77 FLEETWOOD 14x70, set up in beautiful adult park with lovely view. $19,900, Sooke, 642-4690.

IMMACULATE 2-BEDROOM MObile home, must be sold, leaving city. Sacrifice, must see. Offers. 477-0695.

1972 12X64 IN QUIET FAMILY park, Qualicum beach, near ocean. Fully furnished, includes waterbed. $7,900. 112-752-3503.

1971 CHINOOK, 66X12, TWO BEDrooms, fenced yard, patio, storage shed. In family park. $13,000. 478-0789.

MOBILE ON PRIVATE HALF-acre, landscaped, fenced, cement driveways. $34,000. 642-4139, 386-6412.

COUNTRY LIVING 5 MINUTES from town! Three bedroom mobile. $6500. 479-4769, 474-1506.

$12,500, SOOKE, 1975—12X60 Chancellor, 479-1828 or 642-5338.

LISTINGS WANTED
Buy Right Homes 474-2155

169 MOBILE HOMES AND PARKS

BUY RIGHT now at
TWIN OAKS
Special hours for your convenience. Daily 2-4and 7-9h, Fri., Sat. and Sun. 1-5. Come to 1498 Admirals Rd.
Only 12 lots left to choose from in the newest modern community in town. All amenities close by!
Buy Right Homes DL 01927A
Main office 2744 Spencer Rd. daily till 8, weekends till 6. 474-2154 anytime.

Friendly Mobile Homes
BUYING OR SELLING
For a sincere interest in your needs call:
1—1002 Goldstream Ave., Victoria
Victoria 474-1288 Mill Bay 743-5564
24 hours DL01635A

LANGFORD IMMACULATE!
A secluded patio, lots of flowers and attractive landscaping, plus the owner's personal touch make this 2½ yr old double wide a beautiful home. Situated on its own lot, the home is securely anchored to a full cement pad. Included in the asking price of $56,900 are a greenhouse, large garden shed and all kinds of storage.
Bernie Wilkinson
477-1841 477-8838
Block Bros. Realty Ltd.

TRI-WAY MOBILE HOME PARK
12x60 Rollohome, 2 bedrooms deluxe home with separate front dining room, set up on beautifully landscaped lot. Parking for 2 cars. Also very attractive 10x44 mobile home in excellent condition, situated on easily maintained space. Adults only. 384-8791, 478-8181, DL 01297A.

PRICED TO SELL
Lovely 12x60 reverse aisle Bendix. 4 years old, extra large lot near lake, half-hour to Victoria. Quality fridge and stove, new carpet, drapes included, 2 bedrooms plus 2 additions and sundeck plus more. Call (112) 743-4189 anytime.

SELKIRK
Will accept small motor home or camper truck unit as part payment on this very neat well kept no-step 2 bedroom home. $45,900. CALL: JOHN HOLMS At 386-7521. BOORMAN INVESTMENT CO. LTD. 612 FORT ST.

MOBILE HOME FOR SALE
Beautifully located 2 bdr. double wide; stove, fridge, wall to wall, drapes, sundeck, winterized porch drapes, sundeck, winterized porch, landscped, in SEA-MOUNTAIN VIEW Lannon Creek Adult Park. 2 miles before Sooke. 642-5318.

4-YEAR-OLD 3-BEDROOM MONarch mobile home, 24x52, located in adult trailer park. 10x16 attached matching workshop or garage for small car. Cedar shingles on skirting, fenced concrete patio, 900 sq. ft. back lawn, small garden. 478-3147.

TRADE
Your car or boat as down payment on double wide mobile home 24 x 40, 3 bedrooms, new carpeting througout. Stove and fridge. Sundeck. Near lake. Immediate occupancy. 478-1854.

$14,500. 3 BEDROOM DELUXE mobile home in family park. 592-3904.

VERY NICE, 2-BEDROOM, 12x60, convenient to Victoria and Langford. 388-5464 No. 541.

1973 GENERAL, 2 BEDROOM, large garden, insulated shed, spacious adult park. 112-743-5938.

IMMACULATE SINGLE WIDE large addition, gorgeous secluded large lot. 478-8629.

SMILE SHOW TICKET WINNER
Marjorie Fitzgerald,
966 Hampshire Rd.

24X40 MOBILE HOME, PARTIALly landscaped, skirted, offers. 642-4192.

181 TOURIST ACCOMMODATION

NEAR CITY CENTRE
HARTNELL HOUSE
1204 YATES ST.
Reasonable daily and weekly rates. 383-0742 or 386-2812

CRAIGMYLE GUEST HOUSE
English style bed and breakfast. Daily, weekly rates available. 595-5411 or 595-2697.

190 ROOM AND BOARD

CRAIGMYLE GUEST HOUSE
Open to all ages, excellent meals, large dining room, colour TV in lounge. 595-5411.

193 ROOMS TO RENT

ROOM AND BOARD FOR ACtive retired person in Gordon Head. Home cooked meals. 477-4211.

CLEAN, COMFORTABLE ROOM. Furnished. Cooking facilities. Walking distance downtown. 382-4192.

FURNISHED ROOM
With kitchen facilities. For student, near university and Camosun. 477-8505.

FOR YOUNG, WORKING GIRL or student, $95. Fridge and stove. Share bath. 595-5457.

FURNISHED BEDROOM FOR rent, $85 a month. Everything included, 385-0058.

CLOSE IN, CARPETED, SHARE kitchen, laundry, and bath. $100. 658-1159.

QUIET NON-SMOKING FEMALE for furnished house, firelace, washer, dryer, patio. $150. 383-0667.

FURNISHTD CLEAN, QUIET room, kitchen privileges, man, near Jubilee, 592-6615.

CLEAN ROOM FOR SINGLE working man. 385-1282 or 652-1374.

HOUSEKEEPING ROOMS TO RENT

RICHARDSON OFF COOK, HOUsekeeping, furnished, 2 rooms and kitchenette, light cooking, fridge, quiet, single working person or student. References. 385-7052 after 6.

QUIET, FURNISHED OR UNFURnished, ladies only, share kitchen, overnight guests permitted on weekends only, $50 and $60 monthly. 385-2385, 388-6275 pager 877 anytime.

NEAR COOK AND FAIRFIELD, furnished housekeeping room, stove, fridge, utilities included, for quiet responsible person only, $95. 383-2054 or 385-0294.

SUNNY ROOM WITH FRIDGE, stove and sink, suit quiet male pensioner, non drinker, 1255 Pandora.

DOWNTOWN EVERYTHING SUPplied, stove, firdge, quiet working man or active pensioner. 711 Johnson.

LARGE BRIGHT ROOM IN older home, near Stadacona Park, adjacent to bus route and shopping facilities. 595-0765 or 595-5376.

FAIRFIELD, KITCHEN AND bed-sitting room. Available September 1. $160. Semi furnished. 383-6529.

FAIRFIELD AREA, FURNISHED room including kitchenette. 595-8008 after 5.

HOUSEKEEPING ROOM, CLEAN and quiet, close to town. 383-8191 after 5 p.m.

UNFURNISHED HOUSEKEEPING rooms, ladies only, $75 month. Yates Hotel. 384-7187.

127 MENZIES, FURNISHED, fridge, gentleman, $85. 598-5386 or Room 8.

FAIRFIELD, FURNISHED ROOM, share kitchen and bath, weekly or monthly, $100 per month. 388-4501.

$85 WALKING DISTANCE TO town, open for rent, 11 a.m. to 1 p.m., 1157 Johnson Street.

RITZ HOTEL — DOWNTOWN
Without service 25% off
710 Fort St. 383-1021

SIDNEY; LARGE, COMFORTable; wood panelling, close shopping centre. 598-7823 evenings.

AVAILABLE NOW, FERNWOOD, furnished single room, man only, $85. 382-6489.

CLEAN, QUIET, FRIDGE, stove, sink; older man, non-drinker, 1007 Johnson.

ROCKLAND, LARGE, MODERN furnished room with private kitchen, quiet house. 595-0685.

197 HOUSEKEEPING ROOMS TO RENT

LIGHT HOUSEKEEPING ROOM for middle-aged man, non-drinker, $85 a month; near Jubilee Hospital. 658-8026.

199 HOUSEKEEPING ROOMS WANTED

CLEAN, WARM, SLEEPING room with breakfast and supper by single man, non drinker, non smoker, 592-3051.

200 APARTMENTS TO RENT UNFURNISHED

SEASPRAY PROPERTIES LTD./REALTOR
911 Quadra St. 386-3124
"THE APARTMENT SPECIALISTS"
Here are just a few of our rental recommendations in the Greater Victoria, Brentwood, Sooke and Langford areas to choose from:

BACHELOR
$165 946 Balmoral 383-2045
$165 1015 Kings 383-2045
$190 902 Caledonia 382-0760
$170 3142 Cedar Hill 595-6040

1-BEDROOM
$212 902 Caledonia 382-0760
$195 3124 Cedar Hill 595-6040
$195 1015 Kings Rd. 383-2045
$215 1368 Pandora 384-0650
$190 790 Dominion 388-9781
$209 925 Esq. Rd. 384-0736
$175 540 Comerford 388-9781
$200 1333 Pandora 384-0944
$195 55 Bay 383-7703
$205 2902 Washington 386-2535
$205 980 Wordsley 382-5622

2-BEDROOM
$260 1368 Pandora 384-0650
$250 2622 Prior 384-5335
$235 540 Comerford 388-9781

DUPLEXES
2834 SOOKE RD.
952 GLENWILLOW
3-B.R. 5x5 located in Langford and Sooke area at $300 per month. Appliances, W-W carpet and drapes incl. For more info. and appointment to view call:
Kim Giles 386-3124
John Speers. 385-7561

TOWNHOUSE
CANYON VILLAGE
2860 SOOKE LAKE RD.
2- and 3-bedroom now available for rent. Country living at it's best, next to Goldstream Park, located 10 miles from city centre. Appliances, W-W carpets and water incl.
2-B.R. at $285.00
3-B.R. at $300.00
To view call Bldg. Mgr. Robert Durie, 474-2842
No. 115-2860 Sooke Lake Rd.
OFFICE HOURS
MON.-FRI. 9-5
386-3124
AFTER HOURS
John Speers, 385-7561

$295.00. Esquimalt. Near Rec. Centre. 3 br., 2 storey condo close to schools, bus, shopping. 1 small pet, children o.k. Avail. Sept. 1

$240.00. UVic-Racquet Club area. Lovely 1 br condo; easy walk to UVic. Balcony, covered parking, many amenities. Avail. Sept. 1.

$201.00. Esquimalt. Park-like setting. Lovely 1 br. apt. in modern block with contrlled entrance. heat, water, cable, parking. Balcony included. Avail. Sept. 1.

$350.00. Quadra-McKenzie. Lovely 2 br. ground floor condo in Royal Woods. Many amenities including pool. Avail. now.

$247.00. Esquimalt. 2 br. apt. in elevated position. Heat, water, cable, parking, swimming pool included. Avail. now.

$247.00. Esquimalt. Lovely 2 br. apt. with balcony, carpet, parking. All utilities included. Avail Sept. 1.

$140.00. up. Jubilee. Attractive bright, bachelor apts. including heat, water, cable. Avail. now.

$300.00. Beacon Hill Area. Lovely spacious 2 br. condo with water views from balcony. Older couple preferred. Avail. now.

$180.00 up. Lovely 1and 2 brs. in new controlled entrance bldg. close to schools, bus, shopping, town. Incl. Balcony, w-w carpeting, parking. Avail. now Children welcome.

$190.00. Oak Bay Marina. 1 br. suite in older block. Avail. Sept. 1st.

PEMBERTON, HOLMES LTD.
1000 Government St. 384-8124

CAPTAIN'S WALK APARTMENTS
Close to Dock Yard and shopping centres, bus stop at door, elevator and controlled entry. Roof deck with panoramic view. 1 and 2 bedroom suites available from $195. Some with seaviews. Phone resident manager at 385-9381 between 3 and 5 p.m. and 7 and 9 p.m. No animals.

CENTRAL
Modern 2 bedrooms for only $225. Available now. No rent until Sept
DOWLER MANOR
2549 Dowler
Res. Mgr. 384-7792

ROCKLAND AREA
2 bedroom suite in newly renovated older character building. Children and pets welcome. Apply No. 1-1501 Laurel Lane, 595-4650. Open to view weekdays 6-7, Saturdays 9:30 to 11:30.
REALSPAN PROPERTIES LTD.

1-BEDROOM APT., $188
BACHELOR SUITE, $160
Modern apartment, including heat, cable and parking, close to Woolco. No pets. 944 Tattersal, 478-9123. 385-2078.

VICTORIAN APT.
2111 SPRING RD.
1-BR from $160; 2-BR $200. Parents with child welcome. Res. Mgr. 383-6989.

LARGE 2-BR SUITES
Near Schools
No rent till Sept. 1
Phone 388-4422
Creighton Prop. Mgt. Ltd.

GOODACRE TOWERS
Prestigious accommodations overlooking Beacon Hill Park, now available, bachelor. 385-8111 384-9020.

SPACIOUS 2 BEDROOM UPPER apartment in one of Oak Bay's beautiful homes, situated on a quiet treed acre, sea views. Includes laundry, heat, light, cable. $450. 598-7691.

Waterfront Apts.
Absolute peace and quiet a priority. From $195 to $250. 3 only available. Roscoe Development Corp. 642-5254.

VERDON MANOR
Has 2-bedroom suites available now, kids and pets O.K. 382-0332, 384-9793.

COWICHAN BAY SEAVIEW condo, 1 or 2 bedrooms, furnished if required, reasonable to responsible party. call: Duncan, 748-3131 or 748-3470 after 10 p.m.

SEAVIEW FROM LARGE ESQUImalt, 2-bedroom, 2-bathroom condominium, near Marina. Adult oriented, available September 1st. $295. 385-7682, 477-0982.

ONE BEDROOM, HEAT INCLUDed. $150 monthly. 1251 Pandora St. 595-4667.

200 APARTMENTS TO RENT UNFURNISHED

PRINCESS PEMBROKE APTS.
1020 Pembroke St. (By Athletic Park)
New Building Children Welcome Close to Town, Schools and Shopping
W to W carpets, Drapes, Large balconies, Elevator, Controlled Entrance.
DISPLAY SUITE
1-Bedroom Suites $180-$220
RESIDENT MANAGERS MR. AND MRS. J. BRANT
382-9454 Anytime
SORRY, NO PETS
Chateau Rockland Apts. Ltd.

PARK PLACE
2605 WINDSOR RD. Oak Bay
For sale or lease suites in Victoria's most beautiful and prestigious building. Pool, sauna, steam, swirlpool, underground parking, workshop, etc. Every conceivable luxury. 2 suites for rent $650-$750.
385-0991, 598-2411
Greenbank Designs Ltd.

SEASPRAY PROPERTIES LTD./ REALTOR
BAYWOOD ARMS
350 Belmont Colwood
1 MONTH FREE PETS & CHILDREN WELCOME
Fridge, stove, w-w carpets and drapes are included in rent. Bldg. features controlled entrance, laundry facilities, large balconies and enclosed play area. Close to schools, park and shopping.
1 BR from $190
2 BR from $240
To view call Cathy McMurdo — 474-1051

TARA PLACE
1039 VIEW ST.
Now Renting
138 large, well-designed bachelor suites, centrally located. Balconies, beautiful landscaping with large patio in rear of building, underground parking, 4-pce bathrooms, laundry facilities, colored appliances, tennis practice area, controlled entrance. Inquire daily, 11 a.m. to 7 p.m., 383-1633.

On the Ocean
DUNSMUIR HOUSE
831 Dunsmuir Road
Specializing in Quiet Refined Tenants
WE OFFER
—Harbour Views
—Beautiful Large Suites
—Adults Only
—Quiet Atmosphere
Resident Manager 388-4943

WATERFRONT
COUNTRY RESORT SETTING. A carefully layed out smaller apartment. 1 bedrm. plus den 7 steps up from parking to private entry. Retired owner has had to move unexpectedly and will accept $225 per mo. from selected tenant. C.O: Roscoe Development Corp. 642-5254.

2 BDRM. $265
AVAILABLE IMMEDIATELY
1 BDRM. $220
AVAILABLE SEPT. 1
New Block, 1037 Wychbury. Quiet Street, Resident Manager 388-4259. Goodwyn Management, 388-7923.

THE SENTINEL
The desire to live in the Sentinel reaches from coast to coast. One and two bedrooms available. 385-1249.

FOR RENT SEPTEMBER 1ST. Spacious, 2 bedroom, 2 bathroom suite, with large garden patio, fridge and stove, wall to wall and drapes. Quiet condo on Gorge. $325 monthly. References required. Call 383-1312 till 6, or after 8, 382-9903.

ESQUIMALT
Near Naden, 1-2 bedroom apts. to rent. Close to everything. Children and pets accepted. Call HAL BARBER 384-6101 385-4832 385-1047 Knowles Realty Ltd.

OCEAN FRONT
Penthouse, 2 bedrooms, 2 bathrooms, adult oriented. By appointment only. Roscoe Development Corp. 642-5254.

JAMES BAY, 117 SUPERIOR Street. Newly renovated self contained and semi-furnished 1-bedroom apartments. Approx. $215 and $245. Adult-oriented. Page 753 at 388-5464.

BACHELOR SUITE, FIREPLACE, kitchen, bathroom. Own entrance. Utilities supplied. $195 monthly. Working person only. No pets. Central Saanich. 652-3494.

SPACIOUS, 3 BEDROOM, 2 BEDroom and bachelor suite. Close to school and park. Children welcome. From $165 including heat. 384-4013 or 479-7286.

$147 DELUXE BACHELOR SUITE in quiet apartment block on Pandora. Includes heat, water, cablevision. Only for elderly lady. 477-5528.

BRIGHT, ONE-BEDROOM ON main floor, two rooms in basement, close in; $175. 478-8155 after 6 p.m.

ONE BEDROOM APARTMENT, Langford area. $178. No children or pets. September 1. 478-3353 after 5.

1-BEDROOM SUITE, $160 Includes heat, cablevision. September 1st. 384-7924, 384-2772.

1 BEDROOM, DOUBLE DRIVEway, carport, patio, private entrance, clean. 478-3754.

$280. ESQUIMALT, 3 BEDROOM, 2 storey, carpeted, children welcome, 1 small pet. 383-2056.

COOK AND BALMORAL, BACHElor, $140, heat, cable, gas included. 383-1840, 383-9144.

1 - 3 BEDROOMS, $187 - $222 Colwood-Langford, no pets 477-2548.

VERY REASONABLE, BEHIND Parliament. Ocean view. 1, 2 bedrooms, bachelor. 45 Boyd. 385-6353.

BROWN BROS. on BLANSHARD
"People Helping People"

FIRST CHOICE IN APARTMENT RENTALS
REDWOOD PARK
(155, 157 Gorge Rd. E.)
Want to make a change? Tired of the same old place? Why not make your spring move to a bright, fresh suite in Redwood Park featuring a full-sized swimming pool, sauna, covered parking, and sundecks? Available immediately, one and two-bedroom suites from $225.00 and $265.00, heat included. Please call 382-6407 or 383-1750.

ELLERY APTS.
837 Ellery St.
One of our best apartment dollar values priced from $225.00 for two-bedroom suite, and from $190.00 for a one-bedroom suite. Heat included. Children welcome. For appointment to view please call resident manager 386-0045.

GORDREAU APTS.
129, 131, 135 Gorge Rd. E.
Enjoy the quiet of the Gorge waters while you enjoy a swim in the beautiful full size pool, or relax in the swirl pool and sauna. The suites are large with a full sized balcony. Price to rent from $190.00 for one bedrooms and from $235.00 for two bedrooms. For appointment to view please call 382-0981, 383-6436 or 383-0530. Further information call Brown Bros. Agencies Ltd. at 385-8771.

MANCHESTER COURT
565 Manchester Road
Quiet area just off the Gorge. Close to downtown and major shopping areas. Very large suites, heat included. Dishwashers in all two bedroom suites. Priced to rent one bedrooms from: $205.00. Two bedrooms from: $270.00.
Please call resident manager at 385-8586.

WELLINGTON MANOR
1670 Fort St.
Located on Fort Street just two blocks west of the Royal Jubilee Hospital. Nice bright one and two bedroom suites. Controlled entrance, bus stop to and from city centre right at your door. Cablevision and heat included. Hardwood floors. One bedroom suites from $171.
To view please call our resident manager 595-7206 or call Brown Bros. Agencies Ltd. at 385-8771 anytime.

2622 2624 Quadra St.
One block south of Hillside
See the interior of these apts. and you know you are getting your dollar value. Nice two bedroom suites with hardwood floors from $209.65. Heat, stove and fridge included. Right on bus line, close to Safeway. Located on first floor so you are off the ground level. To view stop by our office or call Brown Bros. Agencies, Ltd., 1125 Blanshard St., 385-8771 anytime.

HALCYON REALTY LTD. (F. W. Staples) 388-4243
TREE HOUSE 1229 Pandora, 384-5827
or
THE BRAEMOR MANOR 1118 Balmoral, 384-6564
Large corner 1-bedroom suites in newer buildings, $195 a month. On a quiet street, only 10 minutes to downtown.
Office Hours: 388-4243
Evenings and Weekends:
DAVID — 384-5827
FRANK — 477-9177

FAMILY SUITES
855 Ellery St. in Esquimalt. It will pay you to check these out right away with Mr. and Mrs. Atkinson experienced resident managers. Phone 382-2942. Goodwyn Management.

PRINCESS LOUISE
310 ROBERT
CHILD WELCOME
Large bright 1and 2 bedroom apartments, reasonable rent, heat, hot water, cablevision, parking, fridge, stove, drapes, wall to wall included, good bus route, 478-5550 after 6, 384-5320.

LOOKING FOR A ONE-BEDROOM?
In Hillside area. $180 and $190. Call Mrs. Kenny, 383-9139.
CENTURY 21 Western Homes, 1037 Cloverdale Ave., 386-3494 (24 hrs.)

CARNARVAN MANOR
Swimming pool, sauna, newly decorated, 1 and 2 bedroom suites starting $190 monthly, heat supplied, no children or pets, mature adults only. 386-0976 daytime, 382-2865 eveinings.

ESQUIMALT
2 bedroom, 1 bedroom
Rental $160 to $255. Includes heat, parking, cable, carpeting, drapes, appliances, sauna, swirlpool, controlled entrance. Res. mgr., 1340 Sussex St. (Off Nelson and Esquimalt.)

LANGFORD
Smaller apartment block, close to Westwind.
One bedroom, $189
Bachelor, $135
478-5248

VIC WEST
Deluxe 2 bedroom suite. Carpet, drapes, fridge, stove, cablevision. 10 minutes from downtown. 478-0225, 384-6383.

GRANT STREET, 1 BEDROOM apartments available now. Reasonably priced at $165 per month. Heat and parking included. To view call Royal Trust 388-4311.

SEMI WATERFRONT SUITES
Beautiful parklike setting, adult oriented. No pets, tenants pay all Hydro and cable, reliable tennants only. 386-0604.

417 QUEBEC ST. SILVERWOOD apt. Modern 1-bdrm, near parliament bldgs. Quiet adults, no pets, walk to town. $184. 384-9798.

ORCHARD HOUSE
One bedroom, swimming pool, sauna, whirl pool, underground parking. $269 month. 477-6296.

AVAILABLE IMMEDIATELY, one bedroom, living room, fireplace, wall to wall carpet, near shopping, schools, bus. No pets. Phone 479-9587.

2-BDRM SUITE, $232
Heat, cable included. Balcony, elevator, quiet building, Esquimalt. 479-5205 or 386-2730.

1-BEDROOM APARTMENT $124 per month, near Naden. 383-9857.

BROWN BROS. on BLANSHARD
"People Helping People"

BACHELOR SUITES
$151.25 Antrim Court, 2310 Quadra St., 1 block south of Bay.
$140.00 Ellery Apts., 837 Ellery St.
$155.00 Greenleaves Apts., 2523 Wark St., 1 block west of Quadra St.
$163.80 Highlander, 2151 Haultain St.
$148.75 Hollyview Arms, 1180 View St.
$160.00 The Prince Charles Apts., 215, 217, 219, 221 Gorge Rd. East, call 382-8857.

ONE-BEDROOM SUITES
$180.00 829 Admirals Rd., W-W carpet, nice view.
$181.25 Antrim Court, 2310 Quadra St., 1 block south of Bay.
$197.00 Barrington Manor, 2174 Cadboro Bay Rd.
$185.00 Blackwood Manor, 2664 Blackwood St., Quadra, Cook, Hillside area. On bus line.
$230.00 Caprice Apts., 429 Linden Ave., Fairfield area.
$230.00 Campus Court, 1631-1641 McKenzie Ave., 1 block east of Shelbourne St.
$208.00 Charles Dickens, 243 Gorge Rd. East.
$220.84 Dupont Villa, 345 Michigan St., dishwasshers, W-W carpet.
$190.00 Ellery Apts., 837 Ellery St.
$185.00 Gordreau Apts., 129, 131, 135 Gorge Rd. East, pool, sauna, hydrotherapy and rec. room.
$179.00 Greenleaves, 2523 Wark, 1 block west of Quadra St.
$168.00 Groton Manor, 550 Quadra St., just across from Vic. Gen. Hospital.
$195.00 Highlander, 2151 Haultain St.
$190.00 Hollyview Arms, 1180 View St., 1 block east of Cook St.
$210.94 Lady Essex, 270 Simcoe St., sauna, W-W carpet.
$194.25 Lord Essex, 240 Simcoe St., sauna, swirl pool, W-W carpet.
$190.00 Lord Nelson Apts., 1615 Belmont Ave., 1 block west of Oak Bay Ave.
$184.25 Louise Apts., 1143 Pandora Ave., 1 block east of Cook St.
$215.00 Manchester Court, 565 Manchester ST., W-W carpet, Cook, Burnside area.
$205.00 The Prince Charles Apts., 215, 217, 219, 221 Gorge Rd. East.
$225.00 Redwood Park, 115, 157 Gorge Rd. East, pool, Sauna.
$170.86 Savannah House, 955 Cook St.
$191.00 Sierra Villa, 547 Niagara
$159.49 Regency Apts., 1975 Lee Ave., 1 block from Roya Jubilee Hospital.
$195.00 Thornwood Manor, 1028 Inverness Rd., 1 block west of Quadra St.
$170.86 Wellington Manor, 1670 Fort St., 1 block east Oak Bay Ave.

TWO BEDROOM APTS.
$275.00 Blackwood Manor, 2664 Blackwood St., Quadra, Cook, Hillside area.
$265.00 Don Quadra, 3244 Quadra St., 1 block north of Tolmie Ave., call 388-5740.
$225.00 Ellery Apts., 837 Ellery St., children welcome, heat inc.
$245.00 Gordreau Apts., 129, 131, 135 Gorge Rd. East, pool, swirl pool, sauna, view of Gorge Waterway.
$216.25 Greenleaves Apts., 2523 Wark St., 1 block west of Quadra St.
$228.00 Grenadier Manor, 1537 Belcher Ave., 1 block east of Oak Bay Ave.
$232.00 Haro Apts., 1400 Beach Dr., 1 block from Oak Bay Marina.
$240.00 Lord Essex, 240 Simcoe St., pool, sauna, swirlpool.
$255.00 Lord Michigan, 235 Michigan St., W-W carpets, cable and heat inc.
$300.00 Manchester Court, 565 Manchester St.
$217.70 Oakmount Court, 1341 Hillside Ave., 2 blocks east of Cook St.
$265.06 830 Pembroke St., W-W carpet.
$300.00 The Prince Charles Apts., 215, 217, 219, 221 Gorge Rd. East.
$290.00 Redwood Apts., 155, 157 Gorge Rd. East, pool and sauna.
$205.41 Regency Apts., 1975 Lee Ave., 1 block from Royal Jubilee Hospital.
$220.00 Royal Ramada, 825 Cook St.
$240.00 Sierra Villa, 547 Niagara St., close to Beacon Hill Park.

THREE BEDROOM SUITES
$330.00 Cambella Villa, 229 Ontario St., large townhouses, 2 baths, W-W carpet, carports.
For further information call:
BROWN BROS. AGENCIES LTD. 385-8771 (anytime)

DU PONT VILLA
345 Michigan St. — 384-8040
One bedroom plus den $230.75
Dishwasher, w-w carpet, heat and cablevision included.

LADY ESSEX
270 Simcoe St. 382-1082
One bedroom suites from $204.00. Sauna, swirl pool, w-w carpets, cablevision, and heat included.

LORD ESSEX
240 Simcoe St. — 382-1082

LORD MICHIGAN
235 Michigan St. 384-2035
Two bedroom suite from $234.21 heat and cablevision included. One bedroom suites $210.90 heat and cablevision included.
For further information call Brown Bros. Agencies Ltd. 385-8771

831 ELLERY ST.
Large 2-BR suites at reasonable rates. Close to school. Children welcome. Undercover parking available.
Mrs. Scholefield 386-0850
Mr. Creighton 388-4422
Creighton Property Mgmt.

WATERFRONT
Seagate, 707 Esquimalt Rd., on Victoria's Harbour waterfront with a very large indoor-heated swimming pool and hydro therapy pool. Mature adults only, no pets. Available Sept. 1. Large 2 bedroom corner waterfront suite. $350. Includes heat and cablevision. Resident Manager, 383-1731 or 388-6100. Diamond Developments Ltd.

JAMES BAY TOWNHOUSES
Just steps to the ocean. 3 bedroom, 1½ baths, with basement, $425 per month, with basement, $375 per month. 598-3321.
JACK MEARS
OAK BAY REALTY LTD.
RENTAL DEPARTMENT

LAUREL POINT
New 2-bedroom suites, some with fireplaces, 5 major appliances, facilities associated with luxury accommodation, choice 2nd - 10th floor, serene harbour setting, close to Parliament Buildings. $500-$800; purchase option. 388-6751, 595-0630.

$149 AND UP
Bachelor, 1 bedrooms for rent. Cable, heat, drapes. Parking included. Nice quiet building. Phone 383-0813 display suite No. 301, 2330 Cook St, 1-8 p.m. weekdays, 1-5 p.m. Saturday and Sunday.

WALK DOWNTOWN, 2315 Dowler at Queens. Bachelor, $165. One bedroom, $190. 2 bedroom, $275. Small quiet building. Guest room. Parking, elevator. Resident caretaker. Rental information, 478-6354.

GLENCARIN
477 SUPERIOR
bedroom suites available. $189, $195. No children or pets. Resident Manager, 383-9550.

TWO BEDROOM GROUND floor corner apartment available October 1. In fully serviced building on Beacon Hill Park. Suitable older couple. $250 per month. 656-2320.

VERMAY MANOR
Has 1 and 2-bedroom suites available now. Adults, no pets. 385-4132, 384-9793.

BACHELOR SUITE, LANGFORD area, all sound, $145. 478-9839 after 5.

WINDSOR COURT APTS.
252-254-258 Gorge Rd. E.
WISHES TO INVITE YOU TO VIEW OUR SPACIOUS APTS. AND RECREATION FACILITES.
Our 3 Resident Managers will be only to glad to show you all facets of the complex.
1-bedroom suite from $195.00
2-bedroom suite from $255.00
Bachelor $175.00
Includes use of 50' indoor swimming pool — saunas — swirlpool — squash court — tennis court — universal gym.
Heat included.
Adults only. No pets.
For further information, appointments or viewing of display suite please call Resident Managers anytime.
Mrs. Noad 383-0509
Mrs. Pepperall Jr. 384-6305
Mrs. Pepperall Sr. 384-6103
or Mr. John Johnston 386-3692
Office Mon.-Fri. 388-4555
McArthur Park Estates

"LAUREL POINT"
HARBOUR FRONT LUXURY CONDOMINIUMS FOR RENT
FROM $500 to $600. PER MONTH
Spacious, 2-BR prestige condominiums are now available for rent. These top quality apts. contain frost-free fridges, self-cleaning ovens, dishwashers, in-suite washers and dryers, 2 bathrooms, w-w carpets, drapery and balconies. Laurel Point facilities include its own library, clubrooms, workshop, swimming pool, saunas, and underground parking.

SEASPRAY PROPERTIES LTD./ REALTOR
"VIEWING BY APPOINTMENT ONLY"
KIM GILES 386-3124
AFTER HOURS
John Speers, 385-7561

BROWN BROS. on BLANSHARD
"People Helping People"
THE CHARLES DICKENS
NEW
243 Gorge Rd. East
Situated on the beautiful Gorge waterway on landscaped gardens. Close to major shopping areas. Bus stop to and from city centre right at your door. Heat included. Covered parking available.
One Bedroom Suites from $203
Two Bedroom Suites from $285
See our resident manager for a special move in bonus. Please call 388-6448 or call Brown Bros. Agencies at 385-8771.

VILLA WEST APT.
2 bdrm. suites for rent from $221. Heat, cablevision, fridge, stove, wall to wall carpet, quiet secluded patios, controlled entrance, children welcome. 788 Dominion Rd. 385-9475.

FAIRFIELD
One bedroom suite, with small study or sewing room, in charactger house. Heat, laundry included. $200 per month. 384-9440, 386-0421.

CAIRN VILLA
Modern one-bedroom park-like setting, off Old Esquimalt Rd. Heat, cablevision and parking. Mature adults only. Sorry, no pets. 383-3239.

LARGE, BEDSITTING ROOM, kitchen, bathroom, on level, quiet house. Heat, hot water included. No pets. On Richmond. $160. September 1st. 592-6811.

ESQUIMALT-CLOSE IN
3½ room, bright ground floor apt. with heat, hot water, cable and parking. $197. Dickie Agencies Ltd. 919 Fort, 383-2810 or 382-4312.

BEACON HILL PARK AREA AND James Bay bachelor, one and two-bedroom suites available September 1st, rents from $170-$220. Adults, no pets. 592-9516.

NEWLY DECORATED 2 BEDroom aparment, available immediately, $190 a month. By appointment only. 382-5157 between 8 and 5 p.m. weekdays only.

LANGFORD LAKE AREA 1220 Goldstream Ave. 2-bedroom apartment. Fridge and stove included. Rents from $200 per month. Phone 478-1721 between 9 and 5.

885 OLD ESQUIMALT RD. APTS. 1 bedroom, beautiful large suite, $189. Mature adults. No pets. 477-7026, or 383-0888.

BACHELOR SUITE AVAILABLE, children and pets welcome. Reliable persons over 21. 383-8813, 9 a.m.-6 p.m.

$160, 1-BEDROOM SUITE, MODern Esquimalt 6-plex. Sussex, child welcome. 383-2478.

UNIVERISTY BUS ROUTE. SPAcious 2 bedroom, heat, cable, w-w, parking, $245. 658-5877.

FAIRFIELD, BACHELOR, IN triplex, self-contained, clean, $160. 598-6956.

HILLSIDE AREA, 1 BEDROOM suites, $150, $170. 595-4231.

1-BEDROOM REASONABLE close-in, fridge and stove. 386-9373.

YOUR PLACE MANAGEMENT
1720 COOK ST. 388-7324
RENT TO WIN $1500 CASH
Every Month You Stay With "YOUR PLACE" APARTMENTS
Rent an apartment from us and you can win $1,500 each month you stay during our "WIN '78" promotion. In addition to the opportunity to "WIN '78" you could draw additional bonuses of $50, $100 and $250 each month.
HERE ARE YOUR CHANCES
Each month your rent receipt will be placed in draw to take place on-or-about the 5th day of the month. The maximum number of entries will not exceed 665. From the qualifying finalists of the Win 78, the winners will be chosen by means of a skill testing question.

VICTORIA
335 ST. JAMES
Mr. and Mrs. Anderson 386-0847
1939 LEE
Mr. and Mrs. Kopperson 595-3261
1022 PANDORA
Mr. and Mrs. Britton 388-9738
1044 BALMORAL
Mr. and Mr. Watt 386-0923
1720 COOK
Mr. and Mrs. Watt 386-0923
2530 WARK
Mr. and Mrs. Graves 385-8832
1366 HILLSIDE
Mrs. Volk 388-6234

SAANICH
4036 QUADRA
Mr. and Mrs. McGougan 479-9649
4038 QUADRA
Mr. and Mrs. W. Harris 479-5688
1000 McKENZIE
Mr. and Mrs. Darling 479-0119
984 McKENZIE
Mr. Bridge 479-5754
630 HEAD
Mr. and Mrs. McCallen 386-0083

FOR PERSONAL TRANSPORTATION TO VIEW
Call 388-7324
For Appointment At Your Convenience

CLOVERDALE
Townhouse Court
991 CLOVERDALE
Move in now. No rent till Sept. 1.
BACHELOR OR 2-BDRM. SUITES
Attractive central courtyard garden
HEAT AND CABLE INCL.
Covered parking available.
Children welcome.
Close to stores and schools.
OPEN TO VIEW 12 'TIL 7 P.M.
Contact Manager: Suite 101, 385-0814 or 385-0391 Ans. Service, or Anglo Canadian Real Estate Mgmt. 386-8855. GREENBANK DESIGNS DIV. LTD.

1-BEDROOM SPECIAL
"While They Last"
INCLUDED in the Rent is your parking, water and most important your heat.
— A saving of $30.00 per month on your rent.
BEAT OUR RENTS
899 CRAIGFLOWER
381-6606
384-1101
TOD HACKETT CONSTRUCTION LTD.

AVAILABLE IMMEDIATELY. LARGE ONE BEDROOM SUITE. CLOSE IN. 384-2021 OR AFTER 6. 658-8246.

AQUARIUS APTS.
215 Oswego. Clean modern suites, wall to wall carpet, drapes, range, fridge and cablevision. Sauna and swirlpool. Mature persons only. No children or pets. Bachelor suites from $165. One bedroom's from $190. 384-7627 days.

½ MILE DOWNTOWN
2 bedroom $240
1 bedroom, $190. Free Parking
385-0077, 658-8829

VIEW TOWERS
One bedroom and bachelor suites for rent. Phone office hours 8:30-12 and 1-4. Monday-Friday. 382-0922.

NEW MANAGEMENT
Large 2-bedroom suites available in quiet controlled building, utilities included. Near park and stores. Call 382-0271.

ADMIRALS SQ.
1315 Esquimalt Rd.
1 and 2 bedroom vacancy available, close to shops and bus service. To view call, 388-9311.

NEAR WOODWARD'S
Large 1-bdr. suites in modern block, from $180, including heat and cablevision. 382-0088.

2 BEDROOM, SEPARATE ENtrance, wall to wall carpeting, includes heat and water, available now, 383-6024.

BACHELOR SUITE, HEAT, water, cable and parking. $250 monthly, Oak Bay Ave. Junction area. 658-5068, 598-6668.

DOWNTOWN, CLEAN 1-BEDroom apartment, $160, 1322 Broad St. Not suitable for children or pets. 386-3928.

ESQUIMALT, LARGE, BRIGHT, 1 bedroom units with seaviews, balcony, storage, cable. $220. John: 477-8096, 386-3231.

ONE BEDROOM, AVAILABLE September 1, elevator, heat, cablevision. $178 per month. Elderly or mature adults only 384-5416.

CLOSE TO TOWN, CABLEVISION and heat, 1 bedroom, $188 for quiet mature person. 384-9412.

Treelane Estates

$260
PER MONTH — ONE BEDROOM
Apartments
Are now available in Victoria's newest twin towers — Tree Lane Estates. Why pay rent for a hole-in-the-wall today when you could be moving into an exciting new complex for as little as $260 per month, one bedroom — tomorrow?
Treelane Estates
103-105 Gorge Rd., features the latest in interior design, up-to-the-minute amenities, controlled access, color co-ordinated kitchens and baths, brand-name appliances and quality broadloom and draperies throughout.
The Features
Are built-in too! Saunas, Swirlpool Recreation and Hobby Rooms, Roof Gardens, Observation and Entertainment Room. Spectacular views and country-like setting just minutes from downtown.
Town Houses
Are also available from $295 per month; penthouses from $350 per month; 2-bedrooms from $410 per month.
COME IN
Any day and see for yourself. Our charming hostesses will be pleased to show our fabulous complex.
103-105 GORGE RD.
OPEN HOUSE DAILY
MON.—THURS.—10 A.M. —9
FRI.—SAT.—SUN.—NOON TO 5
388-5332
(no appointment necessary)
Concord

KIM
PROFESSIONAL MANAGEMENT
Quiet buildings, owner managed, convenient locations, helpful resident managers.
All buildings with controlled entrances, suites with drapes and carpets.
JAMES BAY
343 SIMCOE 388-9507
Bachelors from $170
1 Bdrms from $185
CRYSTAL POOL AREA
1017 Queens 388-9780
Bachelors from $165
1 Bdrm $200
QUADRA-HILLSIDE
2533 DOWLER PLACE 383-2337
Bachelors from $165
1 Bdrms from $182
2 Bdrm $255
ESQUIMALT
404 DUNDAS 383-6078
1 Bdrm from $185
Phone or drop by and see our resident managers, or let one of our representatives drive you and show you our buildings.
PHONE 386-3281

YOUR PLACE MANAGEMENT
1720 COOK ST. 388-7324
CUBBON RENTALS
1035 NORTH PARK
1044 BALMORAL ST.
Now available for viewing the second stage of this fine building. We have Bachelor and One Bedroom units available for the senior renter. This adult building has a billiard room, TV lounge and games room for your convenience. Suites have coloured appliances, deluxe carpets, tasteful wallcoverings in kitchens and bathrooms. Cablevision and heating allowance included in your rent. We have underground parking and two elevators. Close to Wellburns, consistently one of Victoria's lowest priced supermarkets. To view these suites call at our office between 11 and 2 p.m. Monday to Friday. After hours, Suite 408 or call 388-7324 for pickup at your convenience.

WESTMONT REALTY (1972) LTD 388-4434
920 HILLSIDE
Cozy 1 bdrm. suites in quiet bldg. $189 p.m. Utilities incl. 383-1447.
1226 JOHNSON
Bright 1 and 2 bdrm. suites — walking distance to city centre. Child welcome. 384-0132.
ROYAL WOODS
Deluxe 2 bdrm suite. Master bdrm ensuite. Dishwasher. Many extras. 388-4434.

MANAGERS WHO CARE
The Jarvises, Phone 386-6305 to view 1-bedroom suites for
$190.00
Available Immediately at 2790 Cedar Hill Rd.
Goodwyn Management Services 388-7923

1558 BEACH DRIVE
First time available, very large character apartment in converted mansion. New appliances. Two full bathrooms — electric fireplaces. Large garden and sea view. Drive by and then phone for appointment to view. Rental $650 per month. Sorry—no children—no pets.
Hugh Creighton 388-4422
CREIGHTON PROPERTY MGMT.

LORD STANLEY MANOR
1350 Stanley Ave. Bachelor suites from $174. 1-bedroom suites from $211. Wall-to-wall carpets, drapes, cable, sauna, games room, parking. Adults only. No pets. 595-4128.

JAMES BAY
Across from park, spacious 1-bedroom suites, $183-$195. 385-9443.

HILLSIDE AND GRAHAM, 1 AND 2 bedroom suites, wall to wall; no pets. Available immediately and Sept. 1st. 386-2871 or 382-9995.

OAK BAY — 2-BEDROOM SUITE, first floor, $260. Adults, no pets. 598-3862.

LARGE BACHELOR APARTment in Fernwood, available August 15, $160, 595-7596 evenings.

VIC WEST, QUIET 3-ROOM suite, on bus, $146, suit mature lady, 477-5796.

LANGFORD, COLWOOD AREA, large two bedroom, utilities included, near schools. 478-4109.

OAK BAY JUNCTION — EXtremely convenient 1-bdrm suite. Close to supermarket, stores, bus, shops, rec. centre. Avail. Sept. 1. $191.98. Phone 595-3350.

LUXURY 1-BDRM SUITE, PANoramic view. Many amenities. $300.00. Avail. now. Also same building 2 Bdrm corner suite. Avail. Sept. 1. $350.00.

ONE BDRM. APT., NICE bright block close to junction and shops $179.00. Avail. Sept. 1. Call 595-4774.

FAIRFIELD, 1 bdrm. in triplex utility room, fireplace, $183.43. Avail. Sept 1st.

JAMES BAY — 1-BDRM. APTS., in completely renovated (in and out) older Victorian block. Desirable for older tenants only, close to shops, bus, delightful walks, etc. Avail. now. From $185.00.

OAK BAY — EXTREMELY CONVENIENT Compact suites. Close to supermarket, stores, bus, shops, rec. centre. 1-bedrm suite. Available now. To view call 598-7979.

WALKING DISTANCE TO TOWN — well-kept, older block. Bachelor and 1-BR. suites to rent $120-$135. To view, 384-5830.
david burr ltd.
655 Fort St. 384-9335

WATERFRONT
Christie Point Apts., Admirals Rd. and Craigflower, 2-bedroom apts. (1 available immediately) in park-like surroundings. All with a view. Swimming pool, boat dock and games room. No pets, this is a bird sanctuary. Rents from $225, includes heat, cable, drapes and parking. Phone 385-0644 or 382-0848.

WATERFRONT SEPT. 1ST.
2 bedroom suites available in adult only, no pet, building, heat and cablevision included in rent. Building features indoor pool, games room and sauna. For further information and viewing call resident manager 385-4022, if no answer call Realspan Properties Ltd., 388-6454.

ELDON PLACE
One, two and three bedroom available. Heated pool, whirlpool and dry sauna, games room and hobby room. Heat, hot water and cable included in rent. Near Woolco and Woodwards on bus route, 7 minutes to downtown. Call 386-0614

NEW DELUXE TOWNHOUSE JAMES BAY, LGE. L.R. WITH FP, DINETTE, QUALITY KITCHEN WITH APPLIANCES, 3-BEDS, 1½ BATHS, 3rd. Flr. BEDROOM IDEAL AS DEN, STUDIO, OR OFFICE, PATIO GARDEN, AT ENTRANCES, POSS. SEPT. 1, $425. PHONE 595-2833 or 592-2961.

AVAILABLE SEPTEMBER 1ST. Large bright fully carpeted one-bedroom owners suite on top floor of character tri-plex, heat, hot water and off street parking included, must be seen to be fully appreciated, $275 per month. Call Doug Foord, 382-6447 or 479-1687.

QUADRA-HILLSIDE
Spacious one bedroom apartments, $180. Available September 1st. Steps to shopping and buses. Quiet clean building. Call resident manager 384-4530, or Realspan Properties Ltd., 388-6454.

ROCKLAND
Available September 1st, 2 bedroom, 2 bathroom, luxury apartment in modern building, quiet surroundings, very suitable for retired couple. Covered parking. $395 monthly. Phone 382-4218.

ESQUIMALT
Two 1 bedroom apartments, 2 available immediately, 1 September 1st. All utilities included. $210 and $219. View by appointment only. Call 382-9329 from 4-7 p.m.

ONE BEDROOM, QUIET, CLEAN, well controlled building, elevator and laundry facilities, drapes, carpet, stove, fridge, storage, balcony, cablevision, heat, water parking, close to shopping centre, bus, parks, Senior Citizens' Centre. Adults only, no pets. 382-2221.

YORK MANOR
James Bay, 1 bedroom and bachelor, swirl pool, parking, cable, heat, hot water, phone 388-7226.

$375. WILLOWS BEACH. PANoramic views, very large one bedroom, rock fireplace, parking and utilities included (could be furnished). 595-5446.

ONE 1-BEDROOM SUITE AND one 2-bedroom suite. View Royal area, children welcome. All utilities and cablevision included. $150 and $170 per month. 478-2035.

ESQUIMALT, NEAR NADEN. 1 two-bedroom apartment to rent. Close everything. Children welcome. 385-4832.

SPACIOUS BACHELOR SUITE, Fernwood - Pandora area, $159. Phone Mr. Wayte, 479-5639, 386-5866 days.

ESQUIMALT AREA, LARGE, bright 1-bedroom suite, $199 monthly. Fridge, stove, heat included. 382-1127.

ADMIRALS ROAD-NADEN
Large one bedroom suite, cablevision. $139 monthly. No pets. September 1. 385-3261.

2-BEDROOM SUITE, ACROSS from Beacon Hill Park, $217.14; includes heat, hot water and cablevision. 384-5242.

ESQUIMALT, 2 BEDROOM, $225, heat, hot water, cablevision included, children welcome. 478-3854 or 382-5055.

BEACON HILL PARK, CHARACter, 1-bedroom apartment, fireplace, September 1st occupancy. $255-$265. 388-6780.

ONE-BEDROOM SUITE FOR rent 859 Esquimalt Rd. September 1st. 392-3469.

ONE BEDROOM, $165. QUIET ESquimalt block, hardwood, garage. 382-5612.

ONE BEDROOM AVAILABLE 1ST of September. 1009 Burdett. 388-4787.

APARTMENT FOR RENT NEAR Town and Country, all utilities paid. Phone 383-2450.

SMILE SHOW TICKET WINNER
Cecile Foulser,
72 Cadiallac Ave.

$170.15: 2 BEDROOMS, 877 OLD Esquimalt Road. 382-5243 or 384-5459. Adults only.

VIEW ROYAL
Bachelor suite, quiet block, near bus. $127. 479-5648 after 6.

$187. ONE-BEDROOM APARTment with patio, includes heat, cable. September 1st. 383-4880.

201 APARTMENTS TO RENT FURNISHED

JUBILEE HOSPITAL AREA, ON bus route, across from shopping. Fully furnished. Including linen and kitchen ware. 1 bedroom-$240; bachelor-$220. Adults, no pets. 592-9516.

2-BEDROOM FULLY furnished, including washer and dryer, hydro, cablevision, close to Crystal Pool and Arena. Available August 18. 2310 Wark Street. 388-6237.

BACHELOR SUITE, $140 INCLUDing utilities, gentleman preferred, near Mayfair. 383-0655 after 12 noon or 112-743-2736 anytime, collect.

LARGE, BEDSITTING ROOM, dining, kitchen, bathroom, upstairs in quiet house. Utilities included. No pets. On Richmond. September 1st. $180. 592-6811.

FROM SEPT. 1st, 1 BEDROOM quality furnished suite. Rockland, Oak Bay border. $250 monthly; references required. Phone 598-1625.

BACHELOR IN APARTMENT building, Fairfield. Close to water and park. Vacant. $130. 388-6920 after 5 p.m.

MICHELANGELO APTS. NEAR downtown, Studio bachelor $215 monthly. Everything supplied. 383-0742 or 386-2812.

DALY-WEEKLY ENGLISH COTtage duplex, fully furnished. Sundecks, near Parliament Buildings. 384-9798.

LARGE SELF CONTAINED quiet bachelor. September 1. $177. 388-7605.

417 VANCOUVER, NEAR PARK and shopping. 2 room suite, (share bathroom). $140. 383-1493.

FURNISHED BACHELOR SUITE includes linen and utilities. Share bathroom, $150. 595-1146.

$100 PER MONTH, CLOSE TO downtown, available now, fridge and stove, call 382-7441.

VIEW ROYAL STUDENT SUITE, $99. Share kitchen, includes all utilities. Adults. 479-8112.

VIEW ROYAL 2-BEDROOM COTtage, $240 includes all utilities, adults. 479-8112.

FURNISHED CABINS FOR RENT in Sooke. 642-5491.

AVON COURT
490 VANCOUVER ST.
Old country atmosphere in heart of city. A limited number of bachelor, 1 and 2 bedroom suites available August 15th, brand new stove, fridge, furniture, new wall-to-wall throughout, ½ block Beacon Hill Park, near bus stop and causeway, rent includes cable, hot water, heat, private entrance to landscaped courtyard, bright suites with windows in kitchen and bathroom. Individual garage parking available. Mature adults, no pets. 382-3616, 384-4562.

AVON COURT
490 VANCOUVER ST.
Old country atmosphere in heart of city. Available August 15. Limited number of bachelor, 1 and 2 bedroom suites. Rent includes brand new fridge, stove, furniture, wall-to-wall throughout, cable, heat, hot water, drapes. Individual garage parking available. Bright suites, window in kitchen and bathroom. Private entrance to landscaped courtyard. ½-block to Beacon Hill Park. Bus stop. Walking distance Causeway. Town Centre. 382-3616, 384-4562.

WEEKLY
DAILY
Near downtown. Spacious, fully furnished suites. Colour T.V., linen and dishes supplied.
HARTNELL HOUSE
1204 YATES STREET
383-0742 or 386-2812

ONE BEDROOM SUITE; PRIvate entrance; immaculate; all utilities except telephone; quiet, fine neighborhood; on bus lines, near shopping and University. Prefer senior or grad students or University staff. Asking $225. Evenings only 477-0606, 595-8243.

ONE BEDROOM, ESQUIMALT, quiet, clean, well controlled building. Colour T.V., etc. Heat, water, cable, parking included. Near shopping, bus and rec centre. Adults only. No pets. $270. 384-8220.

202 APARTMENT FURNITURE TO RENT

MAIS
FURNITURE and APPLIANCES
RENT
COLOR or BLACK-WHITE TV'S
FURNITURE—APPLIANCES
MICROWAVE OVEN
at PENNIES per DAY
1821 COOK
385-2435

STANDARD FURNITURE
Three Rooms from $40 per month
Immediate Delivery
382-5111

MONTH TO MONTH
Place or Group
CAMOSUN FURNITURE RENTAL
942 Fort St. 383-3655

203 APARTMENTS WANTED

FEMALE TEACHER ON LEAVE to attend university needs a furnished basement suite or spacious housekeeping suite; own old well behaved dog. Excellent references available; prefer University-Town and Country or Burnside area. 477-5837.

PHYSICIAN URGENTLY REquires 1 bedroom unfurnished suite on or before September 1st. Prefers Cadboro Bay, Oak Bay, Rockland area and wishes fireplace and-or seaview. 595-1441, or evenigns 592-1589.

RESPOSNIBLE WORKING mother with young son, requires 1 or 2 bedroom apartment in older character building, up to $250 per month, please call 592-0232.

RESPONSIBLE FEMALE STUdent, seeking one bedroom suite, in older character home. Oak Bay, Fernwood, or Fairfield. Up to $200. 477-3149 evenings.

TWO BEDROOM SUITE OR DUplex, reasonable rent, for mother, 9 year old girl, and two pussycats. All well housetrained. 383-0682 after 4.

YOUNG WORKING GIRL WOULD like one bedroom character suite with a carport, for October 1. Maximum rent $225. 387-5321 days, 384-5454 evenings until 7 p.m.

YOUNG WORKING GIRL REquires self sufficient room or suite. James Bay — Fairfield. Reasonable rent. Phone 385-0293 or 598-3666.

MATURE LADY, NEEDS CLEAN, one-bedroom character suite, September 1. No pets. Two local references. 595-6882.

LADY PENSIONER WANTS UNfurnished apartment, clean, adults, James Bay or Fairfield area. $175. 598-8620.

FOR PHOTOGRAPHER, LAB tech. Fireplace, character, $300, close in. 383-2981.

1-BEDROOM SUITE IN HOUSE for skating teacher. 384-8689.

204 SHARED ACCOMMODATIONS

WANTED: 1 YOUNG FEMALE adult to share with two others in clean, 3 bedroom fully furnished suite in house located close-in. Price $110 per month, includes all except share of phone and cablevision. 383-9172, evenings only.

YOUNG MAN WISHES TO share 2 bedroom apartment near Camosun College. $100 includes utilities, fully furnished, own t.v. suit student, 592-0743, days.

NON-SMOKING GIRL WANTED to share 2-bedroom apartment, by Jubilee Hospital on University bus route. Rent $112.50. Free parking. 592-6977.

WANTED: WORKING FEMALE, to share furnished house with washer and dryer, rent $125. 721-5085.

ROCKLAND AREA. FEMALE REquired to share our beautiful old mansion. Only 3 minutes from downtown. $165. 598-6854.

NICE TWO BEDROOM HOUSE, fireplace, share costs with male or female. 383-2394 between 6 and 9:30.

SPANISH FURNISHED 2-BEDroom penthouse, pools, tennis, sauna, parking; non-smoker. 479-7371.

IF INTERESTED IN CO-OPERAtive living in Fairfield please see ad under Business Opportunities (240).

206 DUPLEXES TO RENT

SIDNEY, 2 BED, SIDE BY SIDE, double plumbing, fridge, stove, wall to wall, drapes. Sorry, no pets. $240, 656-1332 after 5.

TWO-BEDROOMS, $200, SIDE X side duplex, 520 Admirals Rd. Near Esquimalt Rd. 383-5347 after 6.

MODERN TWO-BEDROOM, Stove and fridge. Full basement. Drive-in garage. $250 monthly. Unfurnished. 721-3084.

2-BEDROOM DUPLEX NEAR Woolco, child welcome. $250. Available September 1. To view call 386-8649.

OAKLANDS AREA, AVAILABLE now. Large upper 1-bedroom suite, $220 includes utilities. References. Adults preferred. 479-7475.

2 BEDROOM, WALL-TO-WALL $325 includes heat, Fairfield, off Dallas Road, available now, 388-0953, 384-3062.

SMILE SHOW TICKET WINNER
Diana Grealy,
1235 Roslyn Rd.

THREE BEDROOM, REDECORATed, upper house, wall-to-wall, $315. 385-2930.

ESQUIMALT; 2-BEDROOM ONE-storey units, $215. 385-3120 or 385-5090.

2-BEDROOM DUPLEX ON HAULtain for September 1st. Quiet couple only. $320 per month. 479-9522.

ESQUIMALT, DELUXE 3 BEDroom, full basement, close to all amenities, 1½ baths, $365. 598-6317.

SIDE-BY-SIDE DUPLEX FOR rent, 4 bedrooms, 2 bathrooms. Anytime 384-9406, 493 Grafton St.

IN SIDNEY, TWO AND THREE-bedroom suites, $210, $255. Call Bob 388-0953, 477-7886.

ESQUIMALT, 2 BEDROOMS, fridge stove, drapes, $295; adults, no pets. 384-5835, 382-9806.

GLEN LAKE AREA, ½ DUPLEX, with 2 bedrooms. Appliances. $290. 477-0983 after 4 p.m.

LOWER DUPLEX, 3 BEDROOMS, includes fridge and stove; available Sept.1st. 477-9660.

2 BEDROOM UPPER DUPLEX $250. 595-5239.

208 DUPLEXES TO RENT

WESTMONT REALTY (1972) LTD 388-4434
PROPERTY MANAGEMENT
WOODHALL
Clean and comfortable duplex, 3-bdr., fireplace, storage, in a good area. Avail. Sept. 1, '78. 388-4434.
$285.00. — Metchosin, 3 br. 2 storey SxS, in lovely country setting of 2 acres. Stove, frig, FP. Avail. Sept. 1st.
$150.00 — Bay-Government, 1 br. upper suite of older home. Own entrance, stove, frig. Avail. Sept. 1st.
PEMBERTON, HOLMES LTD.
1000 Government St., 384-8124

JUBILEE AREA, SIDE-BY-SIDE duplex, 2-bedroom, large living room, beautiful kitchen, new carpet, wall-to-wall throughout. Colored bathroom, fridge, stove, washer and dryer, no pets. With references. $325 per month. 477-5255 anytime.

2 BEDROOM NEW DUPLEX, wall to wall carpet, quiet selcuded street in Langford, close to shopping, fridge and stove not included, $290. Must be seen to be appreciated. Available September 15th. 478-2449.

583 DUPPLIN, 2 BEDROOMS, living, wall-wall, stove, fridge, blinds, near schools, bus, no pets. Mature couple or students. $200, includes heat water. Available 384-3015, 385-6379.

ONE BEDROOM SUITE FOR rent, View Royal, half block from bus, partially furnished, separate entrance, includes heat and water. $200 monthly. 478-1633 after 4.

AVAILABLE IMMEDIATELY four bedroom self-contained suite, country setting, ½ hour from VICTORIA, $190 per month, 478-2457 after 6.

2 BEDROOM DUPLEX FOR rent in Sidney. Fridge and stove. Water and lights. $350 per month. No pets. Phone after 5 p.m. 656-2445.

ESQUIMALT AREA, 3-BDRM., 1½ baths, stove and fridge. Avail. now. $375.
david burr ltd.
655 Fort St. 384-9335

BRIGHT, ONE-BEDROOM ON main floor, two rooms in basement, close in, $175. 478-8155 after 6 p.m.

CENTRAL SAANICH, 2 BEDrooms, heat included, no children or pets, working couple, $200. 652-2139.

1 BEDROOM SXS LANGFORD, fridge, stove, $200. 595-0597.

210 HOUSES TO RENT UNFURNISHED

BROWN BROS. on BLANSHARD
"People Helping People"
380.00-$405.00. 229 Ontario St. — 3-Bedroom townhouses, across from school and playground.
$350.00 — 10 and 11 117 Simcoe St. 2-Bedroom plus loft den. Large sundeck, double carport. New.
For further information call:
BROWN BROS. AGENCIES LTD.
385-8771 (anytime)

CENTURY 21 WESTERN HOMES
1037 Cloverdale 386-3494
LOTS OF LIVING SPACE amongst the trees. 3-bdrm with ensuite. Very large in-law suite downstairs. All appliances included. $500.00.
Enjoy Golf. Quiet, luxurious living. Brand new 4-bedroom home in Sooke. $350.00.
ONLY 2 LEFT! New Townhouses in James Bay. $330 and $350.
VIEW OF THE GORGE, 3bdrms, frplc, appliances, large fenced yard. $450. Avail. Sept. 1.
DO ANY OF THE ABOVE INTEREST YOU? CALL 386-3494 (24 hrs.) NOW — THEY WON'T LAST.

$550.00. Metchosin, modern 4 br. 2 bath home with extensive water views. FP, all appliances, family, rec. rms. Avail. now.
$$234.00. Jubilee area. Older 2 br bungalow with FP, stove, frig, full basement. Avail. Sept. 1.
$500.00. Ten Mile Point, 2-3 br. waterfront home. Picture windows, patio, garage, boat access to Cadboro Bay. Avail now.
Royal Oak near observatory. Modern split-level 3 br 2 bath executive home on ½ acre lot with stream. Incl. den, FP, 2 sundecks, double garage. Avail now.
$450.00. Central Saanich. Large modern 4 br. home. FP, basement. Avail. Sept. 1st.
PEMBERTON, HOLMES LTD.
1000 Government St. 384-8124

PATIO TOWN HOUSES
Adjoining park with tennis courts. A few steps to Victoria Harbor and waterfront walk ways.
New 2 and 3-bedroom townhouses with private patios.
Five minutes from downtown with free parking.
Carpet W-W with draps and appliances.
2 bedroom — $295
3 bedroom — $335
P. R. BROWN & SONS
762 Fort St. 385-3435

EXECUTIVE TOWNHOUSE
ROCKLAND AREA
3 BDR. LUXERY TOWNHOUSE FEATURING
—BRICK FIREPLACE
—3 BATHS
—SELF-CLEANING RANGE
—19 CU. FT. FROST FREE FRIG.
—WASHER AND DRYER
—GARBURATOR
—BUILT-IN VACUUM SYSTEM
—DISHWASHER
—$550 PER MONTH
PHONE 385-8714

4 BEDROOMS (2 UP — 2 DOWN) living room, dining room, fireplace, large play area in basement, large fenced yard, close to schools, bus and shopping, appliances, Gorge area, ready to move in Sept. 1. Rent $425-mo. or lease. Phone 479-4455 or 592-3092 for appointment.

BOAT MOORAGE
at your back door. Magnificent view of the harbour. 2 bed, 2 bath, fireplace, vacuflo, D-washer, fridge and stove $335. Roscoe Development Corp. 642-5254.

METCHOSIN AREA
4-bedroom house, large dining room, living room, large kitchen, fridge, stove, dishwasher, 2 fireplaces (1 up, 1 down), with finished rec room, 3 bathrooms. Available September 1st. $475. 478-4518.

LARGE CHARMING 2-STOREY Gordon Head seaview home. For one family, 5 bedrooms, porches, 1 acre, references. $450. Interviews Aug. 18th weekend. Reply to Victoria Press Box 686.

NORTH SAANICH
5-bedroom house on 9 acres. Small barn and orchard. Rural setting with views. Close to airport. Available September 1 at $600 monthly. Call Farmer Construction, 382-4218.

3-BEDROOM HOUSE FOR RENT. Living room, dining room, bath room, full basement, large kitchen. 1405 Chambers St. $320 monthly. September 1. 592-3054.

CORDOVA BAY RIDGE, EXECUtive 3-bedroom home. Lovely views. Finished basement. Lease available September 1, $495. Wilson's Rental Management 382-3941.

OCEAN FRONT
Magnificent 2 bedroom townhouses. Many amenities. Very reasonable rent. Roscoe Developments Corp. 642-5254.

3-BEDROOM TOWNHOUSE, SEParate patio, wall to wall, Burnside area. $245 includes heat and water. 381-1292.

210 HOUSES TO RENT UNFURNISHED

FAMILY HOME

Spacious three-bedroom home, large bright kitchen, quiet street, recently completely insulated and renovated. $375 a month. Call 388-6454 Realspan Properties Ltd.

LARGE, 4-BEDROOM, 2-bathroom home. Over 2,500 square feet. Living space on 2½ acres overlooking Langford Lake. $500 monthly. Available September 1. Phone: 382-9802.

SIDNEY, DELUXE, ONE-YEAR-old, three-bedroom, 2½ bath, full basement, large, covered sundeck, fireplace, close to schools, shopping, available immediately, $400. 656-2913.

UNIVERSITY AREA, 3 BEDrooms, full basement, rec room, bedroom, garage, available September 1. Reasonable. 477-3957 or 477-1035.

3-BEDROOM HOUSE WITH FIREplace, appliances, drapes etc., included, to view phone 477-2365, 4-7 p.m. Available September 1, $350 monthly.

IMMACULATE, 2 BDRM BUNGAlow. Basement, FP, appliances, in good location. Call MIKE SWEENEY 386-6164.
CASTLE PROPERTIES

TWO-BEDROOM HOUSE, FERNwood area, downstairs renovated, fireplace, shag, full-fenced yard, excellent potential. $310. 384-3607 after 6 p.m.

3 BDRM HOME WITH FULLY equipped Beauty Salon in basement. $600 per mo. Ms. Palfrey, 388-4271. J. H. Whittome & Co., Ltd.

CLOSE IN — $300

Older redecorated 3-bedroom home, nice yard, located by Royal Athletic Park. 477-7545.

OAK BAY, 2-BEDROOM, OLDER home, separate dining room, on bus stop, appliances. Available September 15, $300 a month, 592-4146.

SOUTH OAK BAY, NEAR SEApark, two bedrooms, plus den, fireplace. Adults, child okay, references. $400. 598-4060 evenings.

SIDNEY, QUIET, CUL-DE-SAC 3 bedrooms plus, 2½ baths, rumpus, den, stove, fridge, dishwasher 656-3733 656-2315.

2 BEDROOM HOME WITH BASEment, Sidney, reference required. Available immediately. $275 monthly, 656-1744 after 6.

FIVE-ROOM HOUSE, FINISHED basement. Garage, 2 acres; keep a horse and garden. Royal Oak. $410. October 1. 479-2736.

DOWNTOWN VICTORIA OLDER home, rent or lease $275 — 112-748-3131 or 748-3490 after 10 p.m.

SOUTH OAK BAY, NEAR GOLF and sea, 3 bedrooms and bath up, 1 bedroom, ½ bath down, suitable for families only, $450. 383-4263.

3 BDRM HOME IN SOUTH OAK Bay. Available Sept 15th. $450 per mo. Ms. Palfrey 388-4271. J. H. Whittome & Co., Ltd.

SOOKE, NICE 3-BEDROOM MObile Home, garden space, fenced yard, close to beach. $175 per month. References. 112-646-2067.

TO RENT: $300, MILL BAY, washer, dryer, 3 bedrooms, unfurnished mobile home. 383-1059.

LANGFORD AREA — SMALL 3 bedroom house for rent. Call 474-1415 after 5 p.m.

2 BEDROOM HOUSE CLOSE TO town, big kitchen, asking $260 monthly. 1321 Cook. 592-2611.

2-BEDROOM HOUSE AVAILABLE immediately, $290. Hillside and Prior. 382-7532, 383-2124.

COOK-MAPLEWOOD AREA, 3-bedroom house, available September 1st. 385-7274.

2-BEDROOM WITH ALL AMENIties. Reliable couple. 743-2802.

3 BEDROOMS, FENCED YARD. 835 Bay St. $275. 595-2153.

211 HOUSES TO RENT FURNISHED

$425.00. Metchosin. Modern 4 br. fully furnished home with lovely water views. Lease, references required. Working couple preferred. Avail. now.

$375.00. James Bay. Compact 4 br. fully furnished house with FP. Avail. Sept. 2nd to June 30th, 1979. Prefer couple or small family. Lease, references required.

$375.00. Burnside-Harlet. Immaculate 2 br. fully furnished home with den, FP, garage. Located in quiet residential area convenient to bus, shopping. Avail. Sept. 1st to April 30th, 1979.

PEMBERTON, HOLMES LTD.
1000 Government St., 384-8124

BEAUTIFUL 2-BEDROOM HOUSE on Hornby Island (Campbell River) for rent for September and October, sea and mountain views, reasonable, daily or weekly, 384-1657 evenings.

212 HOUSES WANTED TO RENT

WESTMONT REALTY (1977) LTD. 388-4434

URGENTLY NEEDED

TO RENT houses, duplex townhouse apartments and commercial. WE SPECIALIZE IN MANAGEMENT. Call now for professional service. 388-4434.

OLDER WORKING COUPLE with 15 year old spayed female Scottie type dog and 9 year old spayed and declawed female cat, looking for a modern 2 or 3 bedroom home. Dining room, landscaped and fenced yard. Near bus line and in good area. To rent for a long period. Preferrably with option to buy. We have our own drapes, appliances, garden tools, everything. Write giving particulars to the B's, Victoria Press Box 751.

WE WOULD LIKE TO RENT A 3-bedoom duplex or house with a yard, fridge and stove, close to elementary scool and perhaps daycare centre. We are two single working girls, one with a school-aged child. We also have 2 small pets. Would prefer in the $275 to $300 per month range. 382-3855 after 5:30 all day Sunday.

RESPONSIBLE RETIRED COUple require furnished accommodations October 1st to April 30th. Non drinkers and non smokers. No pets. Oak Bay or Fairfield areas preferred, $250 maximum. 477-4526.

THREE-BEDROOM HOUSE OR cottage in outlying area, references available. Leave message for Jim Russell, between 8:30 and 4:30 p.m., 385-7766.

ENERGETIC FAMILY SEEKS house in Bank St. School area. Willing to repair, maintain garden, etc. Will furnish references. Mornings 'til noon or after 6, 386-0301.

OAKLANDS SCHOOL AREA. 2-3 bedroom duplex or house wanted by single parent with 2 children, by October 1st. $300; references. 595-116.

RESPONSIBLE COUPLE WITH 1 child desires 2 or 3 bedroom home, preferably near ocean, but will consider other area. $250 maximum, 383-0291 after 6.

WANTED 2-BEDROOM RUSTIC house, Sooke, Metchosin area. Prefer fireplace. Reasonable rent. September 1st. 383-6456.

RESPONSIBLE COUPLE NEED two to three-bedroom house, Saanich Peninsula, September 1, 592-0386.

215 HALLS, WAREHOUSES STORES AND OFFICES TO RENT

5,000 SQ. FT. WAREHOUSE, LIVing space attached, central location, for lease or sale. Mr. Johnson 384-1117.

COMMERCIAL SPACE
Langford. Reasonable rent. Available now. 720 sq. ft. Phone 477-3808 or 478-7970.

GOOD PARKING
Retail store, offices or warehouse. $1200 per month or ½ for $600. 3930-3932 Douglas Street.

AVAILABLE IMMEDIATELY, APproximately 700 sq. ft., small plaza, 1949 Sooke Rd. 478-9575.

3,000 SQ. FT. OR PORTION. Keating Cross Rd. indoor, short or long term. 388-4423.

SMILE SHOW TICKET WINNER
Helen Halliday,
565 Langholme Dr.

900 SQ. FT., WALL-TO-WALL carpeting, new. $275. 656-2608. 656-2185.

215 HALLS, WAREHOUSES STORES AND OFFICES TO RENT

REALSPAN PROPERTIES LTD.
846 BROUGHTON 388-6454

WE SPECIALIZE IN LEASING

EXCELLENT TIME TO LEASE GOOD SPACE

WE ARE AGENTS FOR A VARIETY OF OFFICE, WAREHOUSE AND RETAIL LOCATIONS. FOR ANSWERS TO YOUR LEASING QUESTIONS, CALL US.

FROM 1000 TO 6700 SQ. FT. of NEW SPACE IN THE MAYFAIR AREA, half block off Douglas can be used for office, wholesale, retail, display. As low as $3.00 per sq. ft.

800 SQ. FT. OF OFFICE next to the Hydro building — excellent for doctors, dentists, insurance company, engineering, drafting, etc. — good parking on site. Only $400 per month.

JUBILEE HOSPITAL — Doctors space, 750 sq. ft. finished space with large reception office, two examining rooms, lab., private office. All this within 200 yards of the Jubilee Hospital.

"TOWN SQUARE" SIDNEY — New retail mall of 16,000 sq. ft. presently under construction. "Act fast on this one."

SUBURBAN OFFICE SPACE — four different locatiins in well established centres, all quality buildings, all on site parking.

1007 FORT ST. — Prime main floor space — the most attractive building in Victoria — 2450 sq. ft. of corner on Street exposure. Drive by then call for details.

NEW! RETAIL-WAREHOUSE — Warehouses — Offices. Located in the centre of a fast-growing com-

OFFICE SPACE in a large Fort St. redeveloped Heritage Building. Call for details.

CEDAR HILL MALL — Limited number of areas available in this new mall — ideal for retailing outlets — tenants for LADIES WEAR — TRAVEL AGENT — STEREO SUPPLIES would complete this heavy traffic location.

CALL:
388-6454

SEASPRAY PROPERTIES LTD./REALTOR
1911 QUADRA 386-3124

RETAIL
3400 DOUGLAS 1750 sq. ft.
1225 ESQUIMALT 2100 sq. ft.
1205 QUADRA 3600 sq. ft.
512 SIMCOE Restaurant or ?

OFFICE
2526 GOVT., 250 or 917 sq. ft.
DOWNTOWN 2600 or 4000 sq. ft.
2727 QUADRA 1130 or 1256 sq. ft.
3400 DOUGLAS, 2300 sq. ft.

WAREHOUSE
GORGE RD. 1500 or 3000 sq. ft.
WILLIAM ST. 1850 sq. ft.

STADACONA CENTRE
at the OAK BAY JUNCTION Prime OFFICE or RETAIL space. New, attractive building. High traffic and excellent exposure from 650 sq. ft.

M-W CENTRE
2614 BRIDGE ST.
OFFICES from 124 sq. ft.
WAREHOUSE from 200 sq. ft.
SHOWROOM from 345 sq. ft.
Flexible lease terms. Answering service, receptionist, boardroom, lunchroom all available.

R. D. LAW 386-3124

1. WAREHOUSE 3,400 sq. ft., three loading docks. Prime industrial area.
2. WAREHOUSE 2,500 sq. ft. Stockroom Display area, Offices, on Goldstream
3. WAREHOUSE -OFFICE-RETAIL. Any combination. New, Quadra at Hillside.
4. WAREHOUSE 4,500 sq. ft. Downtown Victoria. New. Overhead cranes.
5. OFFICES -1,800 sq. ft. Fort Street. Any Size. Location sidewalk or upper.

JOHN ADDICOTT
388-6454 477-8232
REALSPAN PROPERTIES LTD.

PRIME RETAIL SPACE

Over 2100 sq. ft. New building in Langford. Immediate occupancy. Excellent lease available. 477-9473.

JOIN THE INFLATION FIGHTERS!
734 ALDERBURY

You can make your choice of Office Space for less than $3.00 sq. ft.
Convenient Location — Free Parking
Hugh Creighton 592-4555
Creighton Property Mgmt. 388-4422

FOR RENT
INDUSTRIAL

LARGE STORAGE OR WAREHOUSE SPACE
Up to 130,000 Square Feet. As Low as $1.50 per Square Foot.
LOCATED 3900 BLOCK QUADRA STREET
P.O. BOX 1355, Victoria, B.C. or PHONE TIM, 382-8146.

BRENTWOOD VILLAGE SQUARE

898 sq. ft. of retail commercial store available Sept. 1st. Superior shopping complex in heart of Brentwood village. 3-year lease. Mr. Don Munro, Victoria Realty Ltd. 386-3585 or 477-1705.

3000 SQ. FT. PLUS, NEW WAREhouse in Esquimalt deckloading for trailers, large overhead doors, high ceiling, oil heated, washrooms, will accommodate 45' trailers, plenty of parking, available at 30 days notice. Please call 477-6621.

PRIME BUSINESS SPACE FOR rent in Sidney, 600 sq. ft. in high traffic area. Very reasonable rent. For further info.
656-3924 DOUG SCOTT 656-6810
MONTREAL TRUST COMPANY

RETAIL OR OFFICE
Ground floor commercial space in a busy Esquimalt shopping square. Approx. 1200 sq. ft. Please call 388-5543.

WAREHOUSE FOR LEASE, 531 David St. 5400 sq. ft. 20' clear ceiling, 2 overhead doors. Please call 386-6308, Monday-Friday 8:30-4:30.

TRAFALGAR SQUARE
1000 sq. ft. in Brentwood Centre. Fully finished. For leasing information 385-1491.

IN THE HEART OF OAK BAY Village. 640 square feet, second floor. Suitable offices for? Only $250. 386-8647.

RETAIL SPACE FOR RENT 617.22 sq. ft. at the Gorge Shopping Centre. Phone 388-5812.

STORAGE SPACE FOR RENT, Gorge Shopping Centre. Phone 388-5812

SUBLET APPROX 1000 SQ. FT. Oak Bay location. $450 monthly, 598-8134.

RETAIL SPACE, 1,100 SQ. FT. across from the Bay. 385-0510.

215 HALLS, WAREHOUSES STORES AND OFFICES TO RENT

RETAIL MALL
720 Yates St. Mall-544 sq. ft. retail unit becoming available in this shopping Mall. Reasonable rent.

MEDICAL OFFICE
1105 Pandora Ave.-471 sq. ft. of partitioned Medical Office space located in the Medical Arts Building. Immediate possession.

DOWNTOWN OFFICES
A choice of office space from 532 sq. ft. up to 2200 sq. ft. available to view in modern air-conditioned building opposite city parkade. Attractive low rates.

MORGUARD PROPERTIES
383-4168

Park Pacific

DELUXE OFFICE SPACE AVAILABLE IN A HIGHRISE OFFICE HOTEL COMPLEX WITH FULL FACILITIES. 3½ ROOM EXECUTIVE OFFICE WITH OUTSTANDING VIEWS. INCLUDES HEAT — WATER UNDERGROUND PARKING SPACE AVAILABLE SEPT 1. $600.00 PER MO. HARBOUR TOWERS, 345 QUEBEC STREET. 385-2405.

BROWN BROS. on BLANSHARD
"People Helping People"

$556.00 RETAIL STORE ON BUSY STREET, 1000 SQ. FT. GROUND LEVEL. ASSUME EXISTING LEASE.
FOR FURTHER INFORMATION CALL: BROWN BROS. AT: 385-8771.

Cedric Steele Realty Ltd. 388-6258

WAREHOUSE SPACE!
3300 sq. ft. and 8500 sq. ft. available now, or will build to suit.
CEDRIC STEELE
388-6258 592-3842

1½ MONTHS TO COMPLETION

of this ground floor prime office-commercial space at Davin and Burnside. Will finish to suit. Lots of underground and surface parking. High traffic count with the new highway system. Close to the new hospital. For information phone John White, 388-4434.

RETAIL SPACE
—Well located
—Excellent Exposure
—High Traffic Count
—Moderate Rates
Modules from 1500-3000 sq. ft. to service the Colwood Langford Area.
Contact:
J. S. COLWELL
R. D. LAW
Seaspray Properties Ltd.
386-3124

RETAIL STORE FOR RENT

Reasonable. Downtown Douglas Street, suitable for Handycrafts, Native Arts, Gifts or imports. Phone:

GEORGE HESS
477-7284 (24 hrs.) 479-7069 (Res.)
D. F. HANLEY & ASSOCIATES LTD.

NEW OFFICE SPACE FOR LEASE
BOARD OF TRADE BUILDING (ADDITION)
Bastion Square, Victoria
For Information Contact 385-8111

OFFICE SPACE
GOOD LOCATION
Available now. Bright, clean two-storey building. Lots of parking at the door. Carpeted throughout. Rates negotiable. Available for rent or lease Call Mr. Martin, 388-4271.
J. H. Whittome & Co., Ltd.

FIRST TIME OFFERED
2200 SQ. FT. Prime Location. Would suit Gov't. Office, Finance Co., or Real Estate Co. For further details call 386-3494 (24 hrs.)

CENTURY 21 Western Homes
1037 Cloverdale Ave.
386-3494 (24 hrs.)

OFFICE OR DESK SPACE

Small, private offices or desk space for rent. Furnished and answering service. Call 382-4218.

WAREHOUSE
Only one 1700 sq. ft. unit left in new building. Good location, high ceiling, for lease or sale. Call owner direct. Farmer Construction Ltd., 382-4218.

FOR LEASE, RETAIL PROfessional or orrice space in new air conditioned building in Central Saanich. Rapidly expanding residential market needs stores and services. Near hospital. Please phone 388-6515.

OFFICE
1800 Blanshard Street, 2 offices available, 450 sq. ft., $225 per month. Perfect for small business. 386-3231.

CORNER DOUGLAS AND DIScovery. 900 square feet on each of two floors. Rear loading on lower level $625 per month. 384-9865, 385-7751.

APPROXIMATELY 1200 SQUARE feet, corner Discovery and Douglas. $600 per month. 384-9865, 385-7751.

3141 NAPIER LANE
Warehouse 4500 sq. ft. plus 1800 sq. ft. office for lease. 388-4631, 479-5919.

AVAILABLE SEPTEMBER 1. APproximately 900 sq. ft., ground level, 841 Goldstream Ave. 478-9575.

RETAIL OR OFFICE, GROUND floor, 950 sq. ft., 737 Pandora. 386-1946 or 384-5459.

238 MORTGAGE LOANS and INSURANCE

1st AND 2nd
MORTGAGE LOANS
SOOKE — GULF ISLANDS
SHAWNIGAN — DUNCAN
UP-ISLAND — MAINLAND

We specialize in Land and Land Development Mortgages

Existing Mortgages Bought

VICTORIA 1ST MORTGAGES
FROM 10%. PAY OFF ANYTIME
Lowest Payments Available
Call Mr. Douglas Hawkes Collect
384-7128 (after hours 477-9544)
DOUGLAS HAWKES LTD.
990 BLANSHARD ST.

MORTGAGES
1st and 2nd mortgage loans handled quickly and efficiently with flexible terms and payout privileges.
P. R. BROWN & SONS LTD.
762 Fort St. 385-3435

PRIVATE PARTY WILL BUY or make second mortgages. One or 2 year term. No points or charges. 477-4439.

Funds available immediately for 1st and 2nd mortgages. Contact:
david burr ltd.

234 MORTGAGES FOR SALE

WE HAVE A NUMBER OF SElect 1st mortgages available now. Interest rates 10¾% to 11½% 1 to 5-year terms. Mortgaging generally 50% to 60% of accredited appraisals. If you have $5000 or more, and might be interested in 1st mortgage investments, call Vincent Holmes, Thames Investments Ltd., in the Holmes Bldg., Government at Broughton, 384-8124.

234 MORTGAGES FOR SALE

WE PAY CASH FOR MORTgages and agreements. If you have a mortgage or an agreement on which you are collecting payments but would like to sell your equity for cash, please phone Mr. Eric Charman, 385-9765, CHARMAN PACIFIC REALTY LTD., 608 Broughton Street (across from Eaton's Parkade).

MORTGAGES AVAILABLE
12% to 18% — Inquire for full particulars.
Don MacGillivray
GLENGARRY REALTY
INVESTMENT CORPORATION

235 WANTED TO BORROW

BUILDER
Requires short term funds fully secured by mortgage. Interest 14% and up. Provision for roll over to interested investors. 386-0130.

240 BUSINESS OPPORTUNITIES

MUST SELL
Antique Business

Forced sale due to illness, make your offer on this established well-located business specializing in antique prints. Carefully selected stock will enabele business to carry on without interruption. MLS

Patrick Supeene
477-7291 (Bus.) 478-6294 (Res.)
D.F.H. REAL ESTATE LTD.

CORNER
GROCERY STORE
OAK BAY
Building and Business to be sold together. Stock extra. Building has store plus 3-bedroom owners' suite. Business presently grossing over $90,000 per year with room for improvements. Asking only $98,000. Hurry on this one, it won't last.
WAYNE BUTTERFIELD or
IRV LIDSTONE
at 477-0982 or 388-4464 anytime
WESTMONT REALTY (1977) LTD.

COMMERCIAL SALMON FISHING
This is a comfortable to anywhere 42' West Coast Troller in excellent condition, she is fully equipped and carries 8.5 ton registered "A" licence. This is an excellent opportunity to make a good living from the sea. Owner is prepared to teach new owner the ropes. Excellent financing available. 479-8607, 388-4413.

COUNTRY GROCERY STORE C-W LIVING QUARTERS. GOOD PARKING $165,000.
AUTO BODY SHOP — LAND, BUILDINGS AND BUSINESS.
QUALITY RESTAURANT — GOOD VOLUME — DOWNTOWN LOCATION.
STAN POLLARD
388-6454 384-6013
REALSPAN PROPERTIES LTD.

EXCELLENT OPPORTUNITY
Here is an opportunity to invest a little time and money in a well thought out fun business. All of Vancouver Island franchise available for the right person. Inquiries invited to Victoria Press Box 767.

Restaurant
Located in Oak Bay area. 82 seating capacity, fully licensed, paved parking, grosses approximately ¼ million per year. Asking $75,000 or purchase with building, $140,000. 383-3427, 9 a.m.-5 p.m.

CITY DELI
Plus coffee shop — high traffic area — financial statement to qualified parties, 130,000.
THE ZIEGLERS
592-1768, 384-8075
PAGER 310
SEASPRAY PROPERTIES LTD.

INVESTMENT OPPORTUNITY. Hotel Zebellos, B.C. Padres in (Zebellos Hotel), located on 4400 sq. ft. lot, 2 storey, 6915 sq. ft., licensed beverage and dining rooms, 14 rooms, air service from Campbell River; asking $130,000, all offers considered. 388-7321 W. Southward.

ESTABLISHED CO-OP HOUSEhold in Fairfield seeks buyer for one-third share of house and property. Prefer warm, mature, energetic and independent woman who is interested in open co-operative living. Please call 386-8169 anytime.

TWO SHOPS FOR SALE, ONE IN Harbour Square, heart of downtown, 1-block from Empress, 420 square feet, very low overhead, washroom facilities. One in Oak Bay Village, choice location, 270 square feet, very low overhead. Both shops with or without stock. 598-2228, 388-9794.

"RESTAURANTEURS"
Two Downtown Restaurants. Prime locations and showing good return. Call BILL PETTINGER 386-3494 (24 hrs.)
CENTURY 21 Western Homes
1037 Cloverdale Ave.
386-3494 (24 hrs.)

GOOD USED FURNISHINGS business on busy city thoroughfare. Approx 1000 sq. ft. with large front display windows. Reasonable price includes inventory. Affordable rent. Serious inquiries only. 383-5441.

5 STORES, CONCRETE BLOCK building, rented, new condition, big drive-in door, suitable for many businesses, almost 3 acres on Trans Canada, Mill Bay, value $185,000, must sell, offers. 478-7638, 384-5108.

BUTCHER SHOP, ESTABLISHED 1910, fully-equipped, lots of potential. Good location. Asking $99,500. Good lease or sell property. 2437 Beacon Avenue, Sidney, V8L 1X7, or phone 656-5502 or 656-3261, ask for Maurice.

AVAILABLE IMMEDIATELY multi-acre auto salvage development of Casino Rd. in Duncan. Tremendous potential. 384-2313 days, 479-1102 after 7.

ESTABLISHED BARBER SHOP for rent on Vancouver Island, available Sept. 1st; present barber retiring. Inquiries, 246-3035.

FAMILY GIFT SHOP, DOWNtown for cost of stock, approx. $6000. Victoria Press, Box 644.

ESTABLISHED OAK BAY beauty salon for sale, reasonable. Call after 6, 598-8777.

BUSY DOWNTOWN HEALTH food store, must sell due to family problems. Call after 6, 382-8360.

SMILE SHOW TICKET WINNER
E. Henshall,
986 Abbey Rd.

244 REVENUE PROPERTY

BROWN BROS. on BLANSHARD
"People Helping People"

SXS DUPLEX
PLUS 4 BEDRM. HOUSE
On one lot — 2 bedrms. each side. Full basements, sep. furnaces, meters and hot water tanks. The house also has a full basement. Up-dated utilities in all 3 units. $70,000 full price.
REG SCHUMAKER 598-2333
or 385-8771 (anytime)

SIDE X SIDE DUPLEX
$72,900
Situated on a quiet cul-de-sac in Colwood with views, this building could be 4 suites or even stratatitled. Almost new and meticulously maintained. This new MLS will sell fast so call the Duplex expert.
GLENN NICHOLLS
598-6144 598-7689
T. L. Mann & Associates Ltd.

OLDER SOLID VIC-WEST, 3 bedrooms up, 2 bedrooms down, $6,650 gross per year. Large lot. Prime development property. Adjoining lot also available. $53,900. By owner. 595-6319 or 592-0992.

QUICK SALE
Duplex, up and down, two bedrooms, three bedrooms, price $45,000, $1000 down. Open to offers. Assume mortgage. Open Sunday 1-3 p.m. 669 Pine St. 386-0846.

FAIRFIELD 5 PLEX
Great location, large suites, never a vacancy, good tenants, 12.8% gross yield, priced to sell asking $96,000. Phone 388-4545.

THREE SUITE REVENUE, close to Jubilee Hospital and Sears; gross income $6,900 per year. $53,000. 598-3976.

244 REVENUE PROPERTY

SIDE BY SIDE DUPLEX
$61,000.
Built in 1960, full bsmt, two bdrms on each side. Popular neighbourhood, close to shopping, schools and transporation. Needs a little decorating. Large lot. Hurry this is an excellent buy.
FRED or JUNE CARVER 595-8664
595-8664

NO STEP DUPLEX
Only 7 years old, nicely decorated inside. Needs paint on the outside. Larger than average, two bdrms on each side. Close to schools, shopping, and transportation. Price reduced to $68,000. MLS.
FRED or JUNE CARVER 595-8664

OPEN HOUSE SUNDAY 2-4:30
351-3 ADMIRALS ROAD
Up and down duplex, not a conversion, self-contained units well back off the street. A good rental area close to Naden. No problem finding tenants. There are good views from both suites. Asking $70,000. MLS 34992.
LORNE DOYLE 479-9894
CANADA TRUST 595-5131

INVESTORS — PROFESSIONAL PEOPLE
This side-by-side, 3-bdrm duplex is capital cost approved so you can soften the tax mans bite. Its in a very desirable location near Saxe Point Park, so no problem with tenants. Virtually no maintenance to do as tenants maintain the grounds. Asking $125,000 (existing mortgage $95,000). ML 35069.
LORNE DOYLE 479-9894
CANADA TRUST 595-5131

3 VICTORIAN CHARMERS
Good Investment Package
These well-built older homes each have approx. 1700 sq. ft. on two floors with 4 bedrms. One has a cottage at the rear, total rents approx. $1265 per mon. Excellent location for holding, presently zoned R2. Price on this exclusive listing is $140,500. For full details please call
PAT VICKERY
477-7291 384-8075 (pgr. 1104)
D.F.H. REAL ESTATE LTD.

S×S DUPLEX PLUS
Each side has 1288 square feet on main, 3 BRs, 1½ baths, LR with FP, DR and large eating area off kitchen. Full washer and dryer hook-up. PLUS....
Full 8' high undeveloped 1026 sq. ft. basement with roughed-in FP and plumbing, ready for development into an in-law suite. Already strata titled for separate re-sale in the future. All on a treed lot. MLS 34320, $95,000.
385-7721 KENT MacLEOD 595-4273
GARDNER REALTY LTD.

5 STORE
SHOPPING CENTRE
Located on the busiest corner in Sooke. Priced for immediate sale. $335,000.

64-SUITE APT. BLOCK
Modern building, located in James Bay. Very good tenancies. Priced below $18,000 per unit.

For details call GERRY FINNIGAN, 388-6258. CEDRIC STEELE REALTY LTD.

FOUR PLEX JAMES BAY
Reduced to $75,900. Main floor consists of two 1-bdrm. suites renting at $180.00 each; two bachelors up at $153.00 each. Rock garden front and back. For details and appt. call:
MRS. DOREEN JONGEJAN
386-2111 388-7402
MONTREAL TRUST COMPANY

DUPLEX
$59,900
Attractive, bright and well-kept 2 bedroom, plus full basement main floor suite. Full self-contained, separate entrance, 1 bedroom up. Close to town and bus route. Owner to restucco exterior prior to sale. Priced for quick sale. Ideal "live in and rent one half" situation.
385-7721 KENT MacLEOD 595-4273
GARDNER REALTY LTD.

FAIRFIELD
Duplex plus bachelor suite. Ideal investment live in. Main suite has 3 BRS, LR and family room or large DR. 2nd suite has 1 BR, large kitchen. Bachelor in basement. Plus extra finished room, laundry room, workshop. Large paved parking. Quiet street close to schools, etc. Good income. $75,000.
385-7721 BRIAN COUTTS 598-2405
GARDNER REALTY LTD.

16 SUIITE APT. BLOCK
Rockland Ave. $320,000. Phone 595-4852. Private sale, no agents please.

Five Suites
$59,900
A good revenue producer — one 3-bdrm suite — one 2-bdrm suite — two 1-bdrm suites — and a bachelor suite. For more information on this listing call Ian Boorman 595-1535 or Res. 592-3335.
Boorman Investment Co. Ltd.
2045 Cadboro Bay Rd.

TRI-PLEX
$59,900
Recently renovated character triplex, two one bedroom suites and one two bedroom suite. Quiet street of good homes in Vic West M.L.S. Call CHRIS GREIG 478-5953 or BEN GREIG 598-3105 CASTLE PROPERTIES 386-6164.

10-SUITE APT.
Older self-contained character block in excellent condition. This apartment is on a large lot in a good area and is not a conversion. Fully-landscaped grounds and rich antique cedar wood interior. Income approximately $20,000 per year. For quick sale, $178,000. May consider small trade as part payment. 652-4286.

Oak Bay Border
Well built on large lot s-x-s duplex 2-bdrms each side, excellent holding property. For full information on this and many other duplexes please phone Olga Zachary, 595-1535 or Res. 592-2265.
Boorman Investment Co. Ltd.
2045 Cadboro Bay Rd.

MODERN 8 YEAR OLD, SIDE BY side duplex, large living room, kitchen, laundry, storage room and half bathroom on main floor; 3 bedrooms and main bathroom upstairs, wall to wall carpet, drapes, fridges, stove, included. 24'x24' separate garage. By owner, asking $82,900. 658-1144.

APARTMENT BUILDING: 11 - 1 bedroom suites, 1 - bachelor, 1 2 bedroom, easy to maintain building, excellent return on your investment. no elevator. 5 years old, except anytime. 479-1194 anytime.

245 REVENUE PROPERTIES WANTED

I'm looking for a duplex, triplex for myself in Fairfield, Oak Bay or James Bay up to $80,000. Please call CHRIS GREIG 478-5953 or 386-6164 CASTLE PROPERTIES ltd.

TRADE EQUITY IN 3 BEDROOM townhouse, an end unit with fireplace, 1½ baths for side-by-side duplex. What offers?
BOWDEN REALTY 383-5524

TRADE $23,000 EQUITY IN GORdon Head home for 4-plex or larger, 477-9270.

LOOKING FOR REVENUE property. Close-in, 7-10 units. 382-7654.

247 COMMERCIAL OR INDUSTRIAL PROPERTIES

Cedric Steele Realty Ltd. 388-6258

TRADE!
Our client has 7 houses under $50,000, plus a large revenue property to trade for commercial land, industrial land or warehouses.
ALSO
A clear title home at Ten Mile Point, new and large to trade for an apartment building or warehouse.
ALSO
A 47 lot subdivision in Campbell River at $10,000. per lot to trade for apartment building or warehouse.
CEDRIC STEELE
388-6258 592-3842

WANTED
Colwood-Metchosin
UP TO 1 ACRE
Commercial
With or Without Building
OR
MINI FARM
10 ACRES

Call "Buster" Eales ANYTIME
592-2431, 384-8075 pager 686
Lansdowne Properties Ltd.

UNLIMITED POTENTIAL
A highly desirable apartment site comprising 32,400 sq. ft. Completely level lot offering a minimum of building problems. Well established area of office and apartment units close to hospital, bus lines, Doctor's offices, shopping, and all other amenities.
Peter Primgaard, F.R.I.
R.I. (B.C.)
Maia Primgaard
656-6525 595-3151
SEASPRAY PROPERTIES LTD.

Golden Opportunity
for a business to acquire this modern commercial building, Douglas and Burnside location, 2,500 sq. ft. plus basement. Ample parking. Ideal for professional offices. Retail or service business. Full price $145,000. For more info phone FREDDY STARKE, 386-6164 or 388-6275 pager 2880 Castle Properties Ltd.

INDUSTRIAL LOTS
—8,000 sq. ft. corner lot, $31,500
—7,500 sq. ft. lot, $29,000
—7,500 sq. ft. lot, $27,000
—One acre lot, 5 lot subdivision potential, $90,000
—two acre lot, approved subdivision, lots prepared, good building on one lot, $90,000 per acre.
BILL MORRIS 478-4655

ZONED
LIGHT INDUSTRIAL
CENTRAL SAANICH AREA
Fully serviced level industrial property. Situated in new Keating industrial area — ½ acre lots and larger. Priced from $2.75 per sq. ft. and up. For further information call 652-1040 (Dave Thomson), 656-3463 (Ron Tidman).

PROFESSIONAL BUILDING, BY owner. Six separate office units. Street level entry, located 2½ blocks from U.B.C. gates. Principals only. Victoria Press Box 654.

GOOD PARKING
Retail, offices, or warehouse. $129,900. 3930-3932 Douglas Street.

250 HOUSES FOR SALE

Montreal Trust

NEAT AS A PIN
And clean, clean, clean. 2-bdrm., 21-yr.-old home located on bus route. 2 bdrms. main plus easy conversion to 1-bdrm., in-law suite down. Fenced off back yard with 5 fruit trees. Owners have bought. Asking $56,900. ML 34987.
MRS. DOREEN JONGEJAN
386-2111 388 7402

FIRST OFFERING SOUTH OAK BAY
CHARMING, CHARACTER, FAMILY HOME.
Pleasant and bright with spacious panelled entertainment living area and sep. D.R. Not often do you find so many enjoyable features at this price. A gracious open stairway to the quiet second storey bedrooms. Beautifully treed garden areas, offering private relaxing enjoyment plus space for a pool. Come see and search no more. First offering $95,000. To view:
386-2111 ROY KAISER 477-6813

NO-STEP HOME
2-bdrm. home in Sidney, 2 blocks to sea and 1 block to shops. Roomy L.R. with fp. Appliances in kitchen. Workshop, garaging for 2 cars. Back land. Easy home to heat and run with low taxes (1979 — $204.00). Imme. possession and well maintained. Price reduced to $39,500. MLS.
656-3924 MAJOR LACE 656-2438

SIDNEY
One level home on quiet cul-de-sac. Seaviews and 100 yds. to beach. Fireplace, H.W. floors in L.R., good dining, kitchen with patio, 2 dble. bdrms. Garage-wksnp. Utility. Ideal retirement home. $49,500. MLS 35090.
656-3924 MAJOR LACE 656-2438

All Selling At a Loss — Yes, You Are the Winner
SOME OF THESE PROPERTIES ARE ASKING $3,600 BELOW PURCHASE PRICE.
1. 2-bdrm, clean modern home near Sears. Immediate posession, try $6,000 cash down, $41,500. MLS.
2. 1-bdrm condom, fridge, range, dishwasher, swim pool, in Royal Woods, immediate possession. Try $6,000 cash down. Asking $29,900. MLS.
3. 2-bdrm, 2 baths, seaviews, Esquimalt, 4th floor, off the street. Immediate possession. Asking $39,900. MLS.
4. 2-bdrm townhouse, 4 unit complex, plus spacious 3rd storey family room, enough furniture to just move into immediately. Try $10,000 cash down. Asking $51,900.
386-2111 ROY KAISER 477-6813
386-2111 E. W. PROKOSCH 477-2194

OPEN HOUSE
1858 DONEY RD.
2-4 THURS. & FRI.
FOUR BEDROOMS
TWO BATHROOMS
$69,900
Ideal for in-laws, large family or to subsidize income. This home is on a large, sunny, corner lot in Saanichton and offers three BR., large LR., DR., large kitchen and 1½ baths, plus large sundeck on the main floor and one bedroom, kitchen, bathroom, laundry room and large living room or rec room down. This home is fully developed and only needs some shrubs and general gardening. To view or further details, please cll
652-1141 FRANK CSINOS 652-3202
652-1141 DAVE DAND 658-8490
Seaboard Properties Ltd.
7173 W. Saanich Road

FOR SALE BY OWNER, 3653 Doncaster Drive, 3 bedroom home, panoramic view. Asking $89,500. Open to offers. Open House—Saturday and Sunday 1-4, or phone 383-1369.

250 HOUSES FOR SALE

OPEN HOUSE
932 WILMER
(Off Quamichan)
DAILY (Sub. to sale)
1-4 P.M. 7-9 P.M.
SUNDAY 1-4 P.M.
PRIME
OAK BAY BORDER
TWO BRS — FULL BSMT.
ASKING $57,900

Located on a QUIET STREET, one fo the PREFERRED AREAS of Victoria, this charming white stucco home is 27 years old and in IMMACULATE CONDITION. It has 917 sq. ft. of comfortable living space on the main floor, including a 14.6x13 living room with friedly fireplace and teak panelling feature wall; two SPACIOUS BEDROOMS (12x12 each); sparkling bright kitchen with built-in dishwasher and EXCELLENT EATING AREA; deluxe 4-pc. bathroom. Full cement basement with roughed-in 28x12 rec. room. NEW WIRING (last year), plumbed and wired for washer and drier PLUS DOUBLE CEMENT SINKS; modern oil furnace (113,000 BTU), copper plumbing and 40-gal. HW tank, Duroid roof, just 3½ years old, 11x8 sundeck off kitchen. The LOVELY LANDSCAPED TREED LOT (50x104) is fully fenced at the back with gates leading to a HANDY LANE (this is a definite plus). THREE OAK TREES, one Japanese cherry tree and one small pear tree. This is an EXCEPTIONAL STARTER OR RETIREMENT HOME, ideally located close to Oak Bay and the City. COURTESY TO ALL AGENTS. For further information call ROBERT YOUNG, 388-6275 (pager 821), or 383-9898 (Res.) or 383-4124 anytime. Park Pacific Investment Ltd.

PANORAMIC
Artistic contemporary design providing a blend of family comfort with the ultimate in modern convenience and breathtaking views. The spacious open plan of this cedar post and beam home must be viewed to be appreciated. Featuring: 4 bedrooms (with room for 6); family room off kitchen; recreation room; den or music room. Located on a quiet cul-de-sac overlooking Mt. Douglas and the San Juan Islands. Priced well below replacement cost: $198,500 (MLS)
Presented by
DAVID GARLICK, 592-3868
Pace Properties Ltd.
1640 Oak Bay Avenue
595-2413

Looking for a Home or Revenue Property for Less Than $60,000?

1. VIC WEST.
938 FULLERTON
$50,000. Main floor rents $325 p. mth., has 2 bedrooms, formal living room and dining room with fireplace. Basement suite has 2 bedrooms, rents for $270 p mth. Could be fine single family home or kept as is. MLS. DAVID SCOTT, 385-3435.

2. 1325 FINLAYSON
2 or 3-bedroom home, full basement, plus adjacent vacant lot (separate title ready to build on, worth $20,000), for only $57,000! MLS DAVID SCOTT, 385-3435.

3. VIC WEST, 646 PINE
Very nice renovated 3-bedroom older family home, 2 floors plus full basement, large lot. Fairly priced at $52,900. DAVID SCOTT, 385-3435.

P. R. BROWN & SONS

NEW HOMES
IN
2 Fine Locations
GORDON HEAD
CENTRAL SAANICH
To View At
Your Convenience
Please Call
HARRY ATKEY Eves. 598-1737

Engineered Homes
385-6211 19 Cadillac Ave

BRAND NEW
$50,500
3 bedroom no step home in Central Saanich, thermo windows, rustic fireplace, quality carpets and cabinets, extra insulation and carport. Cultra Ave. off Wallace Dr., phone for viewing anytime, 479-833.

NEW!
2 BEDROOMS!
BASEMENT!
Central Saanich!
$59,500
MALEN CONST. CO., 658-1122

$49,900
2 BEDRMS., 1100 SQ. FT.
PARTIALLY DEVELOPED BSMT
UPDATED AND RESTORED THROUGHOUT
MAY BE VIEWED
ON 1 HR'S NOTICE
598-1937 or 743-4406 COLLECT

575 TENA PLACE
Deluxe 1,269 sq. ft., 8 yr. old Charmer in choice Colwood area. 3 Bdrms., L-shaped liv. and din. rm. Fam. size kitchen. Fully dev. bsmt, 2½ sts plbg. Lge fenced treed lot. Close to schools and shopping. Asking $77,500, $7,570 assum. mtg. To view call 478-6128.

EARN $1000 CASH
You purchase older 2 storey with full basement, sundeck and carport, 3 bedrooms, 1½ baths. Located in Saanich near elementary school and bus stop. $1000 buys a lot of fix-up or ???. Full price $43,000. Financing available to qualifying purchaser. Phone 383-9172, evenings only.

QUADRA-TATTERSAL AREA
Clean 2-bedroom home, full basement, fireplace. Asking $47,500. 383-3050, 383-3239.

BRENTWOOD BAY
AT $56,500 this is a steal. Quiet seclusion, sea views, spacious carpeted living room, fireplace, large master bedroom, rec. room in basement, garage, lovely established garden. 652-2694.

BY OWNER
Near B.C. Hydro building, Royal Oak. Split level 3-bedroom, possible in-law suite in basement, large lot, 70x135. Asking $59,500. No agents please. 479-1255.

OAK BAY, CLOSE TO VILLAGE schools and rec centre. 3 bedrooms, full basement, back lane, fruit trees. Immediate possession, by owner, offers to $65,000. View by appointment only, 598-4971.

BY OWNER
Close to Park and Sea
2 years old, Gordon Head, 4 bedrooms, 2 full baths, huge kitchen, unique design, extra large sundeck, $73,900. 477-7070. No agents please.

SEA VIEW HOME
Fully developed 3-bdrm. Immediate occupancy, $87,900, by owner. To view, 478-9998.

OPEN HOUSE BY OWNER IN Oak Bay, 3330 Woodburn, Wednesday 1-4, 3-bedroom, full basement bungalow, 3 sets plumbing plus rec. room and 4th bedroom. $89,900. 592-4530.

NORTH SAANICH
Custom built quality 3 bedroom on ½ acre, corner level lot. Full high basement. Close to all amenities. Firm $69,000. 656-4358.

ECONOMY $37,500. 2 BEDROOMS, fireplace, new wiring, — heat good lot, fruit trees, garden, quiet street off Cloverdale. 477-3675.

250 HOUSES FOR SALE

Castle Properties Ltd.

4960 LOCHSIDE DR.
CORDOVA BAY
SEA VIEW AND MT. BAKER
28-yr.-old, no-step bungalow situated on 8.10 of an acre with seclusion. Two bedrooms, 14x21 L.R. with fireplace, Pembroke bathroom. If you like view and seclusion instead of a subdivision. Then this is your home. MOVE RIGHT IN. FULL PRICE $62,500. CALL HAROLD WARE office 386-6164 or res. 385-1580.

BACK TO NATURE
YEP, it's Back to Nature in high style with this luxury mobile home on .6 acre close to Sooke Village. All appliances and all at a penny pinching $35,900. Call MIKE SWEENEY IS SERVICE AND SAVE! 595-8780 or 386-6164.

PANORMIC VIEW
Lovely post and beam stucco bungalow with full basement, situated in a strategic position to take advantage of the beautiful view of Mount Douglas, Mount Baker and Mount Tolmie. Two bedrooms on main floor and extra bedroom and family room with fireplace down. Living room, dining room, kitchen and sundeck all take advantage of the view. Spotlessly clean and vacant now. Exclusive at $74,900. BEN GREIG, 386-6164 or 598-3105.

MT. TOLMIE AREA
English-style cottage, 3 bedrooms, large LR with fireplace, nice dining room, good-size kitchen with eating area, leaded glass windows, cedar shingle roof. Secluded rock garden with rosebeds, lovely oaks. Only $63,900. BEN GREIG 385-6164 or 598-3105.

CEDAR SECLUSION
NEWLY LISTED, FIRST TIME ON THE MARKET IN ALL OF ITS NINE-YEAR SPAN
ONE OF THE FINEST bungalows on the market today, built in 1968, located at end of no-thru street in PREFERRED UNIVERSITY HTS. AREA — only 1½ miles to university or 3 miles to town. This bright, APPEALING, white, stucco home with front rock facing is situated exceptionally well on a PICTURESQUE, cedar bordered lot offering nature's NATURAL PRIVACY.
2 spacious bedrooms on main (master 14x13), favoured, 4-pce. bathroom, mahogany cabinet STEP-SAVING kitchen and excellent eating area, 10x10 dining room with large, view window, L.R. with RAISED HEARTH rock-faced fireplace.
Development of lower-level boasts Rec. room PLUS in-law revenue potential which contains kitchen, bedroom and complete bathroom. Priced at $72,500 it's a MUST TO SELL and WILL. A home in top condition so tempting you'll want to move right in, suitable for young "retireds" or businessman's family. COURTESY TO ALL AGENTS. For further information phone RUBY REID at 386-6164.

LITTLE PONDEROSA
No time for retirement blues here. Artistically updated, 2-bedroom, character home in area of prestige homes and walking distance to shopping centre — almost ½ acre in park-like surroundings. Lots of room for vegetables and flowers, small bird aviary, separate, fenced patio area for relaxing or security for small pet. Don't wait for the Sold sign, call now. Offers to $58,900. MARGUERITE GIST 592-4450 or OLIVE KER 592-4450 or 386-6164.

YOUTHFUL 3-BEDROOM
NO-STEP rancher; age 14, MODERN design, good value and a must see at ONLY $49,900. Convenient — close-in location. Phone RUBY REID 386-6164.

D.F.H. Real Estate Ltd.
1559 McKENZIE AVE.

CORDOVA RIDGE
Enjoy pastoral views from this 3-BR bungalow situated on a lovely street in Cordova Bay. Large LR with feature FP wall, 1½ baths, full bsmt with family room, office and lots of room for further development. Bring your offer on reduced price of $74,900. MLS 32651. For more info and appt. to view please call:
PATRICIA KING
477-7291 384-8075 (pgr. 1105)

RYL JUB
2 BR
$49,900
Just listed. Immaculate 2-BR, no bsmt ranch style home within easy walking distance to Royal Jubilee Hospital and Stadacona Park. A neat picket fence surrounds the easy care mature evergreen landscaped garden. Interior offers hardwood floors, modern kitchen and good size LR. Just right for the person looking for a trouble free, care free home. New MLS 35226.
PHIL WARREN
477-7291 (anytime)

the Permanent For Sale
1125 DOUGLAS 382-9191

ONE-OWNER HOME MUST BE SOLD
Elderly vendor reluctantly offers this exceptionally well-maintained and loved home for sale. Exclusive area. Shining hardwood throughout this 1200 sq. ft. bungalow. Guest or in-law cottage on property. Revenue. Must be seen. Call me to view. Ex. $84,900.
MARY WOOD
382-9191 BUS. RES. 592-2647

CEDAR HILL
$57,000
This super immaculate 2-bedroom home may be just what you are looking for. Near golf course and community centre. Quiet area and immediate possession. To view call
BILL SANDERS
382-9191 BUS. RES. 479-3394

THE PERMANENT
A.H.O.P. COLWOOD
Semi-detached quality units close to all amenities. 1200 sq. ft. 3 bedrooms, fireplaces, lge. lots, back fenced. $44,600; as low as $1250 down, $202 per month. Immediate occupancy; 5-yr. builder warranty included.

Ridley Bros.
DEVELOPMENT CO. LTD.
3108 METCHOSIN RD.
478-1721

STARTER OR RETIREMENT
Cute 1 bedroom cottage in Langford. Easy to heat. Fridge, stove, washing machine included. ½ block to bus. Call Don Hamilton, 478-3552 B.C. Land 478-5588.

BY OWNER, REMODELLED 3 bedroom home on nearly 5 acres, 3 miles from Duncan on Old Lake Cowichan Rd. No agents. $57,900 748-8928.

$57,000. LOVELY, 3-BEDROOM home, full basement, with drive-in garage. Private, fenced yard. 479-9930. 586 Whiteside.

250 HOUSES FOR SALE

BLOCK BROS.

SELL THROUGH VIDEO
OPEN NIGHTLY
'TIL 8 P.M.

EXCLUSIVE ARDMORE
¾ ACRE — SEAVIEWS
A 3 year old country home, peace, fresh air, sunshine, garden and fruit trees — something for the whole family. Superb 4 bedroom home, grand master with 4 piece ensuite and dressing room. Living room lovely and big, separate across hall formal dining room. Step down family room; massive brick fireplace with custom copper hood. Start your day cheerfully in the beautiful separate breakfast area overlooking family room. Laundry room adjoining kitchen. Possession immediate. Offered at $99,500.
477-5705 Erna Ellsay 477-1841

FIRST TIMER SPECIAL
OPEN HOUSE
THURSDAY 2-4 p.m.
FRIDAY 2-4 p.m.
2574 GRAHAN STREET
On a quiet street, this comfortable 2 bedroom character home has been recently and carefully renovated — just right for a young couple's first home. Den, large kitchen with bright eating area, cozy living room with parlour stove fireplace, large master bedroom, quality carpets throughout, new wiring, new stucco, cute compact yard, appliances included! $39,500.
598-7634 Brent Gerrett 477-1841
388-5464 No. 552

OPEN
TUES.-WED. 2-4 p.m.
385 IVOR
Sparkling new 1360 sq. ft. 3 bedroom home (master ensuite) on 5 acre lot. Nestled amongst the trees it offers seclusion and the opportunity to have a few horses. Full basement for future development. Double carport. Asking $99,500.
Buzz Mainprize Ernie Charles
658-8268 477-1841 592-0046
Directions — Interurban Rd. to near B.C. Vocational School. Follow arrows.

CADBORO BAY
3925 ASPEN
OPEN HOUSE DAILY 2 to 4. On a private cul-de-sac, a 4 bedroom contemporaty residence of exceptional quality and design. Solid beam decor throughout with open living room, dining room, superlative kitchen, den, large oak parquet family room, 3 bathrooms. Automatic garage, intercom, vacuum system, garburator, dishwasher. Your choice of carpeting and light fixtures. Fully fenced garden $136,000.
Residence Office
598-1420 Ted Walford 477-1841

SOUTH OAK BAY
EARLY 1900 TUDOR
HALF ACRE GARDEN
A stately Tudor residence on a secluded half acre garden, with reception hall, beautifully panelled drawing room, dining room, den, and a large modern kitchen. Office or reading room. 4 bedrooms. Double garage. EXCLUSIVE. $135,000.
Residence Office
598-1420 Ted Walford 477-1841

SUMMER ENJOYMENT
A home by a lake. 1.08 acres with 2 bdrm home on a small lake just minutes from Victoria. $82,900.

Close to Elk Lake, on the ridge. ¾ acre with attractive 3 bdrm home $109,000.
Don and Shirley Mills
386-3231 478-6139

BRENTWOOD BAY
Immaculate 3 bdrm. home with a surely different design, large family kitchen, formal dining room, full bsmt. with 2nd fireplace down. For further information call
652-5681 Mary Moody 656-5584

3 Bedroom full basmt. home here in Brentwood, must be sold, so we need to put a new family into it! Call
652-5681 Mary Moody 656-5584

REAL VALUE!
Lochside Drive a most beautiful and comfortable home. 2 Bedrooms. Living room with heatilator fireplace, kitchen. Large sunken family room overlooking ½ acre of beautiful grounds. Laundry room, greenhouse, workshop, many fruit trees. Listed at $69,500 but make an offer with —
652-5681 Mary Moody 656-5584

CONDOMINIUM
Listed at $35,000 in Sidney new on the market, easy reach of all facilities. 3 Bedrooms, 1½ baths. Lots of space. Call
652-5681 Mary Moody 656-5584

SIDNEY — Quiet area, this attractive 3 bdrm. home with rec room and 2 pc. bath in bsmt is on 75x120 lot. Offers on $59,900.
656-5337 Ted Phillips 656-5584

5 Bedrooms or a full 2 bdrm. inlaw suite on lower level. On a large lot, this 4 yr. old large home has plenty to offer for $64,500.
656-5337 Ted Phillips 656-5584
386-3231 Cliff Haslam 598-4430

JACK MEARS
OAK BAY REALTY LTD.
2194 OAK BAY 598-3321
Where Trust is the Basis of All Business.

IN TIME FOR SCHOOL OFF GLANFORD.
—3 bedrooms
—Full basement
—Large lot
—School, 3 blocks away
—Family area
—Priced to sell at $59,500.
Call PHYLLIS COUTTS at 598-3321.

VINTAGE CHARACTER HOME
Much charm and space. Beautiful original panelling. Valuable downtown location. Such homes are now very scarce. Owner leaving for England, will sell for $58,000. For full details phone RALPH NEWTON-WHITE or PHYLLIS COUTTS at 598-3321.

OAK BAY JUST LISTED
Once again we are pleased to present another lovely 3-bedroom Oak Bay home. L-shaped living-dining room offers ample space for full dining suite. Large rec. room, 2-car garage and a fenced garden for your pets or children. Few properties come for sale on this street so call now for an appointment or information. Offered at $75,000. Call GIBBY McLEOD or BETTY McFARLAND at 598-3321.

Member
Relocation Services Canada

ROCKLAND
Buy now for Sept. 15 occupancy. Beautifully designed, English-style home nearing completion in the popular Rockland area. Four bedrooms, large living room, separate dining room, full undeveloped basement, two-car drive-in garage — many, many extras. Possible room for tennis court and-or swimming pool. For more information, phone
598-5144 DAVE HELM 595-2658

ROOMY - READY REASONABLE
Try an offer on this three or four bedroom 1½ storey character home. Fireplace, large dining room, two full baths, front veranda, unfinished basement. New plumbing and wiring. Owner must sell. MLS.
598-5144 DAVE HELM 595-2658
T. L. Mann & Associates ltd.

SMILE SHOW TICKET WINNER
K. Giricz,
2611 Victor St.

TUMBLEWEEDS

250 HOUSES FOR SALE

MANN

T. L. MANN & ASSOCIATES LTD.

BEAUTIFUL PROPERTY $45,900

This solid older bungalow is set well back from the street on a huge yard (80x135) of fruit trees, shrubs, flowers and a private back yard. 3 bedrooms, basement, driveway, garage, tool shed and sundeck. To view call
598-5144 GLORIA JONES 383-2825

MUST SELL!!

Here is a great home for a young family. This 2-year-old home is faced with cedar and rock for that West Coast look. Spacious living room has cedar and rock fireplace. Other features of this 3-bedroom home include large kitchen with eating area and large, finished rec room and 2nd bath down. The area has no through streets and underground services. Owner transferred and must sell. Try $5,000 down. Only $65,900. MLS.
GERRY MARTIN
598-5144 477-7050

4 BEDROOMS! $2,500 DOWN!

will get you a large, 4-bedroom home in the popular Gorge area. This older home has been completely renovated and has new family room addition at rear. Other features include basement and large, family kitchen with built-in dishwasher and garburator. If you need lots of room then this will suit. Only $49,900.
GERRY MARTIN
598-5144 477-7050

TRADE?

Your car or boat as down payment on a home. If you are having difficulty saving the down payment, maybe this is the answer. Give me a call to discuss the possibility.
GERRY MARTIN
598-5144 477-7050

A Great Family Home

4 Bedrooms, 2 bathrooms, a large Rec room, fruit trees, extra parking. Must be sold, all offers considered. $58,900 MLS. Drive by 881 Darwin and call.
598-5144 KEN MANN 477-6773

BRENTWOOD

New 1½ storey Tudor. Deluxe features. $97,000 MLS.
KEN MANN 598-5144

Oak Bay

Border. Modern 3 yr. old 4 bedrm home. Nice and roomy: 3 baths, dining rm, teak paneled den with F.P. Easy-care garden. Quiet street. New listing priced for action! $79,950.
598-5144 TED PINFOLD 388-7742

1. LAKEHILL
Newer home, 3 bedrooms, 2 bathrooms, in-law suite in full basement. No through street — easy access city and airport $58,500.

2. LEEDS PLACE
1½ years, 3 bedroom, 2 fireplaces. No through street. Good area for young exec with children. $65,900.

3. CEDAR HILL-SHELBOURNE
240 ft. lot with 2 bedroom bungalow and 2 separate workshops both heated and wired for 220. Build your own boat in one and profit from cottage industry in the other. $59,900.

4. SOOKE
Extra large lot zoned for 2 Family. Present dwelling producing $295 rent. Build additional unit to suit. Investment opportunity at $47,600.

5. ROYAL OAK
Large home needing renovation and completion. Good size corner lot near shopping centre. $49,900.

6. GORDON HEAD
Indoor and outdoor entertainment. Quality home on 2-3 acre. Appraised at $147,000 — excellent value at $129,000. 3600 sq. ft. of living area. 5 bedrooms, 3 bathrooms.

7. CADBORO BAY
Combine gracious living with waterfront sandy beach way of life. Summer boat anchorage at your door. Quality executive home. $215,000.

8. BUILDING LOTS
available in Royal Oak and Central Saanich — $26,500 to $29,500.
For any of the above call
RALPH KTILLER
598-5144 388-4076

GARDNER REALTY Ltd.
695 Fort St. 385-7721
(24 HR. SERVICE)

4 BEDROOM CHARACTER

Not often will you find this many bedrooms, with this much character, at such a low price. From central hall through a leaded glass door to a bright spacious living room, with FP. Another set of leaded trenched doors to separate dining room. Old Country kitchen with floor to ceiling natural wood and frosted glass cabinets. Dishwasher and garburator. Laundry chute. Full basement with laundry area and drive-in garage. Corner lot with mature fir, cedar and fruit trees. Priced to sell at $57,500.
385-7721 KENT MACLEOD 595-4273

TUDOR CLASSIC $54,900

Oak Bay border, with all the character you would expect from that area. Glass doors from foyer to LR, highlighted by unique roman brick FP, beamed ceilings and built-in window seats. Separate 17 x 13 formal DR with natural wood built-in buffet, leaded glass doors, and beveled mirror backing. Family kitchen with eating area. New bathroom with marble vanity and marble floor to ceiling tub. 2 bedrooms and family room or den on main, another in full basement. Please call for a private showing on this new exclusive listing.
385-7721, KENT MACLEOD 595-4273

450 DAVIDA VACANT DRIVE BY

2 BR bungalow, full basement, nice yard, oil furnace, separate garage. VACANT, possession immediate. All action needed. $39,500.
Harold A. Gardner
385-7721 479-2867

SPANISH ARCHITECTURE

Seldom does a Gordon Head home of this quality become available at such a reasonable price. It features a large living room with FP and DINING ROOM. Huge kitchen with eating area and a built-in dishwasher. 3 bdrms and 2 bathrooms on the main. 1183 sq. ft. of basement roughed in for 37 ft. rec. rm., laundry rm., and another bdrm. 16 x 13 ft. workhop. The swimming pool is included in the price of $67,900. Please call to view this new listing.
385-7721 KENT MACLEOD 595-4273

HOME PLUS SUITE

Here is a chance to have an attractive 2-BR home close to all amenities, and still have a separate one-BR suite available for your in-laws. Located in an area of attractive homes. This 16-year-old home is available for $56,900. MLS 32902.
385-7721 KENT MACLEOD 595-4273

REDUCED $10,000

1288 sq. ft., 3 BDR strata duplex. Quality throughout. LR with FP. Dining Room and eating area with utility off kitchen. 2 sundecks. Huge basement with roughed-in FP and plumbing ready for development. Situated on 10,000 sq. ft. treed lot. Priced to sell at $47,500.
385-7721 KENT MacLEOD 595-4273

250 HOUSES FOR SALE

BOORMAN'S
BICo
612 Fort St. 386-7521
2045 Cadboro Bay Rd. 595-1535
BOORMAN INVESTMENT CO. LTD.

Open House 3337 Aldridge Tues., Wed., Thurs. 6:30 - 8 p.m. $53,450

Compact 2 - bdrm bungalow with basement on quiet street in much sought after location. Off Richmond near Sears. In tip top condition with low taxes and low heating. A consideration for starters or retireds.
595-1535 Vivienne Gent (24 hrs.)

Margaret Bay Area Vantreight Park Superior & Immaculate

Rarely is a home offered in this desirable, quiet area. Situated on a short dead-end street across from a 5-acre park, this custom-built medallon home has much to offer the discerning buyer. 2500 square foot home has living room with white brick fireplace, dining room, kitchen with eating area and sen cabinets, 4 bedrooms, 2 bathrooms, gen, family room with old brick fireplace, utility room and other areas. The rear of the one-third acre parcel is like a private park. Landscaping takes maximum advantage of the many firs, vews and maples typical of the area. Greenhouse, tool shed and outdoor lighting are functional additions. Low taxes and low heating costs. $115,000. CALL:
JOHN HOLMS at 386-7521

Colwood Unusual Ranch-Style Home

About ¾ of an acre. Mature evergreens. 3 bedrooms. Large living room with fireplace and dining. Modern kitchen and bathroom. Work areas. Picturesque setting. $69,900. MLS 33206.
CALL: JOHN HOLMS at 386-7521

Highly Unusual Contemporary

Post and beam. Buy as is. Finish yourself. 3 bedrooms. Vaulted ceilings in living room, dining and kitchen areas. Views of Hutchinson Cove. Over ½ of an acre. Great potential. Near 17 Mile House. $66,000. Offers.
CALL: JOHN HOLMS at 386-7521.

Inquire Now Quiet Street— Convenient Location $49,900 3232 Wicklow St.

Reasonably priced with lots of accommodation situated on large lot (50 x 208 ft.), fenced on three sides. House offers 1338 sq. ft. so call now for further information. MLS 34328.
KEITH BOORMAN
386-7521 (24 hrs.) (Res.) 598-3730
PETER DUECK
386-7521 (Res.) 721-3878

Selkirk Fine No-Step Home

Will accept small motor home or camper truck unit as part payment on this 2-bedroom home. Very neat. $45,900.
CALL: JOHN HOLMS at 386-7521

3 Houses Each $41,900 Close-In

3 and 4 bedrooms. Family accommodation. Or, holding properties. Large lots. MLS 34981, 34982, 34983.
CALL: JOHN HOLMS at 386-7521

Ideal No Step. Davida

Just $39,900. Perfect compact home. 2 bedrooms. Good-sized lot. Bright and cheerful. Carport. Fruit trees. Dog run. MLS 33207.
CALL: JOHN HOLMS at 386-7521

Small Family Home Only $38,800

Living room with large fireplace. Dining rm., 2 bdrms., laundry off kitchen, separate storage building. Victoria West. Call:
JOHN HOLMS at 386-7521

Gardener's Paradise

Delightful 2- bdrm. well insulated home with modern kitchen set in beautifully landscaped garden. Quiet neighbourhood, walking distance to Simpsons-Sears. Elderly owners leaving town must sell $51,000. MLS 33780.
595-1535 Olga Zachary 592-2265

Oak Bay Tudor

Charming home with 2 bdrms. on main floor and 3 bdrm in-law suite wth outside entrance. Located in quiet area in neighborhood of lovely homes. Out of town owner must sell. $44,500. MLS 34229.
595-1535 Olga Zachery 592-2265

Spacious Home

Clean as a pin of good quality, 3 bdrm home withLARGE 2-BDRM IN-LAW SUITE. Extra big kitchen and family room in high bright basement. Own entrance. Upper level has 3 bdrms., lovely L.R. and dining room, dream kitchen with dining nook. Separate garage, fenced easy-care lot with patio. Ideal for growing family. $68,500. MLS 24116.
595-1535 Olga Zachery 592-2265

Cedric Steele Realty Ltd.
388-6258

COUNTRY HOME $55,900

A generous 20 yr. old home featuring 3 bdrms., the master bdrm. is 12x14, a bright liv. rm. with fireplace and in-line dining rm., and kitchen. There is a 4th bdrm in the basement along with a large rumpus rm. Extra large sundeck with pretty views. Call PATTIE BARDON 388-6258.

THE BEST PART OF FAIRFIELD

Four bedrooms in this comfortable home. The generous living room has a fireplace. There is a large dining area, and fully modern kitchen, plus family room and sundeck making this home a good buy at $58,950. Price includes 5 appliances. Call PETER BARDON 388-6258.

3 BEDROOMS $39,900

In Esquimalt, this older, but charming house, is situated on a large, fully fenced, duplex zoned lot. Living room, dining room, kitchen and bathroom occupy the main floor with the 3 bedrooms upstairs. Extras include pantry, enclosed back porch, lots of storage and a part basement. To view call now to PETER or PATTIE BARDON 388-6258.

We Shall Not Be Undersold!

Three luxurious condominiums for sale or exchange in Laurel Point. Owners say sell at all cost. They are priced from $78,000 and offers are looked at. This is an opportunity for anybody to buy into this fantastic development at pre-inflationary prices. Each of these units is in excess of 1200 square feet. All have 2 full bathrooms, balconies, in-suite washer and dryer, top-line appliances, etc., etc. For information and showing call:
GEORGE HESS
477-7284 (24 hrs.) 479-7069 (Res.)
D. F. Hanley and Associates Ltd.

TWO BEDROOM DOUBLE WIDE mobile home also two bedroom house for sale. Both in excellent condition. After 5. 382-3477.

LANDMARK PROPERTIES LTD.
203—895 Fort St. 385-6762
"REAL ESTATE SPECIALIST"

250 HOUSES FOR SALE

National Trust Realtor
HILLSIDE MALL 595-2121
3960 QUADRA 479-7161

OPEN HOUSE 559 WARREN PL. (Off Yuda & Warren St.) Thurs., & Fri. 2-4 P.M.

Totals 2100 sq. ft. of living area. 3 bedrooms (2 down). Living room with raised fireplace. L. shaped dining room. Modern kitchen. 2-pce ensuite plumbing. Custom built family roop with raised hearth fireplace. Roughed in plumbing in basement, (could be ideal in-law suite). Many more extras. See this now at $69,900.
MIKE RUSSELL 388-9729
595-2121

OPEN HOUSE 2861 PEATT RD WED. 6:30-8 P.M.

I challenge you to check and compare any of the other 3 bedroom homes with a 75x140 lot that will match the value of $39,900 of this spacious clean house. Comfortabley decorated living room with old brick fireplace. The owner is being transferred. Need I say more? Immediate possession.
LARRY LINEHAM 595-0134
595-2121

NEAR SIMPSON SEARS NEW LISTING

Besutiful 2 bedroom, basement home with 19x12 rec room downt. Built in 1952, in excellent condition with new roof. Bathroom down, drive in garage, superb grounds. Exclusive. $36,500.
SID HASLAM 477-1994 595-2121
GRAY LAITE 656-5267 595-2121

FAIRFIELD FAVORITE $62,500

A gem near Beacon Hill Park. Recently upgraded including kitchen with dishwasher and garburator. Fireplaced living room, separate dining room with sundeck off, full basement, 2 good bedrooms. Great garden and a 60x138 ft. lot. Just listed. Exclusive.
GRAY LAITE 656-5267 595-2121
SID HASLAM 477-1994 595-2121

3399 CARDIFF

UPPER LANSDOWNE. Contemporary styled split-level with a large neatly landscaped yard, horseshoe driveway, 3 bedrooms, living room, dining room, kitchen with eating area. Full bsmt with fireplace. Large high sundeck, all this and more. $94,500. Call:
LARRY LINEHAM 595-0134
595-2121

WATERFRONT

Cordova Bay is the location. Fabulous view of San Juan Islands, Mt. Baker beach and ocean. Two bedrooms on the main floor, a two-bedroom in-law suite on the lower level with private entrance, a fireplace up and one down. THERE IS MUCH MORE TO SEE. $112,500. Phone LARRY LINEHAM, 595-0134, 595-2121.

TELL ME WHERE—you'll find a three bedroom home, part basement, treed lot, cul-de-sac, extra parking ... for under $45,900. If you can't, I can. Call FAMILY HOME — $58,900 full price. Landscaped, fenced, three bdrms, full basement. Wall to wall, F.P., sundeck, patio, rec room and 4th bdrm. Saanich Peninsula. A good buy.

FEEL LIKE A MILLION—for $64,900. A big home with 5 bdrms, 2 F.Ps, 3 baths (3 pc en), workshop, store room, laundry room, spare room, spare, spare room, and more. Call on nearly ¼ acre. Close to shopping- the Westwind Center.
For any above, or any real estate info. Please call ROB ANGUS 652-2576, 595-2121 (24 hrs).

PICK YOUR OWN

Apples from the trees in your own secluded, fenced backyard. Spacious kitchen-great for the family. 3 bdrms, den or 4th bdrm with F.P. and w.w. in L.R. Full high bsmt. Quick possession can be arranged. Must sell! $51,900. MLS 34273.
658-5877 LOLA 595-2121

1.61 ACRES ELK LAKE AREA

Seaviews. Beautiful secluded 2 bdrm home. Amongst the trees, fruit trees, berries. Stucco bungalow. Spacious L.R. with fireplace, dining room, electric kitchen, eating area. Full cement basement. You must see this $99,500. Call:
DORIS ADAMS 598-1813
595-2121

A.H.O.P.

DUPLEX ONLY TWO LEFT
$1250 down, 8 per cent mortgage, 3 bedroom, 1½ bathrooms, fireplace, large backyard close to major shopping and rec centre. Goldstream Ave., across from beautiful Colwood Golf Course. Open House Friday 4-8, Sat. and Sun. 1-4. Phone G. English, Leano Development Ltd., 388-5541, 479-5613.

BY OWNER REDUCED $5000

1150 SQ. FT. 2 FLOORS, HALF-ACRE LOT ON COLWOOD MOUNTAIN TOP, WITH GREAT SCENERY.
Large LR-DR, fireplace, wrap-around balcony, 3-4 bedrms., extra bath plus sauna, fancy rec. room, double built-in garage, easy care lot (weed eater included). $59,500. 477-7732 or 478-8454.

OPEN HOUSE BY OWNER 4781 KEITH PLACE

Tues. to Thurs. 1:30 - 9:00 p.m. Immaculate 1263 sq. ft. 2 bedrm. bungalow, full high basement, large dining and living rm., 4 pce. van bath and 1 pce. down. Easy care lot on quiet cul de sac. Leaving town, must sell. Asking $67,000. Phone 592-2952.

FOR SALE BY OWNER

Solid completely renovated home in popular Oak Bay Border area, close to all amenities. Large kitchen, living room with fireplace, large separate dining room, very large master bedroom plus good second bedroom on main floor, ground level has den, bedroom, 2-piece bath, rumpus room with fireplace and bar. Excellent value at $58,900. To view call after 5 or weekends. 592-4771.

SOUTH OAK BAY 3-BR. CHARACTER HOME

Separate formal dining room. Modernized wiring, plumbing, kitchen, bath. Wainscotte dwalls, high beamed ceilings, wall-to-wall carpeting, leaded glass, full basement, private yard, separate garage, near schools, shops, buses, recreaton. 598-2447.

BY OWNER: GRACIOUS, older-style home, moved to new basement. Completely renewed, upgraded and tastefully modernized. Yet leaving hardwood floors, hot water heat and charm intact. 3 bathrooms, 3 bedrooms, and loads of room. Lakehill area. 1160 Reynolds. $61,900. Open house or call 388-5454, 386-1249.

SACRIFICE

Quality 3-bedroom home, well kept, w-w, hardwood floors, stove, fridge included. Low taxes. Close to schools, buses and shopping. In Melchosin. $58,500. 478-8788, 388-6275, pager 306.

LAKE HILL OPEN HOUSE BY BUILDER 3985 BLENKINSOP

Sat. and Sun. 1-3 p.m.
479-0495 after 5 p.m.

5836 OLD WEST SAANICH RD., For sale by owner, large 3 bedroom country home, 1450 square feet on .95 acre, outbuildings include 16x24 workshop or barn, $79,000. 479-4566.

BY OWNER

Split level, Gordon Head. 2-years. 3-bedrooms 2½ bathrooms, plus 2 bedroom in-law's suite. For details phone: 479-8832 or 477-8032.

HAUNTED HOUSE

No longer need family home, sacrificing 3 bedrooms, 1½ bathrooms. Gorge home for $51,000. By owner. 382-7897.

OWNER SELLING

4 bedroom home. Near city. For details phone. 383-3752.

250 HOUSES FOR SALE

KASAPI HOMES

528 DUPPLIN RD.
$53,900-$92,900

These NEW HOUSES are located in the Gordon Head area on quiet cul-de-sacs close to UVIC, all schools, recreational facilities and trans.

SPANISH

Living Rm. (19x15), Dining Rm. Kitchen with nook, patio doors off dining rm and kitchen to large L-shaped sundeck. 3 Bedrooms, master has walk-in closet and ¾ bath. Lower level has large foyer with double doors to R1 family rm. Double carport.

POST AND BEAM

Post and Beam ceiling with cedar feature walls, LR (16x18). Dining Rm. (10x14), Kitchen with family area (20x13), 3 Bedrooms, 2 Baths. Lower level enter by large Foyer with double doors to R1 family Rm. and R1 Den. Sundeck and Double Carport.

ITALIAN COLONIAL

Living Rm. with angled fireplace. Dining Rm. Kitchen with nook and Citation Cabinets. 3 Bedrooms. 2 Baths. Ground level ready for Yu-future development.

CUSTOM BLDG.

Tired of looking at houses that are not just right for you. Let us build your dream house on one of our lots or a lot of your choosing.

TRADES

Trade your old home for a new home.

FINANCING

DOWNP AYMENTS AS LOW AT $1900 dollars, do some of the work on your new house yourself and save some money. Good financing available, GAP financing available. Buy direct from Builder and save money.
To view our homes call Mrs. Pat Saulnier at 386-6191 or res. 384-2197.

WESTMONT REALTY 388-4434

NEW CUSTOM HOMES $67,800 to $74,500

Hurry-up time! School is just around the corner. Five individually custom designed homes.
—CATHEDRAL ENTRY
—2 STOREY
—4 LEVEL SPLIT
Close to schools, transportation and close to town. Ideal family surroundings — A clean new street. Every home constructed to save energy DOLLARS
BE SURE TO COME TO LONSDALE PLACE.
MON TO THURS.
6 P.M. to 9 P.M.
SAT. AND SUN.
12 NOON to 6 P.M.
Trade-up, ask about our trade program. ARNOLD MARR 386-4434 (24 hours)

BEST BUY!!

GORDON HEAD "NEW" — 3 BDRM.
In my opinion this 3-bedroom "NEW" home is the BEST BUY in Gordon Head. It is a "WELL DESIGNED" home incorporating numerous features of "QUALITY WORKMANSHIP." Tastefully decorated with liberal use of attractive wallpaper and quality carpet. Spacious cheerful kitchen with mountain views. Attractive home both inside and outside. Priced VERY REASONABLY in the upper 60s. AND WORTH IT! This home should sell fast so phone now for an appointment to view.
GEORGE GREEN
385-3435 477-4651
P. R. Brown & Sons Ltd.

Fairfield Realty Ltd.

URGENT SALE FAIRFIELD $57,000

OPEN DAILY 3-5 P.M.
1414 BROOKE ST.
1380 sq. ft. 2 bedroom bungalow on a large corner lot. Fruit trees, vegetable garden. Peaceful outlook overlooking park. View today and make your offer to. TONY BROGAN 386-6275 pager 2471, ANN BLONDEAU 598-7824 or 383-2244

Country Side

AHOP

$45,000 with $1250 Dn. as low as $214 mo. with Provincial and Federal Subsidies.
7925 SIMPSON RD.
652-4461 or 386-0897
E Y CONSTRUCTION

Island Homes Ltd.
2504 DOUGLAS
386-7545

UPLANDS

Very spacious family bungalow on two-thirds ac. easy care grounds with swimming pool. Large comp. LR-DR, compact kitchen, 3 large Beds. 2 Baths (1 en-suite) and very large family room with fp. and built-ins Down: 4th bedr. en-suite, game room and Rumpus room with wet bar, in excellent condition. Offers considered on asking price $157,500. To view, call Davis Realty & Mtge. Corp. 595-2833 or 2921.

1829 SAN JUAN

3 bedroom bungalow. $69,500. Living room with fireplace, large master bedroom with built-in closets, spacious kitchen with eating area. Dining room over-looking sunny stone patio. Lot 75x112. To view call 382-2426.

Bayshore realty ltd.
388-6424 1006 fort st.

GORDON HEAD, EXECUTIVE home, 1 year old, 4 bedrooms, rec room, games room, large living room, dining room, spacious attractive kitchen, double plumbing, double garage. A Must See. $79,500. Owner 477-0695.

BY OWNER; 2-BEDROOM HOME, electric heat, double windows, fireplace, wall to wall carpet on wood floors, fenced lot with fruit trees, garage attached; asking $45,500. Includes fridge and stove. Phone 384-7526 or 658-5191.

$1500 DOWN PAYMENT

3 bedroom home, fireplace, all rooms large, wall-to-wall carpet, attached garage, high full basement, partly finished; full price $42,900. Phone owner, 652-1562.

FOR SALE BY OWNER, 2 BEDROOMS in quiet residential area. Close in, electric heat, hardwood floors, new wood kitchen cabinets. $41,900. 385-6205.

BY OWNER, 3 YEAR OLD, 2-bedroom, 1½ bath, full basement home. Large wired garage large sundeck, fenced yard, Glanford area. $59,900. 479-4864 after 5.

BY OWNER: 3-YEAR-OLD, 3-bedrooms, corner lot, Glanford area. $57,900. 479-2450 after 5.

C. N. MONTAGUE CO. LTD.
Sales, Consultations, Rentals
1720 Lillian Rd. 595-4413

NEW 3-BEDROOM HOUSE, Central Saanich. $49,900. 652-5613.

250 HOUSES FOR SALE

TOWN AND COUNTRY REALTY
879 DOUGLAS ST. 382-7276

EXTRA! READ ABOUT IT

3-bedroom, split-level home in established residential area of Gordon Head. Gorgeous living-room with floor-to-ceiling stone fireplace; formal dining room with sliding glass doors to sunny sundeck; spotless kitchen with eating area; master bedroom with ensuite and walk-in closet; finished family room or 4th bedroom on entry level; spacious corner lot with room to park your boat or motorhome. Extra reasonable price of $67,500. Exclusive to Jim Webber, 382-7276 or 658-5977 (res.).

QUALITY

Always wins! When you invest in a quality home your money is safe, upkeep lower, depreciation slower, appreciation assured. This master built home was the dream home for life, unfortunately personal plans do change and now he offers this property at a loss — your gain!
4 BEDROOMS — 3 BATHROOMS — LIVING ROOM WITH STONE FIREPLACE — DINING ROOM — KITCHEN WITH NOOK & DISHWASHER, 22 x 16 GAMES ROOM — RUMPUS WITH FIREPLACE — 60-GAL. HOT WATER TANK — FULL HIGH BASEMENT — SPRINKLER SYSTEM. APPRAISED OVER $80,000. MAKE AN OFFER. ALLAN KLENMAN 592-9771 or 382-7276.

UPLANDS

VERY NEAT AND TIDY MODERN RANCHER FEATURING ESPECIALLY LARGE ROOMS THROUGHOUT. UP-TO-DATE DECOR AND GOOD BRIGHT ROOMS MAKE FOR ENJOYABLE LIVING. 3 BEDROOMS, 3 BATHROOMS, SEP. DINING, LIVING, 20x20 RECREATION ROOM, UTILITY, DEN AND SEWING ROOM. THE KITCHEN IS A LADIES DREAM WITH MORE THAN AMPLE EATING AREA. SPACIOUSNESS AND GOOD TASTE IS THE KEYNOTE HERE. 3100 SQ. FT. ALL ON ½ ACRE NEAR BEACH. $144,900. CALL ALLAN KLENMAN 592-9771 or 382-7276.

THE "HISTORY MAKERS" WHITTOME'S

INVERNESS CONDOMINIUM
$33,500
ONE BEDROOM

WATERFRONT
EAST SOOKE
TWO ACRES
APPROX. 3000 SQ. FT. HOME
ASKING $135,000

ASKING $45,000
TWO BEDROOMS
APPROX. 840 SQ. FT.
SALT SPRING ISLAND
ON APPROX. .80 ACRE

SEA GLIMPSES
OAK BAY
APPROX. 1075 SQ. FT.
TWO BEDROOMS
FULL BASEMENT
ASKING $69,900

EXCEPTIONAL
TWO BEDROOMS
NO BASEMENT
APPROX. 1064 SQ. FT.
OAK BAY
ASKING $58,000

For full particulars call:
388-4271 Jack Swanston 592-6328

ONLY $60,900

Fine 2 level character home with partly developed full bsmt., and complete suite upstairs. Spacious main floor with thru hall, 3 bdrms., family kitchen. Panelling, beams, built-ins in the gracious living-dining rms. See it today with Ruth Lukaitis 477-5306 or 388-4271.

Victoria Realty LTD
386-3585

HI QUADRA
(Lakehill)

FOUR new homes under construction, built by HUCKER, all 3 bedrooms, basement, ensuite, wall-to-wall. Excellent location, priced right from $61,900. Please call Colin Munro, 386-3585, 652-3383.

CLOSE TO BEACH
$47,900

Consider the good life with a smart modern 3-bdrm. townhouse. Large private courtyard, only $14 per mon. assessment, good plan in a quiet 8-unit complex, lots of storage, good parking, as little as $2,400 down with a B.C. Gov't 2nd mtge. Ph. Morris Lund 386-3585 anytime.

BROWN BROS. on BLANSHARD

"People Helping People"

OPEN HOUSE
2701 Arbutus Road
Wed., Thurs., Fri.
2:00 - 4:00 p.m.

Delightful 2-3 bedrm., full basement home. Spacious L-rm. with oak floors. Bright sunny kitchen with eating area. Large lot with many mature shrubs, circular drive. Fully fenced backyard. Quiet location. Excellent value.
Asking only $69,900
DON MESSAGE — 477-3715
or 385-8771 (anytime)

Century 21
MAYFAIR REALTY
Mayfair Centre
386-2955

$34,900

September 1st occupancy on this cozy little 2-bedroom bungalow situated on high Lampson in Esquimalt. Room for expansion. MLS. To view call DAVE MARSHALL 384-6948 or MARION BRADSHAW 477-4125.

Canada Trust
2252 OAK BAY AVE.
595-5131

SELECTION

of quality built new homes in various parts of Saanich and Gordon Head. All have ensuites, some 3-pc., some 3-pc. All have brick or rock floor to ceiling fireplaces — some one of each. Items are too numerous and extensive to list here. Please call me for more details and appts. to view. There's no obligation — but you'll be glad you called.
RALPH LEVY 721-3346

$45,000 ASKING PRICE
Ranch style Glanford area home. Large living room with granite heat-i-lator FP, part basement, oil heat, 1978 Tax assessment shows market value as $51,700. Must be sold. Try your offer (MLS). Call Len Thomas Sr. 478-6058 or Herb Hodgson on 382-3835 Douglas Hawkes Ltd. 384-7128.

250 HOUSES FOR SALE

david burr LTD.
655 FORT ST. 384-9335

OPEN HOUSE
THURS. 2-4 p.m.
4416 Columbia Drive

FOUR WAY SPANISH SPLIT.
Located in Gordon Head, this home features:
— vaulted ceilings in the LR
— floor to ceiling brick fireplace
— 3 - 4 bedrooms, 1½ bathrooms
— large undeveloped rec room with FP
— double carport
— excellent price of $69,000

WIL WILSON 477-4328
MICHAEL BURR 595-2165
JOHN TODD

LARGE FAMILY HOME
LARGE FAMILY LOT
$49,900

First time advertised for this bright and spacious home in the High Quadra Area. Large stone fireplace in the den or bedroom, bright living and dining rooms and kitchen, with a bedroom and play area upstairs. The basement is just right for storage and childrens play and the rear yard is very deep with fruit trees and shrubs. A little work — not a lot — is needed for this great family home.

WIL WILSON
477-4328 384-9335
MICHAEL BURR
595-2165 384-9335

NEW LISTING
LANGFORD

Two-bedroom, no-step bungalow for the first home buyer or for your retirement. Low taxes — Extra, large, nicely-treed lot. Country living at its best. ML34721.

$42,500

david burr ltd., 384-9335
384-9335 598-7849

Century 21
WESTERN HOMES
1037 Cloverdale 386-3494

APPLES AND PLUMS

Is what you'll get and much more from this quaint 2 BR, full BSMT, nicely renovated home. Large lot enclosing a potential garden area. Great value at $43,900. Call JACK DAVIS 386-3494 (24 Hrs).

"EUROPEAN ELEGANCE"

Unique European Style home in High Doncaster. Stained glass windows, roomy open design with view over Olympics and Baker. 3 or 4 Bdrms, reception area, 3 fireplaces, ½ acre lot. A must to see. $126,900. ML 34496 Call BILL PETTINGER 386-3494 (24 hrs).

B.C. LAND AND INSURANCE AGENCY LTD.

$37,,900
1103 CATHERINE
VIC WEST

Elderly owner please do not disturb. 3 bedroom (1 down), full basement home on a compact lot. L.R.-D.R.-F.P., large kitchen. Immaculate condition. Owner will sacrifice for quick sale. Exclusive. 388-5555 (24 hrs.) Chummy Crabbe 479-7998 (res.).

PRICE SLASHED
LAST CALL
PLUS
IN-LAW SUITE

Owner transferred month-end — new in-law suite — 6 yrs. old — home for large family — big lot — quiet cul-de-sac — treed surroundings — over 1600 sq. ft. living area — 4 bdrs — 2 LRs — DR — 2 kitchens — 2 4-pce baths — hobby and utility room — carport — sundeck — thousands below replacement value — asking $61,900. Call now George Brieter 478-8493, British American Realty Ltd. 385-1431.

UNDER $45,000
CHOICE OF THREE HOMES

1. 2 plus 1 Bedroom, basement, dining room, fireplace. A lovely remodelled home near Simpsons-Sears.
2. 2 bedroom — spacious living-dining and kitchen. An immaculate home on easy to care lot. Walking distance to downtown.
3. 3 Bedroom townhouse with 1½ bath, fireplace, private patio Near Lakehill and Reynolds. Immediate possession.

Ask about the new $2500 Grant
BOWDEN REALTY 383-5524

KNOWLES REALTY LTD.

OPEN HOUSE
Sat. - Sun. 1-4 p.m.
202-2626 Blackwood

Super Condo. F. Place — Kitchen with E area, Living and Dining room, 2 Bdrms, 1½ Baths. Quiet Area — Close in. Call: Jack Greenwood to view anytime 384-8101 — 384-5228.

OPEN HOUSE
WED., 1:30-4:00
1529 ARROW RD.

University Heights. Character 2 bdrm., beamed ceiling; tastefully decorated, unique decor, w.w. throughout, secluded patio. On a very private near half-acre park-like property, 15 fruit and nut trees, fish pond, bird aviary. Don't wait for sold sign, view now. OLIVE KER, 592-4450 or 386-6164. CASTLE PROPERTIES.

YOU'VE FOUND IT
$47,900

3 Bedrooms, full basement, renovated kitchen, fireplace, great yard for kids, close to lake.
MARILYN MOORE
388-7557 382-8015
JO LENNOX
388-7557 478-2563
CAPITAL CITY REALTY LTD.

BY OWNER. CLOSE TO SEARS and bus. 3 bedrooms, 2 sliding glass doors, 2 fireplaces. Large family room. Large lot. Much more. Must be seen. Come in. $46,900. 1470 Edgeware Road. 595-2949.

250 HOUSES FOR SALE

SEASPRAY PROPERTIES LTD./REALTOR
1911 QUADRA 386-3124
1175 NEWPORT 595-3151

ROYAL OAK
POST & BEAM
$81,900

Get away from the ordinary and take a look at this contemporary split level home that offers over 1600 sq. ft. on the main floor, two bathrooms, 3 bedrms, and a rec. room. You will be impressed with the open design, high ceilings, sunken dining and living room and MANY MORE EXTRAS. To top it off it is situated on approx. 1/3 of and acre on a quiet cul-de-sac close to Beaver Lake Park. Long possession possible. Call:
386-3124 BRIAN MARTIN 479-3366

BEACH DRIVE

A cosy two bedroom no step home ½ block from beach. Has new roof, wiring and plumbing but still needs a little work done on it. Living room has fireplace, beamed ceiling and hardwood floor. Nice garden area, separate garage with attached tool room. To view please call:
386-3124 SUE WARKE 595-0927

LEISURE LIVING

.77 of an acre of manicured yard surrounds this magnificent reverse split level 3 bedroom, formal home. Views are breathtaking from the glass-fronted living room, dining room, and massive kitchen. The drive-in garage is off the kitchen and would make a terrific family room. This 21 year old overbuilt gem is being sacrificed at $79,900. Call:
386-3124 SUE WARKE 595-0927

Country Atmosphere and Fresh Eggs

Only 10 minutes from downtown but located on a large lot with a view of pastures and animals. The home is 4 years old and in immaculate shape. 3 bedrooms up, nice fireplace in smallish living room but dining area is in line with a huge sundeck facing east. The kitchen is big and bright. A full high basement is ready for development as the rec. room only needs a ceiling with room for 2 more bedrooms, shop area, laundry and storage. There is a chicken coop at the rear and all sorts of mini farm things could happen. All this and more for $53,000.00.
386-3124 SUE WARKE 595-0927

NEW LISTING
WILLOWS

4 bedrooms - large family home. Offered at $82,500. For further info. or to view please call:
PAULINE CASS
598-1448 595-3151

23
NEW
HOMES

Yes, I have 23 new homes for sale thru-out Victoria, priced from $63,900 to $83,000. If you're looking for a new home call me for no obligation information!!

CALL ME!!
SPENCER LEE
386-3124 or 388-5464 Pager 521

NEED?

1. Need new home close to downtown?
2. Need thermo windows?
3. Need cul-de-sac?
4. Need 9¾% mortgage?
5. Need full ensuite?
6. Need large living room?
7. Need treed lot?
8. Need exceptional value? (Under $80,000)

If you answer yes to any of these questions—

CALL ME!!
SPENCER LEE
386-3124 or 388-5464 Pager 521

DFH

D. F. Hanley & Associates Ltd.
1557 McKenzie 477-7284

HOME OF THE YEAR
Offered At
$93,900

Yes, this home must be described as outstanding! Solid PLASTER interior, shake roof, built-in appliances, quality carpets.
Main Floor:-
3 BRs (Master has ensuite bath). Large cabinet kit. with eating area. Luxury living room with feature fireplace. Large dining room (with sundeck off) Huge 4 piece bathroom. Lots of closet space.
Lower Floor:-
Cozy family room with Franklin Fireplace, 2 large bedrooms. Full Kitchen with eating area. Another 4 piece bathroom.
Totally finished by Expert European Craftsman.
Outside:-
Full carport plus extra parking. Deluxe (Professionally built) Brick Barbeque. 2-Garden Sheds. Cement floor and fenced, pet enclosure. Private fenced vegetable garden. Locatd on a quiet street in one of the most desirable areas of Gordon Head. Elementary, Middle and Senior schools plus Racquet Club all within easy walking distance. For personal viewing appointment on this choice M.L.S. Property, please call.
DAVID SOUTHALL
477-7284 (24 hrs) 652-1201 (Res.)

THE "HISTORY MAKERS" WHITTOME'S

HOLDING PROPERTY
QUIET LOCATION

Near Mayfair with 60 ft. lot on dead-end street, this 1 BR home provides economical convenient living with good potential for later rezoning. $41,500 exclusive.
Wilfred Davis 479-1667 or 658-8884.

LAKEHILL
NEAR SCHOOLS

Neat, well constructed and maintained 3 BR home with full basement, located near elementary and private schools with park close by. This home has addition of attractive eating area and sundeck. Also, it has drive-in garage plus carport and lots of parking. $59,500. Wilfred Davis 479-1667 or 658-8884.

J. H. Whittome & Co., Ltd.

A.H.O.P. HOUSES

3 bedrooms, $1,250 down, full price $45,000. Colwood area. Tyron Construction Ltd. 478-9398.

250 HOUSES FOR SALE

FOR SALE
Royal Trust
477-0191
384-8001

BEAUTIFUL SEA VIEW PROPERTY
IN PRIME AREA

A fine 4 bedroom home with no-step entrance. All rooms are large with views of water and mountains. Living room, dining room, family room, 3 full baths, 3 fireplaces, all different in design. Large 55-foot recreation room, professionally done. 2-car garage. Large level lot. Drive by 4683 Deerwood Terrace and call us: MARK MacKENZIE, 595-4596, or AL MATTEO, 658-5057 or 384-8001.

WATERFRONT CONDO.
TREMENDOUS VALUE

Drive by 1540 DALLAS ROAD. This beautiful 1590 sq. ft. condo is priced way below market. Large living room with fireplace, entertainment size dining room, fantastic kitchen with large eating area. Laundry room, 2 balconies, 2 full baths, extras galore. AL MATTEO, 658-5057, or MARK MacKENZIE, 595-4596, 384-8001.

RETIREMENT—
OR FIRST HOME

is the buy for you. This 2 bedroom home has everything. Newly renovated kitchen, full dining room with glass doors. Cozy living room with fireplace and built-in bookscase. Former owner has put this house in top condition, new bathroom, new roof, wiring and plumbing. Drive by and call us: MARK MacKENZIE, 595-4596, or AL MATTEO, 658-5057, 384-8001.

SEARS AREA
$44,900

Delightful 2 bedroom, full bsmt. and fenced lot with fruit trees. Down paymt of $2245 and $366 per month plus $21.18 for taxes. 10¼%. Earn $1300 gross per month to quality. For first time purchasers the B.C. Govt. will give a grant of $2500 if you qualify. Call OLE KNUDSEN, 479-2764 or 384-8001.

ONLY $44,500

Terrific 3 bedroom family home, spacious and roomy, updated rewiring, insulated, 3 year old roof, copper plumbing. Full basement with some development. For more information please call MARGARET JOHNSTON, 477-1763 or 384-8001.

VIEWS AND SECLUSION

Brand new listing, 3 bedrooms, in-line living room and dining room with sliding glass doors to sundeck. Full bsmt. with room for further development. The backyard is a must to see with seclusion backing onto park, in addition to the sundeck there is a vine draped patio providing absolute privacy. All this for $62,900 in a 14 year old subdivision. MLS 35034. Call OLE KNUDSEN, 479-2764 or 384-8001.

IMMACULATE
$45,900

Unquestionably a great buy! This 3 bedroom home has been totally remodelled inside and out, including flooring, walls, cabinets, wiring, plumbing, gutters, stucco, etc. Need I say more? Call now for an appointment to view.
RAY TILLYER
477-0191 388-5464 Pgr. 730

NEW LISTING
4 BEDROOMS
$64900

Need 4 bedrooms for the growing family? Rec room for the pool table and a cosy family room with fireplace? This may be your home. There's also a fireplace in the living room and a large dining area off the kitchen. Over 2000 sq. ft. of living area. Drive by 4064 Quadra. Exclusive with
GALE CHRISTENSON
477-0191 377-7047

856 COWPER ST.

Charming older well maintained home in lovely upper Gorge area. Updated wiring and plumbing. Great starter or retirement home. MLS. Call for details. $51,900.
RUTH CROSLAND
477-0191 595-5677

ARBUTUS AREA

One yr. old split level in area of $90,000 homes. Three bdrms., large LR and DR, with fireplace. Two bathrms., double carport and extra parking. The special feature? A large family room, adjacent to the kitchen, which has an acorn fireplace and sliding glass doors to the patio. Easy-care lot. The price is only $82,500. New MLS. BEN GREIG, 386-6164 or 598-3105, CASTLE PROPERTIES.

The View Is Terrific!

Close to K-Mart, 14 yr old post and beam, built to take advantage of the view. Two bedrooms, large LR and DR, kitchen and good size bathroom on main. Extra big bedroom and family room with fireplace downstairs. Drive in garage. Easy care lot, ideal for older folks or wheelchair. Asking $74,900. BEN GREIG 386-6164 or 598-3105.

CASTLE PROPERTIES

SEA VIEWS

Fields at back, close to beautiful
BEACH

3 br. 2 bthrfs., large LR, (new wall-to-wall) DR, kitchen. All recently painted, big separate in law suite or

REVENUE-INCOME

Solid good condition, Garage carport, hot water heating. Close to town and Island Highway. Must sell. All offers on $66,900. 592-3325.

NEW!
2-BEDROOM!
BASEMENT!
CENTRAL
SAANICH!
$59,500

MALEN CONST. CO. 658-1122

A.H.O.P.
SEPARATE LOTS

Single family 2-bedroom $45,000.
Strata duplex 3-bedroom, $44,200.
1100 BLOCK CLARK RD.
BRENTWOOD
Direct from builder-developer. Now completing. Early occupancy. $1250 down.
DAYS 388-5454
NIGHTS 477-5402

2¼ ACRES
SECLUSION

Stucco and cedar siding, full basement. Two bedrooms on the main. Large family room with fireplace in and lots of space downstairs. Large carport and sundeck. Only $82,900. BEN GREIG 386-6164 or 598-3105. CASTLE PROPERTIES.

LARGE WORKSHOP

Older renovated 5 bedroom home plus 2 extra lots — someday. All for $89,000.

MUST BE SOLD
474-1811 or 642-4697

NO AGENTS PLEASE
1800 sq. ft. of luxury rancher, 3 bedrooms, den, or 4th bedroom, large living and dinin in-line, family kitchen, 1½ baths, part basement, double garage, fully landscaped, 4105 Torquay. Offers on $67,000. 477-5745.

WE'RE ANXIOUS TO SELL. 3 bedroom, attached garage, new kitchen cabinets, redecorated throughout, large lot, close to good schools, bus, shopping, quiet cul-de-sac. $41,500. 478-5702.

$1500 DOWN PAYMENT

2 bedrooms, full bassement, wall-to-wall carpet throughout, wired for washer and dryer, fridge and stove included; $37,900 or close offer. Phone owner, 479-2209.

NORTH OAK BAY
Spacious 3-bedroom quality rancher, near golf course, shopping and Rec Center, with full basement, on 1/3 acre, by owner. 477-3781, 592-1022.

SIDNEY — QUIET CUL-DE-SAC, 3-bedrooms, 2½ baths, rumpus, den, 2,000 finished squae feet. Treed lot. 656-3733, 656-2315.

UVIC
Drive by 3892 Olivia Pl. $65,300. 658-1100, 477-3433.

253 COUNTRY HOMES and PROPERTIES

DRIVE BY
680 CLAYTON
(In Deep Cove,
off West Saanich Road)

Then call me for an appointment to view this executive style home nestled in the trees. With very generous size rooms, 2 bedrooms and bathroom on the main and the same downstairs, it has the flexibility required for a family with children at home or away. You will love the economic comfort of 4 zone control hot water heat, the full size billiards room, the oversize double garage. Quiet dignity combined with rustic charm in a parklike country setting. M.L.S.
WELL PRICED AT $89,000
656-4000 K. DROST 592-3101
SAANICH PENINSULA PROPERTIES LTD., SIDNEY

RANCHER

This 5 Ac spread has great potential to be your dream ranch. 4 BDRM, 2 full baths, family room and bungalow style home. 7 stall barn and lots of lush grazing. $120,000. MLS 34089. Call JACK DAVIS 386-3494 (24 hrs).

BONANZA!

Executive home on 1.5 ac with matching 3 stall barn. Perfect for realizing those dreams of living on the "Ponderosa". 3 BDRMS, Sunken Living Rm. and much more. A must to see for $99,900. MLS 34732. Call JACK DAVIS 386-3494 (24 hrs).
CENTURY 21 Western Homes
1037 Cloverdale Ave.
386-3494 (24 hrs.)

PANORAMIC VIEWS
2 ACRES
SECLUSION

Situated on 2 acres of lawn and trees, a 1 year old contemporary 4-level split residence of rich cedar, 4 large bedrooms, 3 bathrooms, spacious living room, separate dining room and a magnificent 2-level kitchen and adjoining family room with brick fireplace, with sweeping valley views. The kitchen has Jenne-air, digital oven, dishwasher with separate laundry room. A masterpiece of planning. $107,000.
Residence Office
598-1420 Ted Walford 477-1841
Block Bros. Realty Ltd.

BE FIRST TO
CALL TODAY

Five beautiful acres, a business, a 1½-storey family home plus a delightful residence for your in-laws or best friends. This business is easy if you like dogs; no grooming or difficult tasks. Operated by two ladys who wish to retire. All boarding kennels and equipment included. Established 12 years; statements and inventories available. More than you expect for $78,500. MLS 33765. Call
SIMON FLETT
382-9191 BUS. RES. 592-7451

THE PERMANENT

EXECUTIVE
SEAVIEW HOME
Central Saanich

One-third acre on cul-de-sac, quality construction, landscaped, fruit trees, 2184 sq. ft. quality home, shake roof, carport, 3 BRs, 3 bathrooms, fireplace, family room Includes LR-DR drapes, washer, dryer, fridge, stove, dishwasher, extras.
$74,900
Can be purchased with as little as $10,000 down. Call 656-5409 after 6.

RURAL — PRIVATE
OCEAN VIEW

ON A QUIET RIDGE OVERLOOKING THE SEA, THIS CUSTOM BUILT QUALITY HOME HAS AN EXTRA LARGE, PARK-LIKE LOT, DOUBLE GARAGE, QUIET NEIGHBORHOOD AND A HOST OF EXTRAS. ON THE PENINSULA — JUST MINUTES FROM DOWNTOWN, $81,500. MLS 34109.
656-1154 PAUL HYATT 656-3150
GORDON HULME LTD.

ON THE BEACH

Magnificent selection of cottages, Townhoues, apartments offering fabulous views and within maintained estate grounds. Absolute peace and quiet our first priority.
For a viewing appointment

OCEAN VILLAGE
642-5254

THEIR LOSS
YOUR GAIN

Owners need house, must sell. 2 acre almost square SEAVIEW lot with frontage on 2 roads and close to beach access. Anderson Cove Road. Just reduced to $28,500. Call Eleanor Sanderson 479-1667 or 384-9610

J. H. Whittome & Co. Ltd.

PRIVATE SALE, 5 YEAR OLD custom home on ½ acre of forested privacy. Backyard fenced, 6' cedar. Quiet street off Vevaness (Central Saanich). Floor to-ceiling fireplace, wall-to-wall, electric furnace, 2 bedrooms up; FHC basement, plumbing roughed-in. Franklin fireplace, closed double garage, workshop: Aluminum wood-grained siding. Asking $72,000. 652-5825.

PRICE REDUCED!

$32,000 now buys 0.7-acre corner lot. Septic field and well. Price includes 2-BR mobil and plans for a 2-BR home. Location: Near Sooke Rd. and Gillespie Rd. MLS.
DAVID SCOTT 385-3435
P. R. BROWN & SONS

SOUTHERN EXPOSURE, ovelrooking beautiful Woodwynn Valley andd Saanich Inlet. 10 acres of pasture and apple orchard, barn and outbuildings. Large, gracious family home surrounded by beautiful trees. $235,000. 652-2781.

5836 OLD WEST SAANICH RD., For sale by owner, large 3 bedroom country home, 1450 square feet on .6 acre, outbuildings include 16x24' workshop or barn, $79,000. 479-4565.

GORDON HULME LTD.
SIDNEY-SAANICH PENINSULA
656-1154 2444 Beacon Ave.

MILL BAY — 4 BEDROOM, 2,600 sq. ft., cedar ranch house, barn, 2 acres. $89,500. 743-4575.

TRADE
THROUGH
CLASSIFIED

DIAL 386-2121

256 WATERFRONT PROPERTIES

WATERFRONT

.78 acre of developed waterfront property with older beautifully renovated 2-storey home, Western exposure on quiet and serene Saanich Inlet. This is seclusion but just minutes from everything. For aditionald info. and appoint. to view call DAVE MARSHALL 384-8948 CENTURY 21 Mayfair Realty.

PROSPECT LAKE

Waterfront property with 2-BR cottage, 1½ bathrooms, fireplace, auto oil heat, two water systems. Lot has 73½ ft. waterfrontage. Concrete retaining wall, small dock. Price $75,000. Wilfred Davis, 479-1667 or 658-8884.
J. H. Whittome & Co. Ltd.

WATERFRONT LOT
Willis Point, Fantastic Bay
Approx. 1¼ Acres
Lorraine Hett 478-2430
Waterman and Assoc. 478-9581

WATERFRONT HOME, NEAR new, on 1 acre, many extra features by owner. $146,500. 652-4155.

WATERFRONT HOME IN QUIET rural area. By owner. 478-5037.

256 WATERFRONT PROPERTIES

WATERFRONT
CORDOVA BAY
$119,900

This cute bungalow style home is on a parklike landscaped property with a great beach. 2 BRs on main, large LR with FP and sep. DR with great sea views. 1 BR down with nice family room or an in-law suite. Vendor will carry first mortgage. Won't last. Call SHANE BEFURT, 386-6164 or 479-0010 to view. Castle Properties Ltd.

10 MILE POINT

Drive by 2893 Sea View Drive. If you like the setting, call me for a private showing of this delightful 3 bedroom 2½ bathroom home situated on .44 acre with its own private beach. If you've been thinking waterfront, you owe it to yourself to view this unique property. Remember, quality waterfront facing south is a rare commodity. Listed at $189,000 exclusively with
DOVE JEANES
598-1000 388-6275 Pager 9510
Davis Realty and Mtge. 595-2833

OAK BAY
WATERFRONT

160 feet of waterfrontage, for just $159,000 including an upgraded 1950 sq. foot (plus basement) home, modern kitchen includes dishwasher, long bell cabinets, Jenn Air unit, large dining room, living room with picture windows and much, much more. A quality house plus this much beacon frontage makes this a must buy. MLS.
SID HASLAM 477-1994
GRAY LAITE 656-5267
National Trust 595-2121

WATERFRONT
LOT
TEN MILE POINT
$85,900

This property has approx 235' of waterfront with panoramic views of the Strait. A must to view. No others comparable. To view this new Exclusive Call SHANE BEFURT 386-6164 or 479-0010, Castle Properties Ltd

SAANICH INLET
WILLIS POINT

A waterfront lot that is a challenge but the prize will be magnificent views, deep water shoreline, access to good fishing and scuba diving areas. Price $41,500 on terms. Wilfred Davis 479-1667 or 658-8884.

J. H. Whittome & Co. Ltd.

"WATERFRONT LOT"

Beautiful View Royal Waterfront. 1.55 Acres. 220' ft., waterfront, driveway partially in. Very well treed with southern exposure. Offered at $89,900 for this one of a kind. ML 33807. Call BILL PETTINGER 386-3494 (24 hrs.)

CENTURY 21 Western Homes
1037 Cloverdale Ave.
386-2494 (24 Hrs.)

258 CONDOMINIUMS

THE GOOD LIFE
IS WAITING FOR
YOU

at the Royal Woods. Enjoy the SOPHISTICATED interior of this adult-oriented condominium. RELAX in the whirl pool after a game of tennis, a swim, a workout in the exercise room or even a vigorous game of billiards. Phone TODAY for all the details so you TERRY EDEN - HELEN JONES, 386-3494 (24 hrs.).

WHY PAY RENT

When you could own this 1-B.R. CHARMER in the convenient Quadra-Mayfair area. Southern exposure and a monthly maintenance fee. Spotlessly maintained building features any EXTRAS. Phone for details, TERRY EDEN, 386-3494 (24 hrs.).

CENTURY 21 Western Homes.
1037 Cloverdale Ave.
386-3494 (24 hrs.)

1. JAMES BAY.
A luxury suite on the 9th floor of the Clarence House — spectacular views — two bedrooms — large L.R. and D.R. — swimming pool, etc. Asking $79,500 MLS 34531.
2. OAK BAY.
A new listing located at 2530 Windsor Road near the Marina, freshly decorated, wall to wall over oak floors, two bedrooms, total monthly assessment including taxes heat is $68. A pleasant suite with windows on three sides. MLS 34530.
Ian Boorman 595-1535 or Res. 592-3335
Boorman Investment Co. Ltd.
2045 Cadboro Bay Rd.

FAIRFIELD
REDUCED TO
$46,500 MLS

Now is the time to buy this lovely 2-bed top floor corner suite as the price is right. There's an ensute bathroom off the masterbedrm with his and her closets. Large LR and DR plus an eating area in the kitchen. Pleasant views of the Olympics are yours from LR, balcony and bedrms. Call now to view.
KEN HIGHTON
477-7291 (24 hrs.) 395-9235 (res.)
D. F. R. REAL ESTATE LTD.

RETIRED?
RETIRING?

Private Beach

Boat moorage at your back door. Magnificent views of the Harbour. Excellent choice of various architectural designs.

OCEAN VILLAGE
642-5254
For a viewing appointment

LOOKING FOR A CONDOMINIUM

This third floor unit is in mint condton. One bedroom and a den with a pleasant quiet outlook, good size swimming paal to keep you in shape as well as a tennis court and full size slate pool table. The complex is adult oriented and well landscaped. Well worth looking at for $37,750.
LORNE DOYLE 479-9894
CANADA TRUST 595-5131

FOR ONLY $42,750
— Near Senior Activity Centre
— Immaculate 2 bedroom suite
— Raised slate hearth fireplace
— Huge glassed-in sunporch
— Family sized dining room
— En-suite washer and dryer
— $25 maintenance, $15 net taxes
Call Helen or Ted - 477-7750
Bowden Realty - 383-5524

VIEW —
HARBOUR & HILLS
"THE TALISMAN"
$44,000

A "must see" is this super 2 bdrm suite, 1½ baths and plumbing ready for your own washer-dryer. CAPITAL CITY REALTY LTD.

BEACON HILL PK

Immaculate 1 bdrm suite overlooking pleasant garden area. Quiet, well managed and beautifully appointed building has sauna, swirlpool, games room, etc. New MLS. $28,900.
JUNE HOUGHTON 477-6185
National Trus 595-2121

FURNISHED STUDIO, SUPER ocean view, sauna, pool, covered parking, etc. Designed to give separated sleeping area. A must see for the single wishing walking distance to downtown, Parliament Buildings and park. $26,300 includes furnishings; good terms. To view phone 112-743-2685.

$500 TO $5,000 DOWN

A chance to buy on lower down payments to responsible buyers.
— Single bedroom suite $22,800
— 2 Bdrm trailer home $12,950
— 2 Bdrm family condo $29,950
— 3 Bdrm Townhouse $45,900
BOWDEN REALTY 383-5524

BY OWNER OVER 1000 SQ. FT. with unobstructed 180 degree view of outer harbour, strait and mountains, from a secluded sundeck and two bedrooms. 1½ baths, large kitchen, dishwasher, $47,500 patio. Steal at $42,500. 384-2735 385-7354.

MUST SELL OWNER TRANSferred up north. 1 bedroom condominium with fridge, stove, recreation room, sauna, swirl pool, and billiards rooms. Near University, on bus route and close to shopping center. Asking $29,900 Phone 477-2961.

258 CONDOMINIUMS

THE
NEWPORT
BEACH

Only a few yards to Oak Bay's most exclusive waterfront on Beach Drive overlooking the Oak Bay Marina. Spacious luxury, two bedrooms, two full bathroom apartment homes built with all the extra design features and meticulous craftsmanship that typify all of Park Pacific's many fine projects. Half of these exceptional luxury apartment homes have sold in the past few weeks, somewhat of a record considering the price range and current market conditions. There will probably never be another building of this quality, in a similar location, ever to be created again in Victoria. Don't miss this fabulous opportunity to purchase happiness and peace of mind for the rest of your life knowing you will have an investment similar to a valuable original painting or a one of a kind art piece.

Priced from $110,000.00
Look for the classic blue canopy at 1375 Newport Avenue. Call now for appointment to view — 598-4224 (between 12:00 and 8:00 p.m.) or 383-4124 twenty-four hours. Another quality development from Park Pacific Apartments Ltd.

STADACONA
CENTRE
DELUXE
TOP FLOOR
ONE BEDROOM
WITH FIREPLACE
$46,900

LIKE NEW, THIS IMMACULATE, LUXURY APARTMENT — HOME IS SITUATED IN SOMERSET HOUSE, WHICH IS THE BUILDING IN WHICH THE INDOOR HEATED, SWIMMING POOL IS LOCATED. OTHER AMENITIES INCLUDE SUPERB TREED GARDEN COURTS WITH FOUNTAINS, SAUNA, SWIRLPOOL, SPACIOUS, BEAUTIFULLY-APPOINTED TUDOR LOUNGE WITH CHAMPIONSHIP BILLIARD TABLE, HOBBY AND CRAFTS ROOM, TUDOR LIBRARY (WITH PICTURE WINDOW LOOKING OUT ON THE SWIMMING POOL), UNDERGROUND PARKING, AND HANDY NEIGHBORHOOD SHOPPING WITHOUT LEAVING THE COMPLEX. FROST-FREE FRIDGE, RANGE, DISHWASHER AND GARBURATOR INCLUDED. IT SHOULD ALSO BE MENTIONED THAT THIS LOVELY APARTMENT-HOME FACES WEST ON TO STADACONA AVENUE, AS THESE UNITS IN SOMERSET HOUSE SOLD SO QUICKLY AT THE END OF LAST YEAR. THIS IS A GOOD OPPORTUNITY FOR THOSE WHO MISSED OUT, AS WELL AS FOR PEOPLE LOOKING FOR SOMETHING SPECIAL IN THIS PRICE RANGE.
FOR FURTHER INFORMATION OR APPOINTMENT TO VIEW CALL ROBERT YOUNG 383-9898 OR 388-6975 (PAGER 821) OR 383-4124 ANYTIME. PARK PACIFIC INVESTMENTS LTD.

OAK BAY
$28,000

One bedroom, ground floor suite, looking out on a lawn and flower beds. Large living room and dining room, galley kitchen with stove and fridge, 4 pc. bathroom, bedroom ideal for twin beds. Professionally managed.

ESQUIMALT
$24,400

A unique top floor suite with ocean, city and mountain views. Really ideal for 1 person. Sleeping area can be closed off from living room. Many amenities in this building. Must be seen to be appreciated.
Joe Manton
382-5211 Off. 386-7545
ISLAND HOMES LTD.

WHY RENT?
$450 DOWN
8% Interest AHOP

Very low monthly payments with Provincial and Federal subsidies.
Low income qualifications
1 Bedroom $28,900
2 Bedrooms $34,700
Deluxe Frost Free Hotpoint Refrigerators and self Cleaning Ranges included. Legal fees for 1st Mortgage and Deed transfer included.
Open Weekdays 9-12 and 1-4:30, Sat. and Sundays 1-4 P.M.

830 Esquimalt Rd.
Byron Price & Associates Ltd.
385-2458

2 BRS, 2 BATHS
and FIREPLACE
Reduced to $43,900

Centrally located (near Oak Bay Junction), this immaculate home features over 1150 sq. ft., and elegant rock fireplace, quality W-W throughout. View of Sooke Hills. Fridge, stove, washer, dryer and drapes included. MLS.
ED HO
477-7291 384-8075 (Pgr. 386)
D. F. H. REAL ESTATE LTD.

NEW on the
MARKET

A must see condo, spotlessly clean, 2 bdrms. LR., DR. L-shaped with sundeck and sliding doors. Own laundry room in your suite. Nice carpets. Quiet bldg. adult oriented. Complex has pool, sauna, games room and shop for your hobbies. Price just $45,500. LOUISE WILTERMUTH 477-6307. FLO PELLING 384-5024. CASTLE PROPERTIES LTD. 386-6164.

LAUREL POINT

The only 1 bedroom suite left for sale. Priced well below market value at $59,900 firm. This beautiful apartment suite located on the ground floor with large patio. Includes all Laurel Point facilities; pool, club room, sauna, hobby room, underground parking. For further details and appointment to view phone 383-6157 (9-6 p.m.) or 385-0951. Answering service anytime.

IMMEDIATE OCCUPANCY
1665 OAK BAY AVE.
Wembley Manor

Choice location, 2-bedroom, ground floor, close to Jubilee, bus, recreation centre, shops. Quality constructed building, pleasant landscaping, GE appliances, 1½ luxury baths, quality fittings, billiard room and workshop. $45,000. Open house, Saturday and Sunday, 2 to 6, or call anytime for appointment, home, 598-2228, business, 388-5794.

THE SAVOY

SPACIOUS CORNER SUITE, SEVENTH FLOOR, ONE BEDROOM AND DEN. THREE APPLIANCE KITCHEN WITH GARBURATOR. THE LARGE BALCONIES HAVE SLIDING DOORS, VIEW OF CITY AND WATER FROM THIS SUITE. PLEASE PHONE 598-2514 or 598-3221 BETWEEN 8:30 A.M. AND 5:30 P.M. WEEKDAYS.

BY OWNER. MUST BE SEEN TO be believed. Well over 1,000 sq. ft., w-to-w. throughout, very tastefully decorated. Extremely large living room, dining room, huge bedroom, den, 1½ baths, beautifully appointed. Carpeted, secluded patio. Steal at $42,500. 384-2735 anytime.

UNIVERSITY PARK TERRACE deluxe 1-bedroom condominium. Must sell by September 1. Boat or car as down payment. Priced at $29,900, 652-5840 or 477-8695.

NEAR UNIVERSITY
Spacious 2-bedroom condominium, all extras. For complete details call 477-2055 or 477-8208; asking $34,900.

BOWDEN REALTY 383-5524
1-Bdrm corner ste in choice Fairfield, $27,900.

"OAKDALE ESTATE"
THE BEST VALUE
In CONDOMINIUM Living

258 CONDOMINIUMS

Before
You Buy Any
CONDOMINIUM
LOOK
AT
CHATEAU
JUBILEE
1610 JUBILEE
(OFF OAK BAY AVE.)
1, 2 AND 3
BEDROOM UNITS

Deluxe Features such as:
—up to 1,322 sq. ft.
—fireplaces in some units
—Fully secured underground parking
—appliances
—OAK BAY AREA
QUALIFIES for 10 per cent C.C.A.

7½%
FINANCING AVAILABLE
OR $2,000 OFF SELLING PRICE

Open Daily
10 a.m. - 8 p.m.
SALES OFFICE
595-4011

Lorenzen REALTY LTD.
50 Bastion Sq. Bus. 383-4151

No Steps-
Spacious Rooms
Garden Views
and Quiet

All this and much more are offered in this 2-BR., main floor suite, BR's are large and Master has separate dressing room and ensuite bath and opens to a very large, shrub-filled, sunny patio (shrubs stay) as does the spacious LR DR is large enough for gracious entertaining and the kitchen (with 3 quality appliances) has a U-shaped work area plus counter and cabinets on opposing wall. There's lots of storage in the laundry rm. (yes, its in the suite) and storage closets. The building is brick faced for easy, inexpensive maintenance and impressive looks. A well-managed block with friendly, but quiet, unobtrusive neighbors. Enjoy the relaxing life for only $46,900!
MARY LOU LORENZEN
388-5464, Pager 705

ALL STAR REALTY LTD.

ROCKLAND
NEW TWO
Bedroom Suites
From $44,500
WOODSTONE
PLACE
1039 LINDEN
(Between Rockland and Fort)
OPEN DAILY
10 - 5
WE TAKE TRADES
JIM WEST
386-1255 or 595-4094 (Res.)

Laurel Point

HARBOUR FRONT
Luxury
Condominiums
$90,000
$188,000

Spacious apartments with 1, 2 and 3 bedrooms and balconies. Some with den, fireplace, large patios, barbecues. Also luxury tri-level townhouses of 3000 square feet Laurel Point facilities include its own library, clubrooms, workshop, swimming pool, saunas, underground parking.
5 minutes lovely walk to the Parliament Buildings and Empress Hotel. And, of course, your very own park in front — right on the water.
225 Belleville (3 blocks west of Parliament Bldgs.). On-site sales office: 386-7752 or call Cedric Steele Realty Ltd: 388-6258.

LAKE HILL
NEW LISTING

3 bedroom, 2 bathroom condo in a well maintained 24-unit development in quiet area. Included are stove, fridge, washer and dryer and drapes in price of $48,900. Early possession. MLS 35164. To view call
BILL SANDERS
382-9191 BUS. RES. 479-3394

IT'S A GOOD
CHOICE

Convenient downtown area within walking distance to shops, harbour and entertainment. A 2 bedroom suite with no shortgage of space. Breakfast or snack times on a glazed sun balcony, a bit wider galley kitchen and convenient storage area. A low price, $37,500. To effect an early sale, be first there. MLS 34382. Call
SIMON FLEET
382-9191 BUS. RES. 592-7451

THE PERMANENT

LORD SELKIRK
ESTATES
$46,500

Second floor corner suite and immaculate. Spacious panelled living room, large dining room, bright kitchen with north east exposure. Two bedrooms, interior laundry room and access to swirl pool, recreation room, sauna and workshop. Attractive three year old brick faced building near Gorge waterway. MLS 35159.
BRENT D. EWING
388-6424 658-5661
Bayshore Realty Ltd.

259 TOWNHOUSES

ADMIRALS HARBOUR VIEW
TOWNHOUSES
933 ADMIRALS RD.

There Must Be
A Reason!

Forty-one of these 46 townhomes have been sold. Only 5 left. Crafted by PINE HOME BUILDERS LTD., a well respected builder known for quality. Priced well from $54,900. All with 3 bedrooms, some with full basements. Why be sorry, look at the rest in town, then come visit the best townhomes in the CITY. When not open why not call myself John Molyard, or my wife Roma at 386-3585 or res. 384-4827.
OPEN DAILY — Mon.-Fri., 7-9.
WEEKENDS 1-4
VICTORIA REALTY LTD.

LUXURY TOWNHOUSE
$44,900

3 level, 1600 sq. ft., professionally decorated townhouse, priced for quick sale, close to Glanford Elem. School and shopping, price includes some appliances. High quality flooring, custom features include bar in rec room, completely maintained grounds with swimming pool. Owner must sell soon, reahonable offers considered. Contact Mrs. Barbara Liebenau, Royal Trust, 384-8001 or 479-8389, or call vendor — Gary Brown, 385-7758 or 479-3802.

BOWDEN REALTY 383-5524
Deluxe Townhouse $44,850

259 TOWNHOUSES

SEA HAVEN
897 ADMIRALS

QUALITY
Townhouses

These unique individually decorated homes in a woodland setting were built to help you enjoy life. No exterior maintenance or gardening. Two car parking. Lots of space and privacy. Delightful views. Heat saver insulation and thermo-windows. Heatilator fireplaces, and thick, thick carpeting. Beautiful kitchens and many extras.

At todays costs these luxury homes could not be duplecated by the builder. If you are concerned with rising maintenance costs and can't cope with the grass, come and compare. Pass Developments believe they have the answer to your future happiness. Two and three bedroom homes at prices as low as $58,900.

OPEN TO
VIEW DAILY
Weekdays 2-4 and 7-9 p.m.
Sat. and Sun. 1-4 p.m.

386-6331

A. E. LePAGE
WESTERN LTD REALTOR

Country Side

A first-class development of AHOP Townhouses with NO COMMON WALLS. Size and quality cannot be duplicated again at these low prices.

2- and 3-BR, $43,500 and $45,000
As low as $1175 down
and $203 per month
With Federal and Provincial subsidies

Open Weekdays 2-5 p.m.
Sat. and Sun. 2-5 p.m.
7925 SIMPSON RD.
off Mt. Newton X-Rd.
652-4461 daily, eves. 386-0897
and 658-5673
E Y CONSTRUCTION

PATIO HOME

Unique concept in Strata Design. Seven secluded luxury homes connected only by the carport. Spacious grounds professionally cared for offer the finest in living convenience. Superbly designed and handsomely crafted homes offer a secure investment for privacy and comfortable living. This luxury, 3 bedroom home with slate fireplace, located within the 3 mile circle is offered for sale at $63,500 and is the only one for sale. Call LARRY LINEHAM 595-0134 National Trust 595-2121.

A GREAT BUY
$33,900

See this comfortable 3 bdrm townhouse with a private landscaped patio and a heated pool a few steps away. It's tastefully decorated, close to everything and perfect for a young family. Owner has bought and must sell! For further details, call:
598-5144 GLORIA JONES 383-2825
T. L. Mann & Associates Ltd.

263 GARAGES FOR SALE, RENT OR WANTED

LOOKING FOR 1 OR 1½-CAR garage to store antique car. Phone 595-4992 anytime.

WANTED IMMEDIATELY, garage for storage, will be kept locked; Hillside district. 385-6947.

265 HOUSES WANTED TO BUY

HELP!!!

Wanted immediately, 2 bedroom, full basement home in South Oak Bay, must be within easy distance to Monteray School, for anxious client who must buy. Price up to $70,000. Please call ROSELLE JACKSON 598-1093 or GIBBY McLEOD 598-2264 or 598-3321 anytime.
JACK MEARS
OAK BAY REALTY LTD.

COUPLE- 4 CHILDREN 7-15
A good well priced home to $100,000. Preferably Oak Bay. Call now:
Off. 384-1424 388-5464 Pager 610

Smith, Dobson Estates Ltd.

EDMONTON CLIENT

URGENTLY requires small two- or three-bedroom home in nice area. Close to bus line: Up to $65,000 cash. BEN GREIG, 386-6164 or 598-3105.

WANTS SPLIT LEVEL

Gordon Head, Saanich, Saanich Peninsula; Up to $70,000 cash. Quickly call CHRIS GREIG, 386-6164 or 478-5953.

CASH FOR
YOUR HOME

Investors will pay cash now for suitable homes up to $60,000.
GLENN NICHOLLS
598-5144 598-7689
T. L. Mann & Associates Ltd.

HOUSE WITH 2 TO 3 BEDrooms, 1½ baths, private, fenced backyard, good parking, quiet, treed area, medium price range. Private, no agents. Details to Victoria Press Box 776.

SELL TODAY
Receive cash for your equity
Call 385-1431
British American Realty Ltd.

LARGE, OLD HOUSE BADLY needing repair. Cheap to large family, country or city. 598-5867.

URGENT
In need of old home, will buy for cash 652-1562.

WANT OLDER HOME, WILL purchase for cash. 479-2209.

268 LISTINGS WANTED

FAST, ETHICAL SERVICE that will sell your home or property at a price that is fair, both to you and the buyer.
DAVID SCOTT 385-3435
P. R. BROWN & SONS LTD.

THE PROFESSIONALS WITH the guaranteed sales plan.
Izik Homes Realty
383-8522 (24 hrs.)

270 EXCHANGE REAL ESTATE

TRADE ALL OR PART

$20,000 equity in large house, apartment-zoned, total price — $81,000.
$17,000 equity in 2-BR condo, Cowichan Bay. Total price $36,000.
$30,000 equity in two lots with house, apartment-zoned, in Duncan, total price—$87,000.
$17,000 equity in two lots, Sudden Valley, Bellingham, total price — $30,000.
$100,000 equity in Central Saanich, executive home plus 6 acres, total price — $240,000.
Quick Decisions 652-4286

WILL SELL OR TRADE CEDAR CONTEMPORARY WATERFRONT HOME ON SAANICH PENINSULA, $189,000. WHAT OFFERS? CONTACT
386-7521 J. P. DUECK 721-3878
595-1535 GAIL WEINBERG 477-4467
BOORMAN INVESTMENT CO. LTD.
612 FORT ST.
2045 CADBORO BAY RD.

SELL, TRADE DOWN OR slightly up, our Colwood Lake 3-plus bedroom, clear title, middle priced home, for accommodation closer to UVic. Principals preferred 478-8488, message 478-5550.

TRADE 3 BEDROOM OLDER home, value: $43,000. My equity, $8000 for revenue property, land, car, boat or ???. Call 383-9172 evenings only.

271 LOTS FOR SALE

Park Pacific

Proudly Presents

DEAN PARK ESTATES

In a class by itself, this fabulous development consists of fully serviced lots with a minimum area of 15,000 sq. ft. ranging in price from $32,000 to $44,000. In a beautiful natural setting — some with panoramic views of the Gulf Islands, Mount Baker and a parade of sailboats and ships.
Located in North Saanich, on the side of the mountain adjoining John Dean Provincial Park.
Underground hydro and telephone services; complete underground sanitary sewage system and treatment plant, underground domestic water system with 200,000 gallon reservoir for year-round water supply. Fully paved and curbed streets; fire hydrants and attractive street lighting.
Now is the time to choose your personal home site in this exclusive residential community that will carefully grow here. There may never again be a development like this on the Saanich Peninsula.
Entrance close to Panoramic Recreation Centre on East Saanich Road. From Pat Bay Highway turn off at McTavish.

SALES OFFICE
656-7041
10:30 - 4:30
OR
MURRAY LAWSON
592-2912
388-6275
Pager 2427
383-4124 anytime
Park Pacific Investment Ltd.

at
BROADMEAD
WE HAVE IT ALL

Sunny seaviews, meadows, private lanes, rocky outcrops, treed seclusion, quail, pheasant and more. If you've been looking for that special spot for your new custom residence, visit us at Broadmead, a community of quality homes, created with care to preserve and compliment its unique natural beauty.

... 100-foot wide lots are not the exception in Broadmead ... that's our average lot size ...

... space to live, to grow, to enjoy casual country living ... yet just 10 minutes from city centre

... We have an excellent selection of 1-3 to ½-acre home sites available for viewing, priced from $31,500 to $44,500.

TAKE THE FIRST STEP TO BETTER LIVING!

Visit us at our office-display home, 930 Royal Oak Drive, or call 658-5291, 8:30 A.M.-5:00 P.M. After hours or weekends — 598-3640.

CHRISTMAS HILL ESTATES
29 Quality Treed Lots
From 7300-14,000 sq. ft. Located only 5 minutes from town adjoining the Christmas Hill Nature Park. A unique development in an ideal location for family living.
$31,500 - $39,500

Two large building lots in the High Quadra area. Restricted building sites.
$24,500 each

10-acre view lots located in Central Saanich. $57,500; $8500 down. Only 4 of 17 remain unsold.

For further information please call Rick Hawkes, Douglas Hawkes Ltd., 384-7128, res. 598-1937.

BROADMEAD VIEW LOT

At corner of Deerwood and Hillwood with views across the sea to Mt. Baker and the islands. The best lot available in Broadmead with easy access to rear, and mostly level terrain. Now $57,900 with best cash offer and early closing. Wilfred Davis 479-1667 or 658-8884.

J. H. Whittome and Co. Ltd.

Lots
Starting at $22,900 in the Gordon Head Area. Call us about having your next home custom built. We can custom build you a home for as low as $53,900. Call Mrs. Pat Saulnier, Kasaol Const. Co. Ltd., 533 Dupplin Rd., at 386-6191 or res. 384-2197.

NORTH SAANICH
Hedgerow Dr. at Lands End Rd. 2.67 acres, water, power, paved Rd.
Driveway roughed in.
Asking $34,700 Terms
652-3790 652-2445
477-2330 479-4686

UPLANDS
Choice .55-acre lot, one of the few properties left in beautiful Uplands. Call 592-7220, 592-6730 or HENDERSON REALTY LTD. 385-9741

BY OWNER
Executive ½-acre sea and mountain view lots overlooking San Juan, Mt. Baker and Sidney waters. Situated on eastside of East Saanich and Lowe Rd. next to experimental farm. Phone 656-2405 or 656-5547.

LOTS
GORDON HEAD
From $25,0000. Near university. Fully serviced. Terms. Phone Jim Webber 382-7276 or 658-5977 (Eves). Town and Country Realty Ltd.

BY OWNER, FULLY SERVICED underground wiring on attractive cul-de-sac. Off Reynolds Rd., near Quadra. Flexible terms. $28,500. 388-5454 or 386-1249.

CADBORO BAY — VISTA BAY ROAD. Two Exceptional treed lots with some view of Cadboro Bay and Yacht Club. $50,000 and $55,000. Byron Price & Assoc. Ltd. 385-2458.

HIGH - TATTERSALL, 3 PRIME lots, fully serviced, for sale, or have built to suit your needs. 384-9793, 384-8391.

DEEP COVE LOT, .6 ACRE, treed setting. Well approved. $26,900. 386-5536 or 384-8075 pager No. 690.

MAGNIFICENT LAKEFRONT lot, 1-3 acre, truly beautiful view. Invest in land for the future. It's better than gold. 658-8846.

GROUP OF 6 SMALL LOTS, fully serviced including sewer, underground hydro, etc. $118,500. 656-1455.

BY OWNER
5 lots, 1 duplex lot for sale. Sidney. For information call owner, 656-1656.

LAMPSON DUPLEX LOT, FULLY serviced, for sale. Or have built to suit your needs. 384-9793, 384-8391.

GORDON HEAD FETHAM RD., 9,000 square feet, trees, hedge. 477-3576 or 477-4745.

APPROXIMATELY 1 ACRE, Ardmore. Housee site clear 652-1888.

SOOKE, 4 ATTRACTIVE WOODED properties, 2 to 3 acres, from $22,000. 642-5508.

3 LOTS ON BUCKINGHAM Place, fully serviced, underground Hydro, phone 383-1569.

VIEW LOT OVER LOOKING Esquimalt Lagoon, by Owner. 478-1578.

10 ACRES, DUNCAN AREA. Good soil, trees, $42,900. 388-6876.

SOOKE
100'x230'. 383-4504.

LARGE, TREED LOT 4525 SEAwood Terr., Gordon Head. 477-2075.

271 LOTS FOR SALE

1.73 ACRE COBBLE HILL
Paved roads. Seclusion. Beautiful Trees. 19,900. ML 34743. Call BILL PETTINGER 386-3494 (24 hrs).

VIEW LOT
Exclusive Lagoon Rd. area in Colwood. 56.5 x 190 with views over Victoria. Just listed for $24,900. ML34742. Call BILL PETTINGER 386-3494 (24 hrs).

CETURY 21 Western Homes
CENTURY 21 Western Homes
1037 Cloverdale Ave.

2 LOTS
GORDON HEAD
7500 square foot lots on Penhurst St.; well established area. These are side by side, easy to build on lots. Should be of SPECIAL interest to builders. Call:
JOHN F. COLWELL
388-6454 592-9828
REALSPAN PROPERTIES LTD

½ ACRE
Some sea views. Central Saanich. Single family area, trees. F.P. $29,900. Lloyd Ellis, 658-8222. Island Homes Ltd. 386-7545.

273 PROPERTY FOR SALE

4.12 AC NORTH SAANICH
See sign, near end of Hedgerow Dr. Adjoins park at the back. Approved well paved road and power, driveway roughed in.
Asking $45,000 — Terms
479-4686 652-2445
652-3790 477-2330

31.4 ACRES
In Otter District, with road access and spectacular views. $50,000. 658-5195.

5 ACRES NORTH SAANICH, PASture, some trees, driveway, hydro and well. Ready to build. $79,500. 658-5989.

LOT ON SAVARY ISLAND. WILL consider trade for boat or truck. 386-7355.

14.6 ACRES FOR SALE OR swap. 477-5665.

274 PROPERTY WANTED

WILL SELL OR TRADE CEDAR CONTEMPORARY WATERFRONT HOME ON SAANICH PENINSULA. $189,000. WHAT OFFERS? CONTACT
386-7521 J. P. DUECK 721-3878
595-1535 GAIL WEINBERG 477-4467
BOORMAN INVESTMENT CO. LTD.
612 FORT ST.
2045 CADBORO BAY RD.

CASH
Builder-developer needs raw land, serviced land or projects at any stage of development. All areas. No project too large or too small, quick decisions. Courtesy to all agents. Unicon Homes Ltd. 386-0130.

HAVE LAND OR PROJECT?
We are interested in buying land for subdivisions, site for high, medium or low density, or revenue projects in progress. Phone Kasaol Construction, 386-6191.

URGENT. LOT WANTED IN View Royal. 386-7492.

280 ACREAGE FOR SALE AND WANTED

6 ACRES
Heavily treed, suitable for a large private estate home. Interurban and Hector Road area. $85,000.
598-5144 KEN MANN 477-6773
T. L. Mann & Associates Ltd.

FOR SALE OR LEASE
2.4 acres — storage light industrial site. Highway exposure — close to Terminal and Airport. Lease at 30c per foot. Phone:
365-7721 BRIAN COUTTS 598-2405
GARDNER REALTY LTD.

10 ACRES, DUNCAN AREA. Good soil, trees, $42,900. Phone 388-6876.

285 UP-ISLAND PROPERTIES

Low Down Payment
Peaceful 3 bedroom cottage on Peninsula surrounded by Vancouver Island. Abundant salmon grounds. Ocean view from backyard. Only $39,500. Call Murray R. Dawson at 248-6156 or 752-3474.
Dolphin Agencies 1976 Ltd.
Parksville

DUNCAN AREA
House for sale, 3 bedroom, big lot (64'x200') asking $30,500. for more information, 748-3575.

ROYSTON, 2-BEDROOM COTtage on double lot, 3 minutes to the sea. $23,500. Details at 478-5079.

290 FARMS FOR SALE AND WANTED

BY OWNER, 5 ACRE FARM: older home, new barn, plenty of water, underground irrigation system, ½ mile from new Helmcken hospital being built within a year. $130,000. 4060 Granville Ave. 479-5897.

FOR SALE BY OWNER. 4.6 acres cleared, with large, well-built barn, asking $70,000. 478-0563.

61 ACRES, NEAR DUNCAN. Good flat land. $98,900. PH. 388-6876.

293 GULF ISLAND PROPERTIES

Century 21
WESTERN HOMES
1037 Cloverdale 386-3494

VIEW LOTS
Saltspring Island
2 ac. paved roads, wells in. Unique chance at prices ranging from 19,900 to 24,900. Terms available from 10% down MLS 34864. For details and directions call ALLAN TRELFORD 388-6275 Page 2527.

RESORT
Saltspring's finest on St. Mary's Lake. Nearly 5 ac., 320 ft. of lake frontage, 17 units, swimming pool, recreation bldg. Priced to sell at $325,000 MLS 32396. For details call ALLAN TRELFORD 388-6275 Page 2527.

WITCHES WINDOWS!
The windows are 12 x 12 in this authentic reproduction of an 18th century Massachusetts cottage — keeps the witches and other evil spirits out you know, or so they believed. In this case it's true. Warmth, comfort and coziness are the result. This is one of a kind and really surpasses description. Waterfront, superb landscaping, guest cottage. A must-see at $120,000. ML 34393. For appointments call ALLAN TRELFORD 388-6275 Page 2527.

ST. MARY'S LAKE
$49,900
All the benefits of lake waterfront (it's separated from the beach by the road) without the cost. Excellent 3 BDRM home with full basement. 1 AC lot. Great opportunity! Call ALLAN TRELFORD 388-6275 Page 2527.

MAYNE ISLAND
One acre lot within block of waterfront and beach access. Heavily treed for your retreat or retirement project. Vendor will assist in financing.
RALPH KELLER
598-5144 388-4076
T. L. Mann and Assoc. Ltd.

NEARLY AN ACRE OF SECLUsion, near Malc Lake, Pender Island. Mostly level, good soil, partly cleared, services, road is in and ready to build, hold or vacation. Try $8,300. Phone 478-7830.

PIERS ISLAND
Island paradise, a few mins. off Swartz Bay. ¾ acre waterfront with 1-bedrm. cottage. $55,000. Westgate Rlty. 388-9941, 479-5910.

LASQUETI ISLAND
10 acres of treed property with partial view. For details phone 477-2585.

BEAUTIFUL HORNBY ISLAND, Galleon Beach Estates, ½ acre, close to beach. $6500. 112-754-3123.

291 MAINLAND AND OUT OF PROVINCE PROPERTIES

PARCEL OF 4 LOTS IN FLORIda at Cape Coral on Gulf Coast, serviced, close to Golf Course. Clear title. Asking $13,000. Victoria Press, Box 714.

Deaths and funerals

305 DEATHS and FUNERALS

ARNOLD — On August 15, 1978, in Victoria, B.C., Gertrude Alice Arnold, aged 95, a long time resident of Victoria, predeceased by her husband, Samuel, in 1970. She is survived by her daughter and son-in-law, Mr. and Mrs. J. (Kitty) Millington of Victoria. Funeral service will be held on Thursday, August 17 at 2:30 p.m. in the Family Chapel of McCall Bros.

CASSON — On August 15, 1978, in Victoria, B.C., George Edwin Casson, aged 86, a long time resident of Victoria. He is survived by his loving wife, Ann, at the residence; one daughter, Mrs. Lorene Ebel of Victoria; one son, Robert, also of Victoria; five grandchildren and two great-grandchildren; one brother, Wilfred, of England; also nieces and nephews. He was a member of the Masonic order and served overseas during World War I, later serving during World War II in Canada. A private family service will be held on Thursday, August 17, 1978, at 3:30 p.m. in the Family Chapel of McCall Bros. with Tony Roberts officiating. Flowers gratefully declined. Donations, if desired, to be made to the Salvation Army, 769 Pandora St., Victoria, B.C.

CICERI — Reginald Ugene, passed away August 14, 1978, at Prince George Regional Hospital. Mr. Ciceri was born in Newport, England, in 1895, and settled in B.C. in 1912, living for many years in Victoria and the past seven years in Prince George. Predeceased by his wife, Elia, he leaves to mourn his daughter and son-in-law, Michaela and Allan Husband, and two grandchildren, Bob Husband of Victoria and Wendy Husband of Prince George.
Funeral services will be held Friday, August 18, 1978, at 4 p.m. from Assman's Funeral Chapel, Prince George. In lieu of flowers, kindly make donations to the Canadian Cancer Society. Cremation to follow.

JOHNSTON—On August 13, 1978, at Duncan, B.C., Mrs. Nellie Johnston, beloved wife of Everett Johnston, of 1927 Tzouhalem Road. Aged 76 years. Mrs. Johnston has been a long-time resident of the district. Besides her husband, Mrs. Johnston is survived by a son, Edward, in Surrey, B.C., seven brothers and three sisters in Edmonton. Numerous nieces and nephews.
Service for Mrs. Johnston will be held on Wednesday, August 16 at 2 p.m. in Sands Funeral Chapel, with Reverend Father J. Rossiter officiating. Arrangements by Sands Funeral Chapel.
SANDS-DUNCAN

McPHERSON—In Victoria, B.C., on August 13, 1978, Mrs. Mary McPherson, aged 97 years of 2251 Cadboro Bay Rd. formerly of 837 Oliver St. She was born in Scotland and was a resident in Victoria for 35 years, formerly of Winnipeg, Saskatoon, Weyburn and Kelowna. Widow of Rev. Dr. William W. McPherson, who predeceased her on April 26, 1966, and was pastor of Oak Bay United Church for 14 years.
Funeral service will be held on Wednesday, August 16, at 2:30 p.m. in the Oak Bay United Church with the Rev. Dr. D. B. Sparling officiating, followed by interment at Royal Oak Burial Park.

MAYELL—On August 12, 1978, at home, 851 Seven Oaks Rd., Baby Ginger Fern Mayell, aged 3 months, beloved daughter of Bruce and Brenda, she leaves one brother, Reginald and sister, Coral; maternal grandparents, Mr. and Mrs. R. G. Beaumont, of Victoria, and paternal grandparents, Mr. and Mrs. B. R. Mayell, of Victoria, also great grandmother, Mrs. Irene White, of Victoria, aunts, uncles and cousins. She is now in the hands of the Lord.
Funeral service will be held on Wednesday, August 16, at 10:30 a.m. in the Wilkinson Road United Church with the Rev. R. Johnstone officiating, with interment at Royal Oak. McCall Bros. in charge of arrangements.

PETTERSEN—In Victoria, on August 13, 1978, John Pettersen, aged 74 years, of 3962 Cedar Hill Rd., born in Myssen, Norway, and a resident here since 1942. He leaves his loving wife Gladys at home, one son, Alfred, in Tacoma, Washington; one daughter, Linda Essery, of Victoria; four grandchildren; one brother, Birger and family of View Royal, Victoria; one brother, Alf in Oslo, Norway; one sister, Nora in New York, also numerous nieces and nephews.
Funeral service will be held on Wednesday, August 16 at 1:30 p.m. in McCall Bros. Chapel, Vancouver and Johnson Streets, with the Rev. Laura Butler officiating. In lieu of flowers, donations may be made to the Cancer Research Fund 857, Caledonia Ave.

SCHOFIELD—In Victoria General Hospital, on August 13, 1978, Mr. David Lawrence Schofield, aged 50 years, of 640 Atkins Ave. Survived by his wife Pauline and daughter, Mrs. J. (Janet) Broste; his uncle, Hugh and wife, Shirley Tumility; aunts, Mrs. Annie Clegg and Gertie Logan, all of Victoria, also great aunts and uncles. He was an associate member of the R.C.L. No. 91, Langford, B.C.
Funeral service will be held on Wednesday, August 16, at 4:00 p.m. in McCALL BROS. CHAPEL, Johnson and Vancouver Streets. In lieu of flowers, friends may contribute to the charity of their choice.

SHAW—In Victoria, B.C., on August 12th, 1978, Mrs. Evelyn Esme Mabel Shaw, widow of Arthur Nevil Wyatt Shaw; aged 79 years, born in Birmingham, England, late residence, 1975 Kaltasin Rd., Sooke, B.C. Dearly loved mother of Mrs. Gordon (Joy) Ward, Sidney, B.C. and Mrs. William (Daphne) McLean, Thunder Bay, Ont.; she also leaves grandchildren and great-grandchildren and her sisters, Mrs. Joyce Jones, Penticton, B.C., and Mrs. Jessie Fleet, England. Predeceased by her son, Gerald Thomas Mead.
Service in the Lady Chapel of Christ Church Cathedral, 900 Quadra St., on Wednesday, August 16th, 1978, at 3:00 p.m. Cremation. Flowers gratefully declined. Those so desiring may contribute to the Canadian Cancer Society, 857 Caledonia Ave., Victoria, B.C. Arrangements by the Sands Mortuary Limited.
SANDS — VICTORIA

WHITE — Suddenly on August 12, 1978, Mrs. Verna Mary White, aged 37 years, born in Bloomingdale, Ont., late residence 2946 Richmond Ave. She leaves her husband, William; sons and daughter, David Steven, Sharon and Andrew at home; her father and step-mother, Mr. and Mrs. Orlan Snyder, Cambridge, Ont.; sisters and brothers, Aden Snyder, Kitchener, Ont., Mrs. Carl (Hettie) Sleeper, Elkhart, Indiana, Mrs. Mike (Melinda) Utz, South Cooking Lake, Alberta, Mervin Snyder, Elmira, Ont., Mrs. Stanley (Vera) Cressman, Guernsey, Sask., Cleason, Ayton, Ont., and Laverne, Toronto, Ont.; nieces and nephews. Predeceased by her mother, Mrs. Veronica Snyder.
Service in the Sands Mortuary Ltd. "Mamorial Chapel of Chimes" on Wednesday, August 16, 1978, at 1 p.m., Pastor Bill Johns officiating. Interment at the Royal Oak Burial Park. Flowers gratefully declined. Those so desiring may contribute to the White Children's Fund, c/o Mr. and Mrs. Stanley Cressman, P.O. Box 156, Guernsey, Sask.
SANDS - VICTORIA

309 IN MEMORIAM

In loving memory of mother, Lee Leong Yoke Jun, who passed away August 16, 1977.
In our hearts, your memory lingers,
Always tender, fond and true.
There's not a day, dear mother,
We do not think of you.
Sadly missed by son Kina, daughter Lena, son-in-law Alec, and grandchildren Stephanie, Arlene, Janice, Ross, Gregory and Kristine.

THEY SHALL GROW NOT OLD, AS WE WHO ARE LEFT GROW OLD, AGE SHALL NOT WEARY THEM, NOR THE YEARS CONDEMN. AT THE GOING DOWN OF THE SUN AND IN THE MORNING, WE WILL REMEMBER THEM.
WITH GRATITUDE, SANDS

310 FUNERAL DIRECTORS

Sands
FAMILY OWNED and OPERATED Since 1912
Victoria's 2 Dignified and Reverent Chapels
"Memorial Chapel of Chimes"
"Family Chapel of Memories"
1803 Quadra St.
Your Seven community chapels
VICTORIA 388-5155
SIDNEY 656-2932
COLWOOD 478-3821
DUNCAN 746-5212
LADYSMITH 245-2331
NANAIMO 753-2032
We Care About Vancouver Island Families

Sands

McCall's
WEDNESDAY
MAYELL, Baby Ginger Fern
10:30 a.m.—WILKINSON UNITED CHURCH
PETTERSEN, Mr. Jack
1:30 p.m.—FLORAL CHAPEL
SCHOFIELD, Mr. David Lawrence
4:00 p.m.—FLORAL CHAPEL
McPHERSON, Mrs. Mary
2:30 p.m.—OAK BAY UNITED CHURCH
THURSDAY
GRAY, Mrs. Dora Evelyn Elsie
11:00 a.m. — GRAVESIDE SERVICE, ROYAL OAK CEMETERY
CHOY, Mrs. Annie
1:30 p.m.—FLORAL CHAPEL
TO BE ANNOUNCED
ARNOLD, Mrs. Gertrude
McCALL BROS.
Floral Funeral Chapels
385-4465

Hayward's (B.C. Funeral Co.)
Thomson & Irving
Funeral Chapels
1625 Quadra St.
386-3505

CUNNINGHAM FUNERAL CHAPEL
1155 FORT ST.
Phone 384-5512 or 384-8626
Offering dignified moderate service for all. Geo. S. Cunningham, owner; manager.

FIRST MEMORIAL SERVICES
Serving the Public and Exclusive Area. Undertakers for the Memorial Society of B.C. 658-5244.

311 MONUMENTALS

STEWART MONUMENTAL Works Ltd.
ESTABLISHED 1896
Marble fireplace and tabletops
1403 May St. 384-3452
Memorial of Distinction

MORTIMER'S
Monumental Works
383-6421
709 KINGS RD. (at Douglas)
FOUNDED 1877

SPELL IT OUT

to sell, the easiest way to find a buyer is to spell it out in print!
You do that by placing a low-cost Classified Ad When you have something in the newspaper, telling our readers what you have to sell.
We'll help you Give us a call today.
at 386-2121.

CAPITAL REGIONAL DISTRICT

Pursuant to Section 766AA of the Municipal Act, the following text of By-law No. 501 cited as "Zoning By-law, Planning Area No. 2, Amendment By-law No. 77, 1978", is hereby published as at third reading and prior to submission to the Ministry of Municipal Affairs and Housing.

A BY-LAW TO AMEND FORMER B.C. REGULATION 20/67 (ELECTORAL AREAS OF COLWOOD, LANGFORD, METCHOSIN AND PART OF VIEW ROYAL), PLANNING AREA No. 2.

The Board of the Capital Regional District in open meeting assembled, enacts as follows:
1. Former B.C. Regulation No. 20/67 is amended as follows:
By deleting from the Limited Agriculture Zone and adding to the Residential I Zone, Part of Lot 18, Section 75, Plan 8702, except those parts thereof contained within the boundaries of Plans 9666, 10562 and 10956, Esquimalt Land District, shaded on Plan No. 90 attached and forming part of this by-law.

A copy of the complete by-law may be viewed during normal working hours, 8:30 a.m. to 4:30 p.m., Monday to Friday inclusive, holidays excepted, at the offices of the Capital Regional District, 524 Yates Street, Victoria, B.C.
Dennis A. Young,
Secretary

NOTICE TO CREDITORS AND OTHERS
Estate of THOMAS EJNAR BRUHN THOMSEN, deceased
NOTICE is hereby given that creditors and others having claims against the estate of the above-named deceased, who died at Tofino, B.C., on July 3rd, 1978, are hereby requested to send them, properly verified by Statutory Declaration, to the undersigned at 302 Royal Trust Building, Victoria, B.C., before the 15th day of September, 1978, after which date the Administrator will distribute the said estate among the parties entitled thereto, having regard only to the claims of which he then has notice.
And all persons indebted to the said estate are required to pay their indebtedness to said Administrator forthwith.
Official Administrator
for the County of Victoria

NOTICE OF SUBSTANTIAL PERFORMANCE
Name of Project:
Alterations to 3400 Davidson Building, Victoria, B.C.

Owner:
Cowlin Management Ltd.,
3400 Davidson Street,
Victoria, B.C. V8Z 3P8.

Contractor:
Farmer Construction Ltd.,
2925 Douglas Street,
P.O. Box 760, Victoria, B.C. V8W 2R5.

Take notice that as the named Architect in the contract between the Owner and Contractor for the construction of the works herein, I declare that in my opinion the said contract as at July 31, 1978, to have been substantially performed.

Peter H. Neimeier, Architect,
568 Starling Lane,
P.O. Box 4262, Stn. 'A',
Victoria, B.C. V8X 3X8
IN ACCORDANCE WITH THE MECHANICS LIEN ACT.

British Columbia Buildings Corporation

Invitation to Tender

Sealed Tenders, marked
JANITORIAL SERVICES
914 Yates Street
Victoria, B.C.

for a period of (2) two years will be received up to 3:00 p.m. local time the 30th day of August, 1978, and those available at that time will be opened in public at 301 Menzies Street, Victoria, B.C. V8V 2G8.
Tendering documents may be obtained at the above address after 9:00 a.m. on the 9th day of August, 1978.
Tenders must be filed on the forms provided, in sealed, clearly marked envelopes.
The lowest or any Tender will not necessarily be accepted.
8-15

TO: Alexander Frank, late of 885 Craigflower Road, Victoria, British Columbia.
TAKE NOTICE that an action has been commenced against you in the Registry of the Supreme Court of British Columbia Match 10, 1978, Action No. 00410 by Edeltraud Gertrude Huene of 308-1000 Esquimalt Road, Victoria, British Columbia and which the Plaintiff's claim is for general and special damages suffered by her as a result of the negligent operation of a motor vehicle owned and driven by you on or about October 15, 1977 near the intersection of Tillicum Road and Craigflower Road, in the City of Victoria, Province of British Columbia.
IT HAS BEEN ORDERED that service of the Writ in the said action on you be effected by this advertisement and by serving a true copy of that Writ on Susan Arnett, 217-885 Craigflower Road. If you desire to defend the said action, you must, within twenty-one (21) days, from the publication of this advertisement or service as aforesaid, whichever shall last occur, inclusive of that last date, enter an Appearance at the Registry of the Supreme Court of British Columbia in Victoria at 850 Burdett Avenue, Victoria, British Columbia. In default of such Appearance, Judgment may be entered against you.
Peter C. M. Freeman, Esq.,
Solicitor for the
Plaintiff,
c/o COOK,
ROBERTS & WHITTAKER.

British Columbia Buildings Corporation

Leased Space Requirement
All interested parties take notice that the British Columbia Buildings Corporation has the following space requirements in the City of Nanaimo:
Approximately 8000 square feet of partitional modern office space with occupancy required within seventy-five (75) days. Terms: Five (5) years plus option for additional five (5) years.
Offers should be submitted by **4:30 p.m. P.S.T. August 25, 1978,** at the office of: **Supervisor Leasing Services, British Columbia Buildings Corporation, Harbour Square, No. 400, 910 Government St., P.O. Box 1112, Victoria, B.C., V8W 2T4.**
For additional information telephone Gordon Elliott, in Victoria at 387-3528.
The lowest or any offer will not necessarily be accepted.

SCHOOL DISTRICT No. 65 (Cowichan)

NOTICE TO CONTRACTORS
Sealed tenders marked "Tender for Discovery Elementary School" and bearing the name of the tendering firm are invited by the Board of School Trustees for the construction of Discovery Elementary School at Shawnigan Lake, B.C.
Working drawings, specifications, instructions to bidders, and forms of tender may be obtained by GENERAL CONTRACTORS only, after August 18, 1978, from the School Board Maintenance Office, 2557 Beverly Street, Duncan, B.C.; or Phillips, Barratt Engineers and Architects, 2236 West 12th Ave., Vancouver, B.C., on payment of a deposit of Fifty Dollars ($50.00) for each set of working drawings, etc. which will be returned on receipt of the sets of documents in good condition. Applications for refunds will only be received for thirty (30) days after the award of a contract.
Bid Depository procedures and rules for Sub-Trades will be used, to close at the Victoria Bid Depository, 1075 Alston Street, Victoria, B.C. and at the Nanaimo Construction Association, 2232 Wilgress Road, Nanaimo, B.C. at 4:00 P.M., Monday, September 11, 1978. Plans are on view at the Construction Association of Victoria, the Nanaimo Construction Association, the Amalgamated Construction Association, Vancouver, B.C., the Alberni Valley Construction Association at Port Alberni, B.C. and the Construction Plan Services at Burnaby, B.C.
A Certified Cheque or Bid Bond in the amount of ten percent (10%) of the tender submitted must accompany all tenders. A Performance Bond to bind the tenderer in the amount of 50% of the contract price, must be provided within fourteen days of a contract being awarded. This bond shall be approved by, and acceptable to the Owner and made out to School District #65 (Cowichan) as owners.
If the tenderer defaults in executing the contract within six days following notification in writing of the award of the contract, then said Certified Cheque or Bid Bond will become the property of the Board of School Trustees, School District #65 (Cowichan).
Tenders must be in the hands of the undersigned by 2:00 P.M., Friday, September 15th, 1978, at which time they will be opened in public. The lowest or any tender will not necessarily be accepted, and the Board of School Trustees reserve the right to reject any or all tenders without explanation. No tender will be accepted having any qualifying clauses whatsoever.
W. F. Brown,
Secretary-Treasurer,
School District No. 65,
(Cowichan),
2557 Beverly Street,
Duncan, B.C.
V9L 2X3

NOTICE TO CREDITORS AND OTHERS
Estate of MAGNUS LEHEIM, Deceased.
Notice is hereby given that creditors and others having claims against the estate of the above-named deceased, who died at Victoria, B.C., on November 11th, 1977, are hereby requested to send them, properly verified by Statutory Declaration, to the undersigned at 302 Royal Trust Building, Victoria, B.C., before the 15th day of September, 1978, after which date the Administrator with the Will annexed will distribute the said estate among the parties entitled thereto, having regard only to the claims of which he then has notice.
And all persons indebted to the said estate are required to pay their indebtedness to said Administrator with the Will annexed forthwith.
Official Administrator
for the County of Victoria

NOTICE TO CREDITORS AND OTHERS
ESTATE OF WILLIAM ARTHUR ROBERTS, DECEASED
Notice is hereby given that creditors and others having claims against the estate of the above-named deceased, who died at Victoria, B.C., on November 4th, 1977, are hereby requested to send them, properly verified by Statutory Declaration, to the undersigned at 302 Royal Trust Building, Victoria, B.C., before the 15th day of September, 1978, after which date the Administrator will distribute the said estate among the parties entitled thereto, having regard only to the claims of which he then has notice.
And all persons indebted to the said estate are required to pay their indebtedness to said Administrator forthwith.
Official Administrator
for the County of Victoria

CAPITAL REGIONAL DISTRICT

Pursuant to Section 766AA of the Municipal Act, the following text of By-law No. 499 cited as "Sections 1 and 2, Range 4 West Highland District, as described under Part E of the Land Use Contract, Land Use Contract By-law, 1978" is hereby published as at third reading and prior to submission to the Ministry of Municipal Affairs and Housing.

A BY-LAW AUTHORIZING A LAND USE CONTRACT RELATING TO LAWRENCE H. GOUDY AND AGNES ISOBEL GOUDY, JOHN GOUDY, ELIZABETH BOOTH, BARBARA PATERSON AND KATHERINE ROSE BURR FOR SECTIONS 1 AND 2, RANGE 4 WEST, HIGHLAND DISTRICT AS DESCRIBED UNDER PART E OF THE LAND USE CONTRACT.

WHEREAS it is deemed desirable by the Capital Regional District pursuant to Section 702A of the Municipal Act to enter into a Land Use Contact with Lawrence J. Goudy and Agnes Isobel Goudy, John Goudy, Elizabeth Booth, Barbara Paterson and Katharine Rose Burr for Sections 1 and 2, Range 4 West, Highland District as described under Part E of the Land Use Contract;

NOW THEREFORE the Board of the Capital Regional District in open meeting assembled, enacts as follows:
1. The above-mentioned Land Use Contract, a copy of which is annexed hereto, and the execution thereof on behalf of the Capital Regional District under the seal of the said Regional District by the Chairman and Secretary of the said Regional District are hereby authorized.
2. The said Land Use Contract shall be registered in the Victoria Land Registry Office.

A copy of the complete by-law may be viewed during normal working hours, 8:30 a.m. to 4:30 p.m., Monday to Friday inclusive, holidays excepted, at the office of the Capital Regional District, 524 Yates Street, Victoria, B.C.
Dennis A. Young,
Secretary

Special Offer

FOR PRIVATE PARTY CLASSIFIED ADVERTISERS

Use this handy coupon to place your Classified Advertisement and save money

Name .....
Address .....
Phone No. .....
Signature .....
No. of insertions ..... Amount Enclosed $ .....

FILL OUT AND MAIL TO
SPECIAL OFFER
Victoria Press,
P.O. Box 300,
Victoria, B.C.
V8W 2N4.
OR
DELIVER IN PERSON TO
2621 Douglas St.,
Victoria, B.C.

Your ad will run as soon as possible upon receipt of this coupon and payment or please specify consecutive dates.

Classification Number ..... 10 WORDS MINIMUM

10 Words for 1 insertion in The Daily Colonist and Victoria Times: **$1.20**
12¢ for each additional word.
10 Words for 3 insertions in The Daily Colonist and Victoria Times: **$2.85**
28¢ for each additional word.
10 Words for 6 insertions in The Daily Colonist and Victoria Times: **$4.50**
45¢ for each additional word.

Victoria Press Box Charge $3.25 per month.
Replies to be mailed Replies to be held for pickup.

All ads must be written in regular classified style, and run on consecutive days.

All real estate, mobile home, rental and business advertising is considered to be commercial advertising and will not qualify for this special offer.

SEND CHEQUE or MONEY ORDER
— NO REFUNDS —

THE DAILY COLONIST AND VICTORIA TIMES

Provinces warned on constitution

We'd act alone —Lalonde

OTTAWA (CP)—Federal-Provincial Relations Minister Marc Lalonde said Tuesday the federal government was determined to proceed with its plan to make certain constitutional changes regardless of whether all provinces agreed.

Lalonde told the Senate-Commons committee on the constitution as its first witness: "Parliament must be able to act in the national interest in areas where it legally can—with the agreement of the provinces if at all possible, but without being the helpless prisoner of a province if agreement is impossible."

The minister acknowledged this statement was in direct opposition to the views expressed by the first ministers of all provinces at their annual meeting in Regina last week.

The premiers felt that changes in the constitution, which would have a direct effect on them, should not be made without the sanction of all provinces.

Lalonde made it clear he did not think Quebec would agree to the changes the federal government was proposing.

"Premier Levesque and his government have never concealed their objective," he said. "It is not to improve the constitution of Canada so that Quebec can be more comfortable in it. It is not to make Canada a more effective union or a place where French Canadians will be more content. It is to get Quebec out of Confederation."

Lalonde said the poor prospects of obtaining Quebec's agreement on proposed constitutional changes made it necessary for the federal government to act unilaterally in areas that clearly fell under federal jurisdiction.

As soon as the minister had finished speaking, Conservative provincial relations critic Flora MacDonald (Kingston and the Islands) said the Liberal government's approach endangered the federal system.

She said Lalonde's professed intention to act unilaterally in making major changes to the constitution exacerbated existing tensions in the country and made the possibility of a solution to Canada's constitutional problems more difficult than it needed to be.

The various proposals being discussed at the committee, which were introduced in Parliament in June by Prime Minister Trudeau, also came under fire from a Liberal, Senator Daniel Lang.

The Ontario senator, who is the spokesman for Liberal senators at the committee, said he hoped the proposals did not represent government policy.

Trudeau wants the Senate to be replaced with a House of the Federation, to which provinces would appoint members, and to revise the role of the monarchy and entrench a code of human rights in the constitution.

Lang said, "Please, Mr. Minister, don't force a change with respect to the monarchy which will mean little, if anything, to francophones but deeply disturb the non-francophone population."

Ed Broadbent, New Democratic Party leader, said plans to strengthen the role of the governor general by lessening the queen's powers were divisive.

Dutch, vets recall fight for liberation

The role of the Canadian military in liberating Holland from German occupation during the Second World War was commemorated recently by members and officials of the Army, Navy and Air Force Veterans at Victoria.

The organization held an open house at their Wharf Street clubrooms to which members of the Dutch community were invited.

Bus Davidson was master of ceremonies and president Tommy Thomas welcomed the guests and expressed thanks to them for their hospitality and treatment of Canadian veterans during the Second World War.

J.M. (Jock) Stewart, Dominion Command vice-president, said the people of The Netherlands could be sure of Canadians' gratitude. He said he hoped many veterans would return to Holland next summer.

Christian T.F. Thurkow, consul-general for The Netherlands, said returning veterans would find the scenes much different now, but promised they would receive a warm welcome and encounter the same spirit of hospitality on their return.

Nick Barada, vice-president of the Netherlands Association of Vancouver Island, renewed the thanks of his people and commented that many of those present at the open house would not be there had the Canadians not liberated them.

John Douma, a member of both ANAF and the Netherlands Association, recalled the feelings he experienced as the first Canadian troops entered his home town. He said he was pleased to have been chosen to plan and promote a trip to Holland in 1979.

Pipeline draft streamlined to ease work

OTTAWA (CP)—A federal agency has decided to cut much of the detail from the social and economic conditions that would be imposed for construction of a pipeline from the north.

A new draft of the terms and conditions now in the works would be more general than first proposed by the federal northern pipeline agency last May, a spokesman said Tuesday.

But, he added, a top agency official would hold the power to issue detailed orders from time to time with the approval of the minister in charge, Deputy Prime Minister Allan MacEachen.

The reason behind the mid-stream change in format is to make it easier to alter the terms and conditions if required during construction of the $10-billion line to move Alaskan gas across Canada to markets in the United States.

The terms and conditions outlined by the agency will be set by an order of the federal cabinet. Any needed changes will require similar cabinet approval.

By setting the detailed conditions within the agency, rather than in cabinet, any changes can be dealt with more quickly, the spokesman said.

As a result of the extensive redrafting, public hearings on the proposals have been delayed, hesaid.

Hearings in the Yukon and northern British Columbia, the route for the line, had been expected to start in late summer or early fall. Now, the agency says it isn't sure when they'll begin.

Also under consideration is setting separate terms and conditions for different sections of the pipeline.

The agency had been told it would be difficult to lay down one set of rules to cover both the isolated northern sections and the more populous areas through Alberta, British Columbia and Saskatchewan.

The agency released its initial draft last May, outlining in 138 pages conditions covering everything from ensuring jobs for northerners to providing taverns in the work camps.

After hearing reaction from interested groups, the agency began work on revising its draft proposals.

Public hearings will be held on the second draft, followed by a final set of terms and conditions for the pipeline.

Backyard fire ban lifted

A ban on backyard incinerator burning was lifted Tuesday by all Greater Victoria municipalities except Victoria.

The ban was imposed two weeks ago.

A city fire department official said the ban in Victoria has nothing to do with the fire hazard.

The burning ban is an anti-pollution measure imposed during the summer months, he explained.

Although the ban has been lifted in Oak Bay, residents must still obtain a fire permit for backyard burning or for beach fires.

City dog rated best in show

A Victoria dog took best-in-show honors at the Victoria City Kennel Club's August all-breeds show held last Friday at Saanichton Fair Grounds.

Ch. Camosun's Bryony, a 15-month-old liver Dalmatian bitch bred, owned and handled by Catherine Blinko of Cherry Tree Bend, Victoria, was judged best dog in the show by U.S. Dalmatian breeder judge William Fetner of St. Louis, Mo.

More than 400 dogs were entered in the show. Entries came from Alberta, B.C., Ontario, Washington, Oregon, California, Texas, Missouri, Maryland and Colorado.

open 'til 9 p.m. Wednesday

the Bay

Nonsuch Buffet Wednesday Special

Served 4:30-7:30 p.m.

SHEPHERD'S PIE

With potato, vegetable, choice of jelly, pudding or ice cream. Tea or coffee.

1.79

Nonsuch Buffet, Downstairs

Visitors . . . start the day with a hearty "B.C. Breakfast" served daily 9:30-11 a.m. in the Bay's Nonsuch Buffet . . . only. 1.99.

Hudson's Bay Company

the Bay

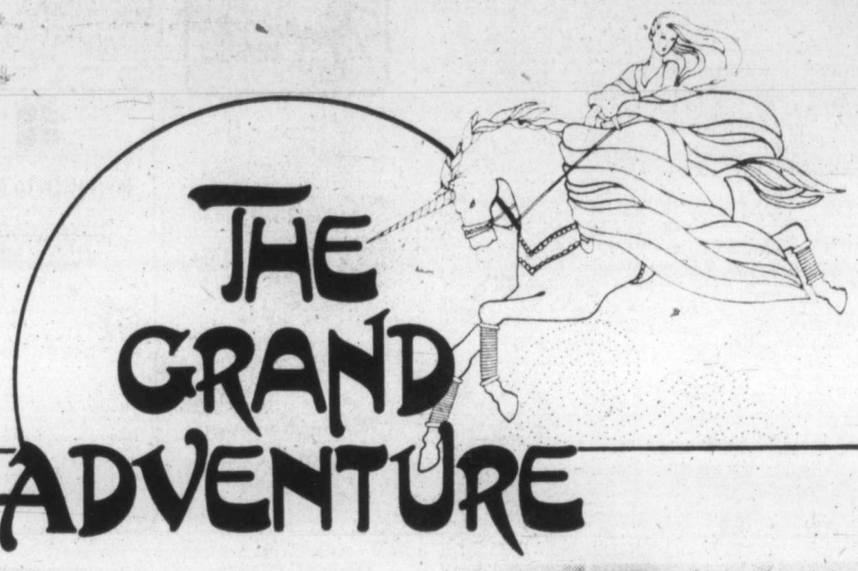

Discover comfort in Naturalizers

Naturalizers are the natural choice for the woman who wants fashion without sacrificing fit. When you set off on your adventures this Fall, do it in comfort and style with Naturalizers from the Bay.

Farah
An elegant, criss-cross vamp dress sandal with halter strap and mid heel. Available in black patent or brown leather.
$33

Tangiers
A very dressy, low heel slip-on in exotic "Cobra" print with comfortable suede insert. Available in brown, with additional colours at larger stores.
$35

Bounce
A perennial favourite, this 3-eyelet tie-on with bouncy crepe sole is available in tan and black. Also in navy at Downtown Vancouver store.
$34

Surry
This low heel casual with tassel trim features popular island sole. Available only in black.
$34

Fashion Footwear, Second Floor

The Grand Adventure is waiting for you at the Bay.

Hudson's Bay Company

BEAVER

Your Saving Centre

GREAT SELECTION & LOW, LOW PRICES

8 PAGES OF BRIGHT IDEAS!

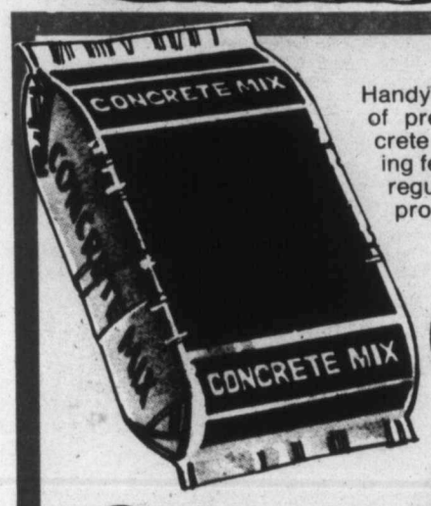

Handy 60 lb. bags of premixed concrete for anchoring fence posts or regular masonry projects.

Beaver Good Value

Concrete Mix 2.09 Each

2 x 4 x 8 Stud Grade

Planning to build that rec room or addition . . . then Beaver is your first choice for selection and LOW PRICES on framing materials.

1.79 Each

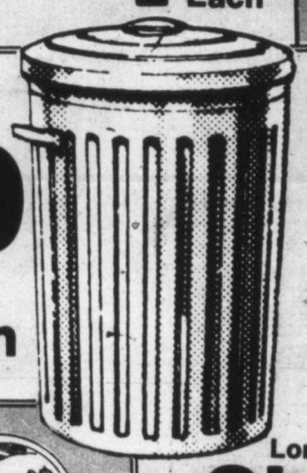

Beaver Brand Garbage Can

16 gallon galvanized can with side grips and snap-on secure lid.

7.39 Each

Economy Pack Light Bulbs

60 or 100 W. Stock up at this low price!

4 per pkg.

97¢ Pkg.

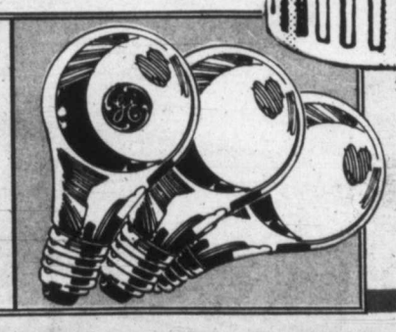

Long Handled

Shovel

- Round Nose
- Case Hardened
- Multi-purpose

Beaver Good Value

5.49 Each

When You Do-It-Yourself Better See Beaver

prices effective
MON., AUG. 14th till TUES., AUG. 29th
while stocks last
we reserve the right to limit quantities

COMPARE OUR PRICES

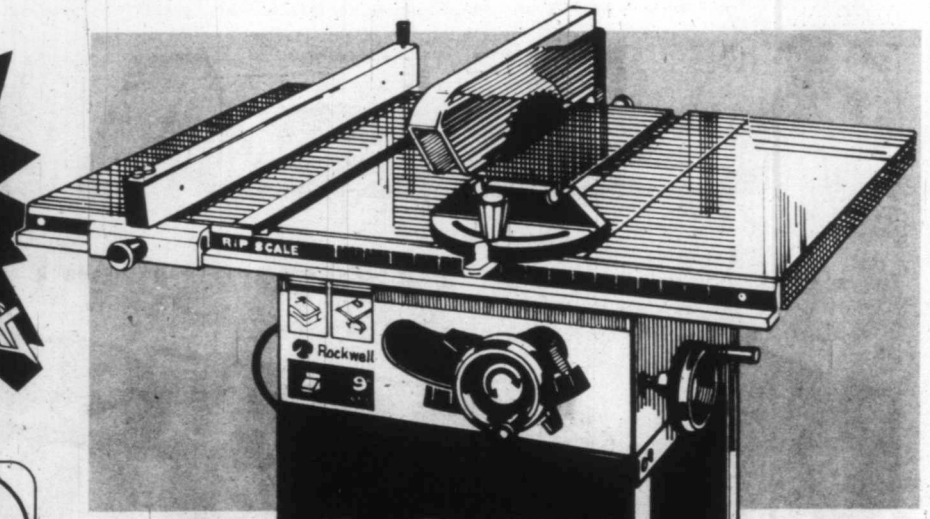

219.87 Complete

Beaver Good Value

Rockwell 9" Motorized Table Saw

A super value for the home handyman — safety, convenience, capacity, accuracy, pro performance and sturdy construction. This Rockwell has it all — it rips, crosscuts and mitres. Large 22" x 32" table. Cuts stock 2" thick, rips to centre of 30" board. Comes with blade guard, rip fence, mitre gauge, motor and stand. Prewired — assembles in minutes, then plug in and start that project.

Beaver Good Value

Model No. 7320

7¼" Black & Decker Deluxe Saw

Model 7320. Burnout protected motor, wrap around steel sh oe. Roller bearing equipped for longer wearing. Excellent balance and man size grip. Roll-up blade safety guard.

Beaver Good Value

49.87 Each

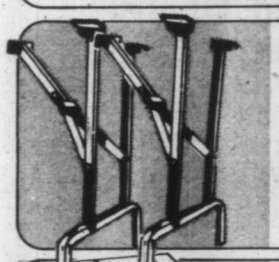

Folding Table Legs

Baked enamel finish, tubular steel, complete with mounting hardware (less screws). Folds for storage. Great for picnic tables, banquet tables, hobbyists, etc.

12.87 Set

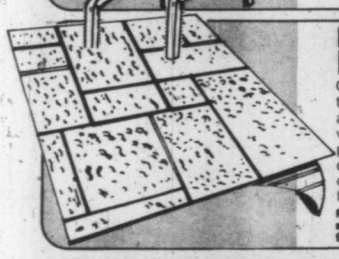

Peel n' Stick Floor Tiles

Choose from a good selection of attractive patterns and colors in, hardwearing vinyl asbestos. Peel off the protective backing and stick down, it's so easy and you can have a new floor within hours.

Packaged in sq. yd. quantities. 9 floor tiles.

3.19 Pkg.

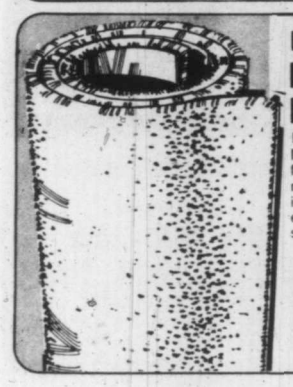

Latex Backed Economy Patio Carpet

Kelly green ozite patio carpet. Made from 100% polypropylene fibre. Resists most spills and normal traffic wear. Available in 12' width. Latex backed for exterior use on exposed patios, sundecks, etc.

Beaver Good Value

2.97 Sq. Yd.

Beaver Good Value

"First Alert" Smoke Alarm

Awakens deep sleepers at the first sign of fire. Specially designed with more vents for quicker detection. Features include 9 volt battery, unique test switch, low battery warning system, and a longer life capacitor for reliable battery operation.

24.97 Each

Save

CGE Permanent Baseboard Heaters

Choose the watt size to best suit your heating requirements. Unit comes with a modern design casing with a latch on the cover. C.S.A. approved. They're easy to install in your home.

1500 watt **31.97 Each** | 1000 watt **26.47 Each** | 500 watt **18.97 Each**

14/2 NMD7 Household
Copper Wiring

Beaver offers good value on rolls of household wire. CSA approved for most household applications including lighting.

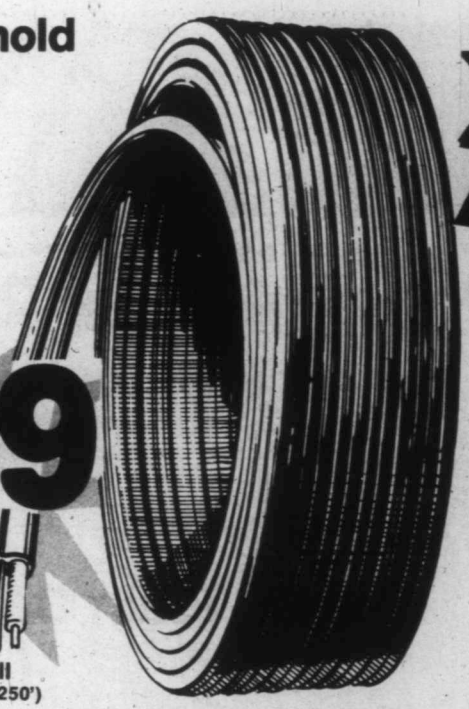

18.99 Roll

75m Roll (approx. 250')

Wiring Box
Model 1104 LBG with clamps, wall mount and wire guards.

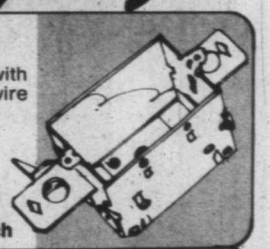

Beaver Good Value **87¢** Each

Electrical Tape
Black P.V.C. tape. Quality general purpose tape. 3/4" x 33'.

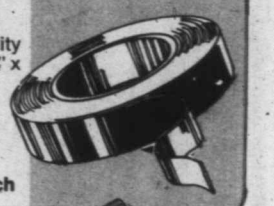

Beaver Good Value **29¢** Each

Dimmer Switch
Controlled lighting at the turn of a dial. Push on/push off. Also helps to conserve electricity.

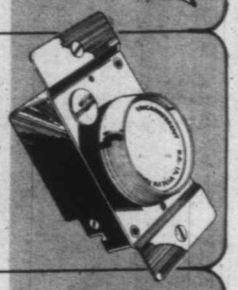

Beaver Good Value **3.99** Each

100' Extension Cord
Grounded, weatherproof, CSA approved cords. Resists oil, grease and weather. Single outlet. Ideal for small power hand tools and garden tools.

Beaver Good Value **10.47** Each

Red Line Eveready
"C" or 9 Volt Batteries
One 9 Volt or two C batteries

Your Choice **99¢** Pkg.

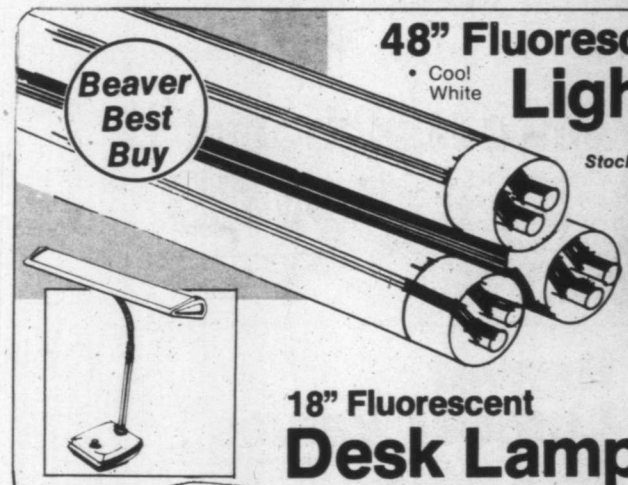

Beaver Best Buy

48" Fluorescent 40 Watt Light Tubes
• Cool White

Stock up at this Beaver Low Price

99¢ Each

18" Fluorescent Desk Lamp ..... 9.95 Each

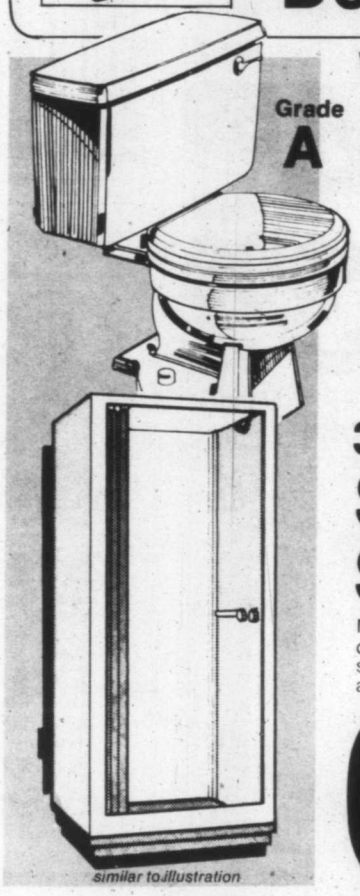

Grade A

White Toilet
Relatively quiet action, white Grade A reverse trap, vitreous china toilet. Seat not included.

43.87 Each

similar to illustration

30 x 30 Metal Shower Stall
Made of clean, durable and strong heavy duty white steel. Ideal as a basement shower. Includes faucet, shower head, drain and shower curtain.

65.95 Each

Type L Copper Pipe
1/2"x 12' Length

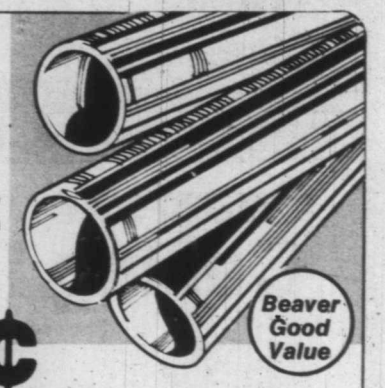

Beaver Good Value

36¢ Lin. Ft.

Type L hard copper 1/2"x 12' pipe for most plumbing applications in the home. Full lengths only.

ZG 2

BEAVER

Pre-finished Paneling

4 x 8 Oceana

An inexpensive way to add the look of real wood to your home. Oceana is a quality hardboard at a Great Beaver Price.
Beaver Good Value

4.77 Each

4 x 8 Plain Cottonwood

The light and breezy look of cottonwood, this paneling will add freshness to your kitchen or recreation room. Easy on the budget, too!
Low priced at Beaver

5.88 Each

4 x 8 Walnut Hardboard

The look of real wood at a fraction of the cost. What an incredible difference to your family or recreation room. Authentic looking graining and color. Service Grade.
Beaver Good Value

4.49 Each

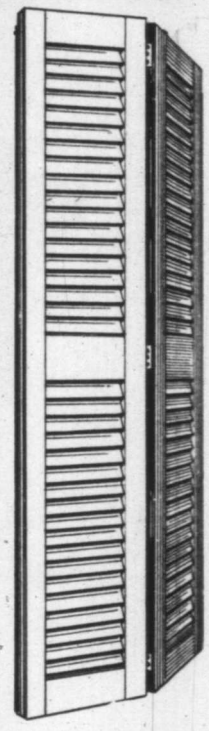

Compare the

R-8 Roll Insulation

Thick wall insulation with vapour barrier and fold out stapling tabs. 15" wide.

Beaver Good Value

BEAVER ENERGY SAVER

10.29 Per Roll

Beaver Good Value

Black or Clear
Polyethelene
4 mill

1001 uses as a drop sheet, vapour barrier protective cover or ground cover, 1000 sq. ft.

15.88 Per Roll

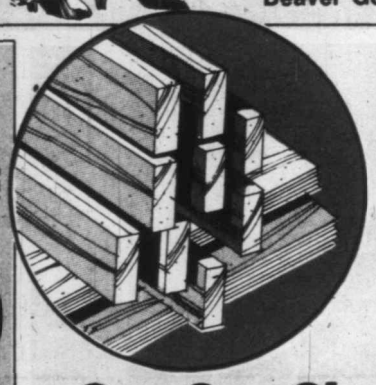

2 x 3 x 6' Shorts

good quality

44¢ Each

Beaver Lumber Values

Great value for the build-it-yourself handyman. You'll find all your lumber needs at Beaver.

Plywood

4 x 6 x 3/8 (9.5mm)
D-Grade Sheathing

4.59 Each

4 x 8 x 1/4 (6mm)
Utility Grade K-3 Board

3.99 Each

WE DO NOT RE-GRADE OUR PLYWOOD.

4 x 8 x 1/4 Aspenite

A solid weatherproof wood chip paneling for fences, garages and other applications.

5.95 Each

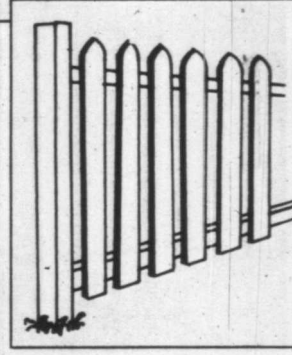

1 x
P
The c
3 got
4" hig

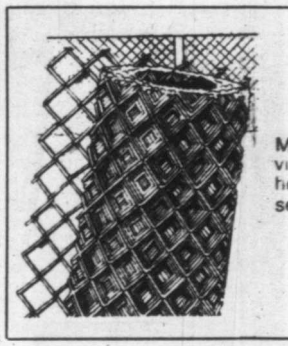

42
F
Mainte
vinyl c
home
securit

Squaretex Ceiling Panels

4 x 4 x 1/4 prefinished squaretex grooved ceiling panels — fast covering nail on service grade . . . ideal for basements, laundry areas, etc.

Beaver Low Price

2.89 sheet

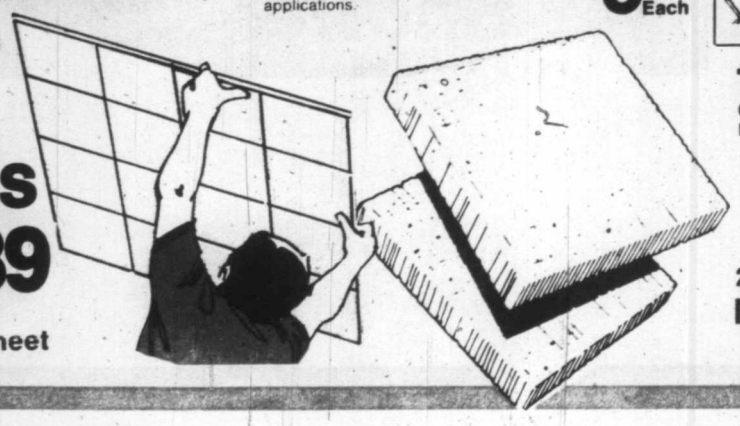

12x12 Patio St

Cement stepping stones for lawns, walks, patios, etc.

Beaver Good Value

89

2 x 8 x 16 Plain
Patio Stones

4

ER GREAT SELECTION & LOW, LOW PRICES

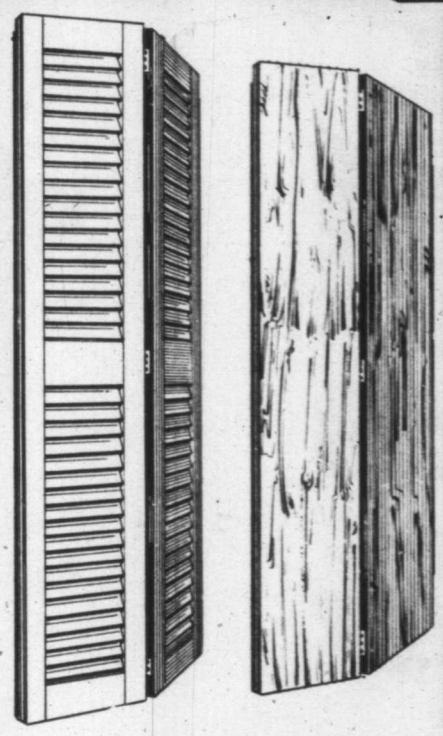

Compare the Quality

Bifold Doors

A great decorating idea. Use the full louvred door or the economical solid face door, both styles priced to suit your budget. Louvred — solid mahogany includes hardware and instructions.

Beaver Good Value

Solid Face 2'0 x 6'8 — **15.94**

Solid Face 2'6 x 6'8 — **17.99**

Full Louvred 2'0 x 6'8 — **32.99**

Full Louvred 2'6 x 6'8 — **34.99**

Aluminum Combination Door

Another energy saver comes completely pre-hung with all hardware. Removable storm window for summer living. Automatic closer and weather-stripping to save heat in the winter. Stock sizes.

Beaver Good Value

69.88 Each

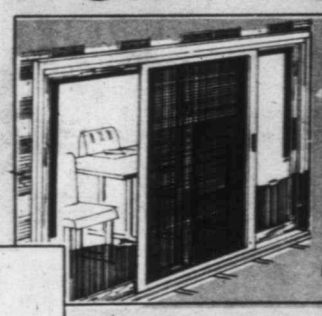

Double Glazed Sliding Patio Door

Sealed and double glazed 6'0 x 6'8" patio door. Glass in NHA accepted 3/16 safety glass. White aluminum frame.

Beaver Good Value

229.88 Each

CHARGEX VISA master charge

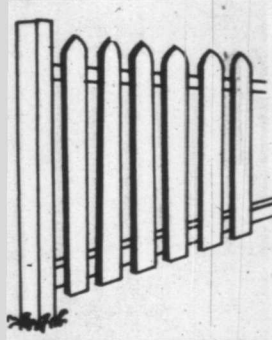

1 x 4 x 3 Pickets

The classic front yard fence. 1 x 3 gothic shaped cedar pickets 4' high.

24¢ Each

Cedar Fencing For Your Yard

Building a fence is EASY when you shop at Beaver. Our knowledgeable sales people will help you select the fence design to suit your yard, answer construction questions and supply you with standard and better quality lumber at everyday low prices.

Beaver's Everyday Low Prices

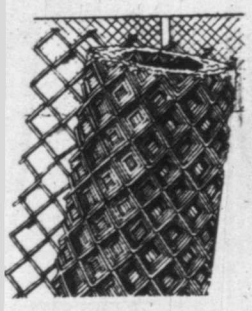

42" x 50 Link Fencing

Maintenance - free 42" high vinyl coated chain link mesh for home fencing. Good looks and security, approx. 50'.

24.88 Roll

12x12 Patio Stones

Cement stepping stones for lawns, walks, patios, etc.

Beaver Good Value **89¢** Each

2 x 8 x 16 Plain Patio Stones **44¢** Each

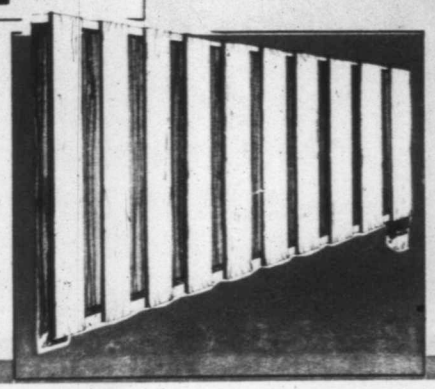

Beaver's Good Neighbour Fence

Our most popular fence design. The ideal fence for making good neighbours. Suited for backyard border fencing, offering semi-privacy and security. Good looking from both sides. Boards, rails, post and nails supplied to construct an 8' section.

4' High 8' section — **14.95** Each

5' High 8' section — **26.50** Each

COMPARE OUR PRICES

Semi-Transparent Rez Wood Stains

For all interior or exterior uses. Beautiful transparent colours let the natural beauty of wood show through. Ideal for furniture, woodwork, sundecks, and garden furniture. 8 colours.

10.98 Gallon

Solid Colour Rez Wood Stains

Heavily pigmented to provide exceptional hiding qualities without obscuring the beauty of natural wood texture. 5 colours including white.

13.97 Gallon

Beaver Super Buy

Tremco Instant Patch

Just brush it on. Seals holes up to 1/4". An all-weather bituminous roof sealer. Also roof rebuilding, gutters, flashings, painting over, driveways, masonry.

4.97 Gallon

Tremclad Rust Paint

The answer to your rust problems. Seals against moisture, no primer required except on aluminum or new galvanized metal. Beautiful high gloss colours or matte black and aluminum.

Quart ..... **4.87** Ea.

Aerosol ..... **2.19** Ea.

Paint Thinner

Easy cleanup for brushes and spills with economy size 4 litre jug of thinner.

4 litre Jug **1.99** Each

Twin Pak

Drop Sheets

Economy package. 2 sheets. 1 mil. 8' x 10' size. Twin pack.

Beaver Good Value **99¢** Pkge.

BEAVER BEST BUY

Aluminum 6' Stepladder

Lightweight, easily portable household ladder. Folds conveniently for carrying. Rigid, strong and durable. Serrated wide safety steps, handy flip down tray for paint cans, roller trays.

19.97 Each

Beaver Brand Wood Stain

A great stain value - everyday low priced at Beaver. Choose from redwood, cedar or walnut. Easy to apply and the coverage is super.

Beaver Good Value **6.99 Gallon**

24' Extension Ladder

Beaver Good Value

Heavy gauge aluminum side rails with safety sure-grip design rungs. Protective sure-gripping swivel feet for added stability. Polypropylene rope and pulley for easier extension of ladder.

49.97 Each

Concrete slab or footing recommended for garages and carports, but not supplied — check with local building departments regarding permits and restrictions.

COMPARE OUR PRICES

Single Car 12' x 22' Garage

Features a "TRUSS ROOF" with super seal asphalt shingles, 9' x 7' steel overhead door, side entrance door with keyed lock, 3' x 2' slider window, aspenite siding, all framing lumber, nails and instructions.

998.00 Each

GSW

Beaver Good Value

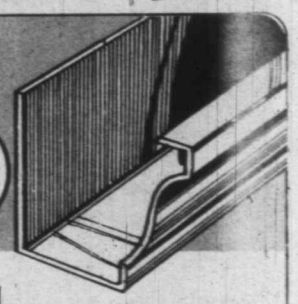

Prefinished Aluminum Gutter

G.S.W. enamel finished "white or brown" 4" aluminum eavestrough. Available in 10' lengths. Easy to install, weather resistant and maintenance free. Replace those old worn gutters today.

42¢ Per Lin. Ft.

158.88 Each

Sectional Garage 9'x7' Door

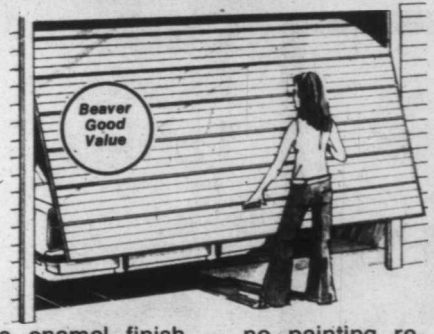

White enamel finish — no painting required. Roll-up overhead design in six sections. Operates smoothly, quickly and quietly. Door glides on nylon rollers, includes keyed lock. All instructions and hardware included. Size 9' x 7'.

Portland Cement

Regular Type 10

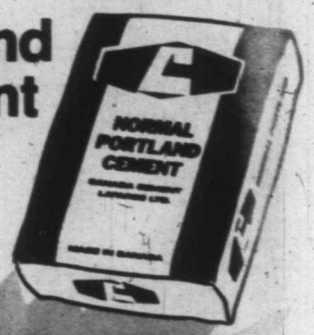

40 kg. Bag

88 lb. bags of regular Portland cement for home and industrial projects.

Beaver Good Value

3.69 Bag

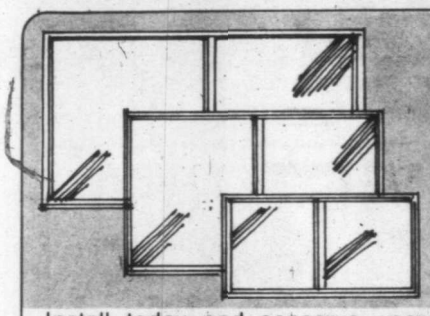

Double Glazed Aluminum Windows

Beaver Good Value

Install today and conserve energy and save dollars this winter — stop heat loss with double glazed aluminum frame windows. Check these prices on white and brown colour.

3x3 Each **59.88**

5 x 3 Each **70.88**

4 x 3 Each **64.88**

Kitchen Catcher Garbage Bags

12 per package. Extra strong, leakproof, controls odours. 20" x 22".

Beaver Good Value

58¢ Pkg.

BEAVER

Deluxe 7 piece Garden Ensemble

Relax in the shade with this lightweight patio set. Includes 4 aluminum and vinyl chairs, umbrella, patio table with matching tablecloth — chairs and under umbrella have matching floral print. Please note these chairs are PADDED for extra comfort.

Beaver Best Buy

154.97 Set

Matching Chaise lounge

Matches our 7-piece ensemble. Bed size approximately 24" x 73" with high strength tube tram-, 4 position back, full wrap-around arms, with floral print cushion and large wheels for easy moving.

Beaver Good Value

49.87 Each

Decorative Crushed White Rock

For decorative patios, walks, planters, etc. 40 lb. poly bags. Clean, easy to pour.

Beaver Good Value

1.76 Bag

Barnyard Organic Fertilizer

Improves the overall soil fertility, reduces acidity and increases humus content, works well into the soil for improved flower and soil production. Barnyard is excellent top dressing for lawns.

Beaver Best Buy

2.29 bag

Cedar Picnic Tables

Compare the Quality Beaver Good Value

Constructed of quality cedar. Family sizes (approx. 6 ft. long) with attached seats. Assembles in minutes.

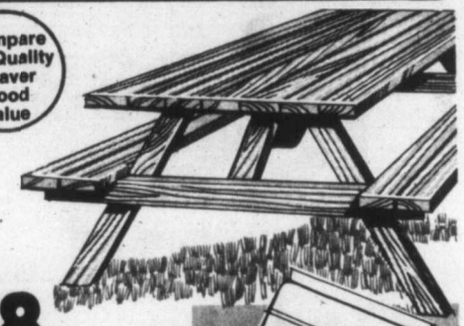

26.88 Each

Charcoal Briquets

Fast lighting and clean burning. Stock up for those summer cook outs.

20 lb. bag **3.67 Each**

NOW OPEN SUNDAYS

10 a.m. to 5 p.m.

TO SERVE YOU BETTER

OPEN WEDNESDAY, FRIDAY EVENINGS TILL 9:00 P.M.

BEAVER VICTORIA

BEAVER Home Centre
1580 Hillside Ave.
Hillside Shopping Centre, 595-1225

master charge · CHARGEX · VISA

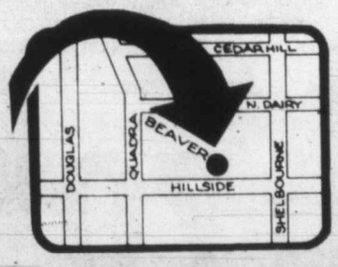

ZONE 1

SAFEWAY

BACK-to-SCHOOL

Looseleaf Filler

Mead Brand.
Wide or Narrow Ruled.
Package of 200 Sheets. . . . . **99¢**

BIC BANANA INK CRAYONS ENCRE

Assorted Colours.
Package of 10.
$1.69

BIC Pens Medium or Fine Point. Blue . . . . . Pkg. of **3** for **59¢**

Berol Spree Pens
*Red *Black *Blue
Each . . . . **65¢**

Wax Crayons
Crayola.
Pkg. of 24. . . . . **89¢**

Water Colors
Peacock.
Set of 8 . . . **$1.19**

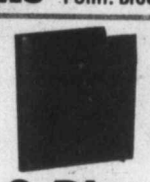

3-Ring Binder 1" Rings
Mead.
8" x 11" . . **$1.35**

Spiral Organizer 8" x 10".
Mead. Tri-Fold Notebook.
65 Sheets **$1.48**

Spiral Essay Book

Mead. Wide or Narrow Ruled. 40 Sheets . . . . . Each **69¢**

Lunch Kit

Aladdin Brand.
Assorted.
Each. **$4.98**

Freezette
Pie Wedge
Or Sandwich Container.
Your Choice . . . . . Each **59¢**

Elmer's Brand
Glue All

Or School Glue.
Min. 4 oz.
Your Choice . . **89¢**

School Paste

Elmer's.
5 oz. Size . . . . . **69¢**

SALES IN RETAIL QUANTITIES ONLY.

VERNON INTERIOR PRINTERS LTD.

Prices Effective: **For 2 Weeks. Tues., August 15th Through to Sat., August 26th**

In All Your Friendly, Courteous Sateway Stores in Greater Victoria and Sidney.

Some of the items in this advertisement may not be available in our Disco Stores.

SAFEWAY

CANADA SAFEWAY LIMITED

Safeway Socks

Assorted Varieties, Colours & Sizes.

Getting Ready For Back to School? Take Off With Comfort

SAFEWAY

All Safeway Panty Hose and Socks . . . . 10% off Regular Price

Safeway Panty Hose

All Sizes, Shades and Varieties.

Safeway Brand

Slip-Ons

Child's. Canvas. Blue . . . . . Pair **$3.99**

Popsicles

Ladies'. Tan or Beige. Small, Med. or Large . . . . . Pair **$3.99**

Oxfords

Youth's. Canvas. Blue . . . . . Pair **$4.99**

Popsicles

Ladies'. Fabric. Natural Color. Floral Pattern. Small, Medium or Large. Pair **$4.99**

Vinyl Joggers

Boys' White. Pair . . **$7.99**

Mens' White. Pair . . **$8.99**

Nylon Joggers

Boys' Blue. Pair . . **$9.79**

Mens' Blue. Pair . . **$9.99**

SALES IN RETAIL QUANTITIES ONLY.

Prices Effective: **For 2 Weeks. Tues., August 15th Through to Sat., August 26th**

In All Your Friendly, Courteous Safeway Stores in Greater Victoria and Sidney.

Some of the items in this advertisement may not be available in our Disco Stores.

SAFEWAY

CANADA SAFEWAY LIMITED

SAFEWAY

SAFEWAY FILM SERVICE

Leave Your Film At The Convenient Photo Service Centre At Safeway To be Processed

This Week's Features:

Color Reprints

Available from Kodak, Fuji or Agfa Color Negatives. ('Slides' not Included.) All Reprints in Borderless Matte Finish ..... Each **19¢**

5 x 7 Enlargement

Available from Kodak, Fuji or Agfa Color Negatives or Slides, (Excluding "110" Size Slides.) Deluxe Folder Included ..... Each **99¢**

FILM DEVELOPING CENTRE

Check The Wide Selection of Frames Available at Safeway. Priced from: 99¢ to $4.98

Kodak Film

C-110 or C-126. 20 Exposure. **$1.73**

KR 135 Slide Film. 20 Exposure **$4.09**

Photo Albums

Dry Mount Album. 10 Pages .. Each **$2.99**

D.F. Album 40 Pages ..... Each **$5.99**

Refills For Dry Mount Album. Pkg. of 4 .... **99¢**

Developing & Printing

Color Print Films *Kodacolor *Fujicolor *Agfacolor. Into Borderless Matte Prints.

12 Exposure Roll..... $3.47 20 Exposure Roll..... $4.99

24 Exposure Roll..... $5.89 36 Exposure Roll..... $8.66

Summer Film Developing Offer

Obtain a 50¢ Coupon Off Printing & Developing With Each Package of Film You Purchase at Safeway from Now Until September 2, 1978.

Blank Cassette Tapes

Sony or Mallory. 45 Minute to 120 Minute. Your Choice . **10%** Off Reg. Price.

SALES IN RETAIL QUANTITIES ONLY.

SAFEWAY

CANADA SAFEWAY LIMITED

SAFEWAY

Health & Beauty Aids. . .We

Vitamins & Health Care

Safeway Brand

Multiple Vitamins

Regular or
With Iron.
Your Choice.
Bottle of 250 . . . . . .

$2.99

Check Our Complete Selection of Safeway Brand Vitamins.

A.S.A. Tablets

Safeway Brand.

Bottle of 250. . . . . .

99¢

Multiple Vitamins

With Iron or Regular.

*One-a-Day
*Flintstone
*Chocks
Bottle of 100.

10% off Regular Price

Cough Mixture

Buckley.

$1.39

200 ml Bottle. .

Clearasil

Ointment. Regular, Tinted or Vanishing Formula. 15 g Tube. Your Choice **$1.09**

Medicated Soap

Fostex. 106 g . . **$1.29**

Medicated Pads

Stridex. Jar of 40 . . . . **$1.99**

Look For Our Regular Newspaper Ad Featuring Groceries, Produce And Great Beef Values.

Baby Sl

Truly Fine.
A New Safeway Bra
500 ml Bottle . . . .

Deodoran

Soft'n Dri. Roll-on.
Scented or Unscented.
75 ml Size . . . . . .

$1

Pant

Carefree.
By Johnson & Johnson.
Box of 30 . . . . . .

Disposable Di

Pamper Brand.

Overnight. Box of 12 . . . . .

$1.48

Toddler. Box of 24 . . . . .

Inject

Schick.
Super Stainless Steel.
Package of 11 . . . . . .

Shampo

or Conditioner.
Flex Brand.
650 ml Bonus Bottle . . . . . .

$1

s. . . .We Have A Whole Depa tment Full!

Baby Shampoo

Truly Fine.
A New Safeway Brand.
500 ml Bottle . . . . . 99¢

eodorant

ll-on.
nscented.
. . . . . $1.19

Panty Shields

Carefree.
& Johnson.
NEW AT SAFEWAY
. . . . . $1.29

osable Diapers

Pamper Brand.

48 Toddler. Box of 24 . . . . . $3.29

Injector Blades

$1.59

ess Steel.
11. . . . . .

Shampoo

oner.
s Bottle $1.99

Dental Needs

Toothpaste

Colgate. Regular or Winterfresh.
100 ml Tube . . . . . 98¢

Toothpaste

McLean's. Fresh or Mild Mint.
150 ml Tube. . $1.29

Tooth Brushes

Safeway Brand.
Assorted. Your Choice . . . 10% off Regular Price

Dental Floss

Johnson's. Assorted.
Pkg. of 50 Yards . $1.19

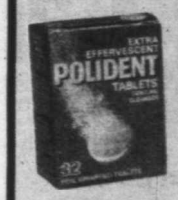

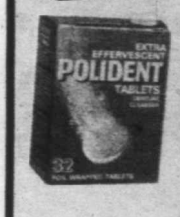

Denture Tablets

Polident Brand.
Box of 32 . . . . . 89¢

Mouth Wash

Scope Brand.
500 ml Bottle . . $1.69

SALES IN RETAIL QUANTITIES ONLY.

British Columbia has a SUPER SMILE for you!

SAFEWAY

CANADA SAFEWAY LIMITED

ONE-STOP SHOPPING
to serve you at Safeway

GENERAL ELECTRIC PRODUCTS

Kettle

General Electric.
Model KE11.
Each **$21.95**

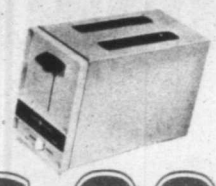

Toaster

General Electric.
Two Slice.
Model TS33. Each **$26.88**

Knife

General Electric.
Model EK14.
Each **$25.88**

Iron

General Electric.
Steam/Dry.
Model FS56 . . . . . Each **$31.98**

Melitta

Coffee Maker

Electric.
8 Cup Size.
No. ACM . . . . . Each **$28.88**

SKIL POWER TOOLS

Power Drill ¼". No. 503C **$25.95**

Circular Saw 7¼" Blade. No. 574C. **$37.95**

IONA PRODUCTS

Hand Mixer

Iona. 3-Speed.
Model
R-12 . . . . . Each **$12.95**

Can Opener

Iona.
With Sharpener.
Model C35 KST. . . . . Each **$14.95**

Hand Mixer

Iona. 3-Speed.
With Stand and Bowl.
Model R 23B . . . . . Each **$19.88**

Blender

Iona. 7-Speed.
Model BP-43H
or BP-449 . . . . . Each **$29.69**

SALES IN RETAIL QUANTITIES ONLY.

Prices Effective: For 2 Weeks. Tues., August 15th Through to Sat., August 26th

In All Your Friendly, Courteous Safeway Stores in Greater Victoria and Sidney.

Some of the items in this advertisement may not be available in our Disco Stores.

SAFEWAY

CANADA SAFEWAY LIMITED

Bathroom Tissue

Tiffany Brand.
Assorted Colours. 2-Ply.
Stock Up! Package of..... 4 rolls 89¢

Plastic Wrap

Kitchen Craft.
For Sandwiches, Leftovers, Etc.
100 Foot Roll..... 55¢

Facial Tissue

Royale Brand.
Assorted Colours.
3-Ply. Box of 100..... 65¢

Sandwich Bags

Kitchen Craft.
Plastic.
Box of 100..... 79¢

Lunch Bags

Safeway Brand.
Package of 50.
Paper Bags..... 2 for 89¢

Paper Towels

Scott Viva.
Assorted. 2-Ply
Package of..... 2 rolls $1.09

Paper Napkins

Kleenex Boutique.
Package of 150..... $1.19

SALES IN RETAIL QUANTITIES ONLY.

Prices Effective: **For 2 Weeks. Tues., August 15th Through to Sat., August 26th**

In All Your Friendly, Courteous Safeway Stores in Greater Victoria and Sidney.

Some of the items in this advertisement may not be available in our Disco Stores.

SAFEWAY

CANADA SAFEWAY LIMITED

Be your own "automotive expert" with the many handy aids you find at Safeway's

SAFEWAY

Car-Care Corner

Safeway Brand

Motor Oil

10W-20W-40, 5W-30 or 10W-30. Quart... 75¢

4 Quarts $2.89
24 Quarts $16.88

Oil Filters

NEW AT SAFEWAY

Safeway's Own Brand. Assorted .... Each $1.89

Oil Filter Remover Each $1.49

Oil Change Kit
Contains: *Pour Spout *Bucket *Filter Wrench. Ea. $4.98

National Brand Oils Available at Safeway

Esso Extra

Motor Oil. 10W-30. 1 Quart ..... 99¢

Gulf Oil

Motor Oil. 10W-30. 1 Quart ..... 99¢

Safeway Brand

Anti-Freeze

And Summer Coolant. 1 Gallon. ... $4.38

Oil Treatment

S.T.P. 15 fl. oz. Size $1.49

Car Cleaning Aids

Windshield Washer

Seasonal Brand. 1 Gallon $1.39

Auto Mitt

Pro-Wash Brand ..... Each $1.98

Plastic Pail

With Spout. 3 Gallon Capacity $1.99

Batteries

Duracell. AA, C or D Package of 2 for $1.99

Turtle Liquid Car Wax

18 fl. oz. $1.78

Zip Wax Car Wash

20 fl. oz. $1.38

Splash Guards

White or Black.

Small. Pkg. of 2 $2.99 Large. Pkg. of 2 $5.99

(WHILE STOCKS LAST.)

Prices Effective: For 2 Weeks. Tues., August 15th Through to Sat., August 26th

In All Your Friendly, Courteous Safeway Stores in Greater Victoria and Sidney.

Some of the items in this advertisement may not be available in our Disco Stores.

SALES IN RETAIL QUANTITIES ONLY

SAFEWAY

CANADA SAFEWAY LIMITED

Shop now through Saturday, August 19th. While quantities last.

Sears

At Sears you always get your money's worth

Perma-Prest sheet sets by Wabasso. 3 styles!

Twin set Your choice 16.99

Choose from three distinctive styles: Debutante, Diplomat, or Garden Walk sheet sets. Beautiful prints on a polyester/cotton blend. Twin set includes one flat, one fitted, and one pillow case. Sets also come in Double and Queen sizes (with 2 pillowcases).

1a. Debutante. Blue or Gold. 96R 055 420/422/424.
1b. Diplomat. Brown or Blue. 96R 055 410/412/414.
1c. Garden Walk. Pink or Rust. 95R 055 430/432/434.
Twin . . . . . $16.99 Double . . . $19.99
Queen $26.99

Save $5
Blue Heaven pillows
1d. One-piece non-sag construction; foam latex med. firm head support; cotton covers zip off, machine wash.
96R 043 245/246.
Std. Reg. $14.99 . . . . . ea. $9.99
Queen. Reg. $16.99 . ea. $11.99

24 Hour Teleshop
595-3161
to order Catalogue or Store merchandise in GREATER VANCOUVER

Save 11%
Orlon® acrylic yarn in shades of blue denim
2.99 Reg. $3.59
1e. Three shades of blue; 200 gm. skein. Machine wash/dry. 25R 069 255.
Sears: Notions(25). 24-Hour Teleshop.

Save 23%
Acrylic yarn in assorted colors
99¢ Reg. $1.29
1f. Bargain price on this 100 gm. skein. Machine wash/dry. 25R 069 017.
Sears: Notions(25). 24-Hour Teleshop.

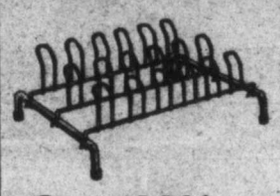

Save 20%
Chrome shoe rack very handy organizer
5.99 Reg. $7.49
1g. Organize your closet with this chrome shoe rack. Holds 9 pair.
25R 070 164.
Sears: Notions(25). 24-Hour Teleshop.

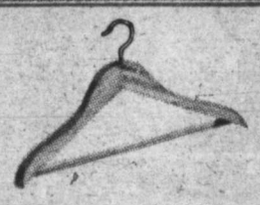

Save 34%
Wood construction suit hanger set
1.49 Reg. $2.29
1h. For this low price you get 3 solid wooden suit hangers. 25R 070 128.
Sears: Notions(25). 24-Hour Teleshop.

Save 23%
Chrome slack rack with swing out arms
2.99 Reg. $3.89
1i. This chrome slack rack features 4 swing out arms. What convenience!
25R 070 437.
Sears: Notions(25). 24-Hour Teleshop.

Simpsons-Sears Ltd.

Get your money's worth

Save $15 to $40

54.98 to 379.98

Regular $69.98 to $419.98

Sears: Furniture(1). Phone Enquiries.

On sale 4 days Only!

Specially reduced French Provincial pieces are open stock. Two good reasons to celebrate because you can buy them when you want. Gold color trim. Solid hardwood tops and fronts. **a**-Canopy bed. 01R 062 191. Reg. $229.98 **$194.98;** **b**-Night table. 01R 062 186. reg. $109.98 **$89.98;** **c**-4 drawer chest. 01R 062 184. Reg. $209.98 **$179.98;** **d**-Mirror. 01R 062 180. Reg. $94.98 **$79.98;** **e**-Double dresser. 01R 062 181. Reg. $249.98 **$219.98;** **f**-Panel bed. 01R 062 190. Reg. $129.98 **$99.98;** **g**-Duchess bed. 01R 066 155. Reg. $419.98 **$379.98;** **h**-Corner desk. 01R 062 195. Reg. $149.98 **$119.98;** **j**-Student desk. 01R 062 194. Reg. $229.98 **$194.98;** **k**-Bookcase hutch. 01R 062 197. Reg. $134.98 **$104.98;** **l**-3 drawer chest. 01R 062 183. Reg. $179.98 **$149.98;** **m**-Triple dresser. 01R 062 182. Reg. $299.98 **$269.98.**
Not shown. Hosiery chest. 01R 062 187. Reg. $259.98 **$229.98.**

This is a Sears best value!

Save $40

20" color portable with one-button color control

499.99 Reg. $539.99

3a. Imagine! at a single touch, one-button color control automatically sets color, tint, contrast and brightness. Large screen gives you 185 square inches of color viewing area. 100% solid state chassis for dependability. Black Matrix picture tube for a bright picture with excellent contrast. Automatic fine color control locks in best color picture. Dipole VHF antenna. 4" round speaker. Walnut woodgrain finish cabinet. Great features that add up to a great television value — yours now at a big saving! 57R 014 871.

3b. Stand. (Not illustrated) 57R 040 560. **$24.99.**

Sears Electronics(57). Phone Enquiries.

Just say 'Charge it'
Use your handy All-Purpose Account.

Sears ELECTRONICS

COLOR TV
Warranty Plan
3 to 5 years
Optional for small charge.

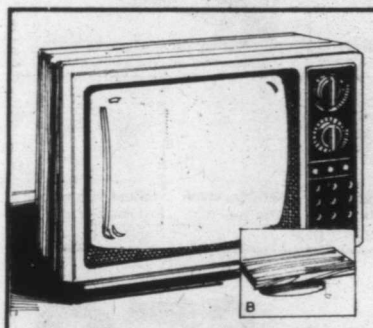

Save $30

20" B/W portable TV

189.99 Reg. $219.99

3c. Big 184 square inches viewing area. 100% solid state chassis. Rotary controls for volume, contrast and brightness. Earphone jack, earphone. Walnut woodgrain cabinet. 57R 013 086.
3d. Stand. 57R 040 105. **$9.99.**

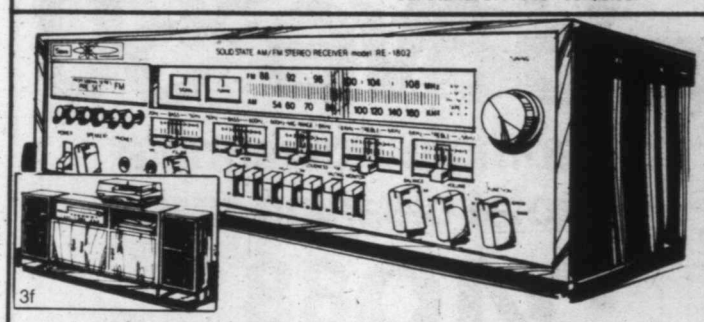

Save $80

AM/FM-FM stereo music system

499.99 Reg. $579.99

3e. 100% solid state receiver, 5 separate slide controls: 2 for bass, 1 for mid-range, 2 for treble. Hi/lo filters, 5 pushbuttons for FM preselection. 3-speed automatic turntable. Diamond stylus. Air-suspension speaker enclosures. 57R 028 751.
3f. Stand. 57R 045 749.

Save $70

AM/FM-FM stereo system with 8-track

299.99 Reg. $369.99

3g. Low priced, yes, but the features add up to really top performance! **Solid state receiver** with AM/FM-FM stereo, phono, tape and auxiliary. Two meters for recording level one doubles as a signal-strength meter. Stereo beacon. Loudness, hi/lo filter. **8-track record/playback** deck is built in. Plays automatically or manually with program selector bar. **Full-size record changer. 2 air-suspension type speaker enclosures.** 57R 028 449.
3h. Stand for above system. Walnut finish. 57R 045 056. **$79.99.**

Sears: Electronics(57). Phone Enquiries.

Save $70

Kenmore open arm sewing machine

299.99

Reg. $369.99

4a. Any sewing job is a cinch with this Kenmore. Thanks to Free Arm styling, difficult jobs like sewing on cuffs, setting in sleeves and turning up hems are easy. Instruction booklet shows you how. Then, slip on base and you have a regular sewing machine for all of your other sewing needs. Just set one dial to sew straight, zig-zag, blind hem or mend. Also does 5 stretch stitches for knit fabrics; straight, rickrack, elastic, overcast and smocking. Automatic buttonholer sews flawless buttonholes in 10 sizes. Dial controls adjust stitch length and width. Guaranteed for 25 years. 20R 081 941.

Operating Instructions

Learn how to use your new Kenmore from one of our specially trained staff. Instruction is provided on purchase of any of our Kenmore sewing heads.

Sears: Sewing Machines(20S). Personal shopping only.

Sears

Shop now through 5:30 p.m. Sat., August 19.

Get your money's worth

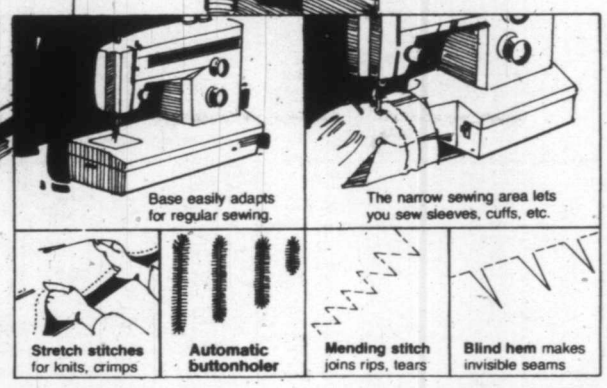

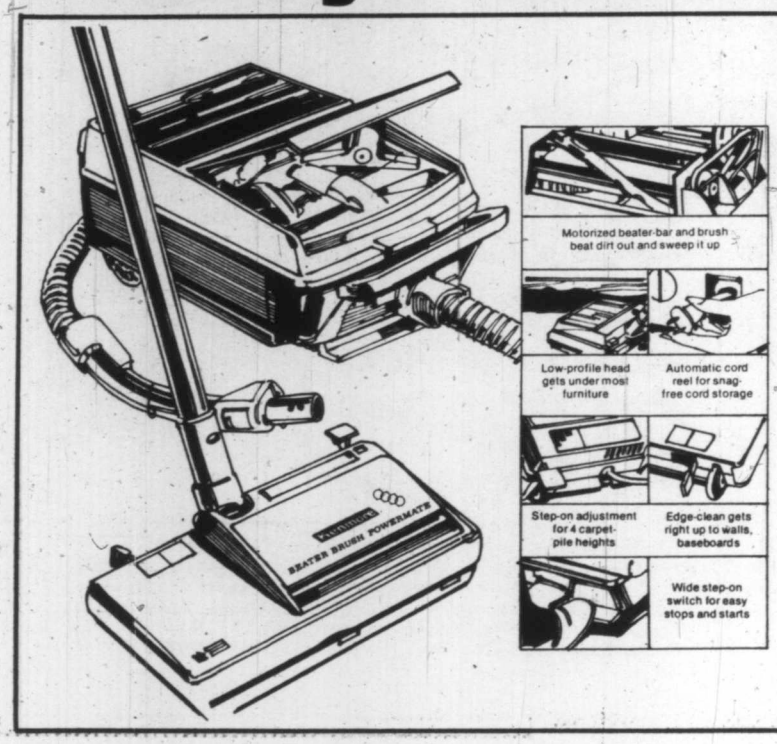

Save $50

Kenmore Powermate a total cleaning team

249.88

Reg. $299.99

4b. It's like a canister and upright in one. Cleans your whole house from top to bottom. Drapes, walls, upholstery, even hard-to-reach crevices come clean in a hurry. And talk about carpet-cleaning power! Super-efficient beat-and-sweep action gets down deep to where the dirt is. Comes with a whole range of accessories and a 6' long Dynaflex hose. 20R 032 895.

Sears: Vacuums (20V). Phone Enquiries.

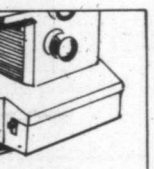

ewing area lets
ves, cuffs, etc.

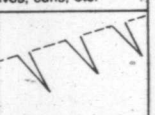

Blind hem makes invisible seams

50
te
m

whole
even hard-
ut carpet-
n gets down
of acces-

Save $30. Braun®

5 YEAR WARRANTY

Covered by Sears replacement guarantee for the first year, then by Braun's own guarantee for 4 additional years.

Braun® basic kitchen machine with blender jug

Regular $229.99

199.99

5a. Top quality Braun® kitchen machine at a low sale price. Handy and convenient for mixing, beating, whipping and blending. Does heavy to gentle jobs easily, with built-in three-speed switch, plus extra slow for adding ingredients. Includes powerful 400-watt motor, blender jug, large and small mixing bowls, wisk, dough hook and spatula. 110-volt AC. 34R 072 950

Save $5
Sears mini skillet

19.99

Reg. $24.99

5b. Quick-serving appliance. Includes spatula for flipping food & serving crepes. 34R 064 500.

Sears Value! Quality Kenmore kettle

5c. Dependable stainless steel kettle with Black plastic top and no-drip spout. Features automatic shut-off. 34R 060 500.

$15.99

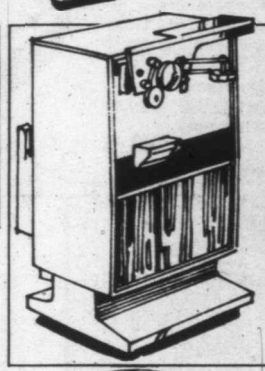

Save $3. Deluxe Electric can opener knife sharpener

18.99

Reg. $21.99

5d. Features front bottle opener. Removable cutter. Attractive woodgrain trim. Colors: White, Gold. 34R 071 916.

Save $7. Kenmore 4-slice toaster

5e. Perfect for families. Has 2 convenient shade controls so you can make light and dark toast at the same time. 34R 063 542.

Reg. $43.99. **$36.99**

Save $7 on Sears 7-speed blender

5f. Features 8 push buttons and 44 oz. plastic jar with add-a-cap measuring cup in cover. Removable blades, easy-to-clean. 34R 068 013.

Reg. $31.99. **$24.99**

Save $10 on Braun® deluxe juice extractor

5g. Processes all kinds of fresh fruits and vegetables. Easy-to-clean. 5 yr. warranty. Automatic braking device.

34R 072 900.

Reg. $79.98. **$69.98**

Sears: Electricals(34), 24-Hour Teleshop.

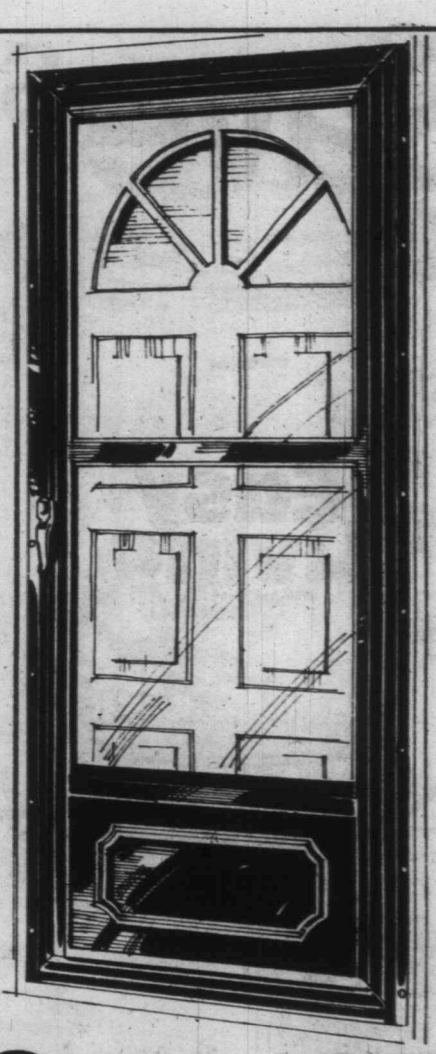

Save $25

Our finest pre-hung aluminum storm door

129.99

Reg. $154.99

5h. 1½" thick door with 40% wider, heavy-duty framing. Complete with 2 screens, 2 weather-stripped safety-glass inserts. Embossed-design foam-insulated kick-plate. Four heavy cross-frame supports add structural strength. Heavy-gauge reinforced corners help prevent warping. Push-button handle, wind chain, heavy duty closer (guar. 2 yr.). In White or Brown enamel finish. Available in six popular door sizes. 64R 021 703 G.

Sears: Building Supplies(84), Phone Enquiries.

Just say 'Charge-it' on your handy Sears All-Purpose Account.

OUT OF STOCK MERCHANDISE
We make every reasonable effort to ensure that all merchandise is available at the time of advertising. We regret that due to unforseen shortages, we may occasionally be unable to fill your order. We believe ample quantities of advertised items have been purchased for this event. However, to avoid disappointment we suggest you shop early.

IMPORTANT NOTICE
Some items, sizes and colors in this circular may not be available in all stores.

REMEMBER OUR GUARANTEE
Everything we sell has Simpsons-Sears Guarantee: Satisfaction or money refunded.

ADVERTISING ERRORS
We aim for the utmost accuracy in our advertising, but the occasional error can occur. Any error will be corrected as soon as it is recognized and customers ordering merchandise so affected will be advised immediately of correction.

Save $5 gal.

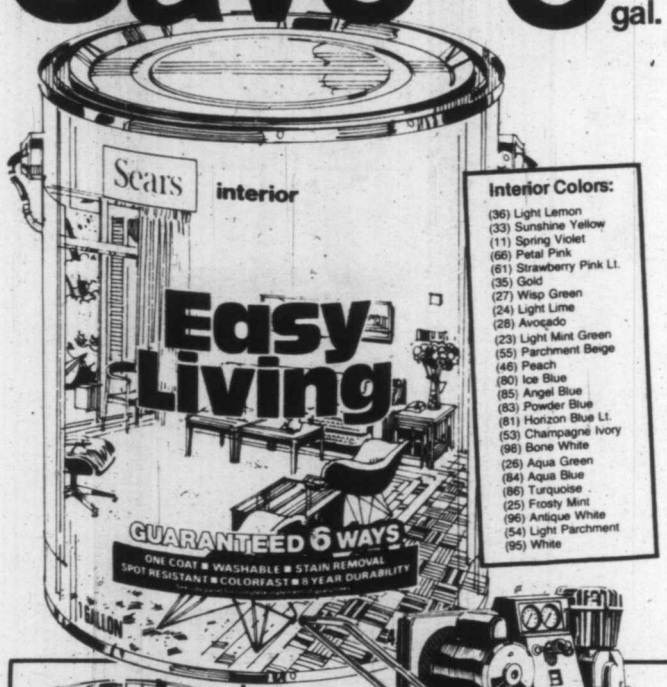

Interior Colors:

(36) Light Lemon
(33) Sunshine Yellow
(11) Spring Violet
(66) Petal Pink
(61) Strawberry Pink Lt.
(35) Gold
(27) Wisp Green
(24) Light Lime
(28) Avocado
(23) Light Mint Green
(55) Parchment Beige
(46) Peach
(80) Ice Blue
(85) Angel Blue
(83) Powder Blue
(81) Horizon Blue Lt.
(53) Champagne Ivory
(98) Bone White
(26) Aqua Green
(84) Aqua Blue
(86) Turquoise
(25) Frosty Mint
(96) Antique White
(54) Light Parchment
(95) White

'Easy Living' . . . our finest interior paint

11.99 Latex Flat Gallon. Reg. $16.99

Easy Living family of paints . . . guaranteed 6 ways: 1-coat coverage, washable, stain removal, spot-resistant, colorfast, plus 8-year durability. Choose from 4 finishes . . . one for every job in the house. 24 great colors plus White!

6a. Latex Flat for living rooms, bedrooms. Dries in less than 1 hour. **Qt.** 30R 012 090. Reg. $5.49, **$4.24.** **Gal.** 30R 012 095. Reg. $16.99 — **11.99 gal.**

6b. Latex Low Sheen . . . 'eggshell' finish. For 'high use' areas. **Qt.** 30R 012 190. Reg. $5.99, **$4.74.** **Gal.** 30R 012 195. Reg. $18.99. — **13.99 gal.**

6c. Oil-base semi-gloss — hard-use areas. Touch dry in 4-6 hr. **Qt.** 30R 012 490. Reg. $5.99 **$4.74.** **Gal.** 30R 012 495. Reg. $18.99. — **13.99 gal.**

6d. Latex semi-gloss . . . durable finish. Dries in less than 1 hr. **Qt.** 30R 012 390. Reg. $5.99, **$4.74.** **Gal.** 30R 012 395. Reg. $18.99 — **13.99 gal.**

Sears: Paints(30). 24-Hour Teleshop.

Save $3
Porch/floor enamel

10.99 Gal. Reg. $13.99

6e. Oil-base enamel for all exterior/interior surfaces. 6 colors. 30R 015 125.

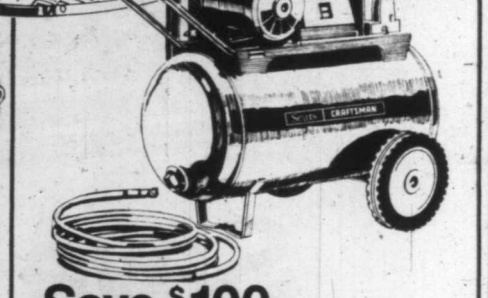

Save $100
Craftsman 2-hp. compressor

499.99 Reg. $599.99

6f. For commercial, home and farm use. Spray paint homes, barns, furniture, cars; spray insecticides, inflate tires, air clean machinery, etc. Air delivery: 8.8 OFM at 40 psi or 7.4 CFM at 90 psi; maximum 125 psi. 16-gal. heavy duty air tank. 220-volt. 30R 071 735.

Sears: Paints(30). 24-Hour Teleshop.

Save $50
All cast-iron 39" 'Franklin'

179.99 Reg. $229.99

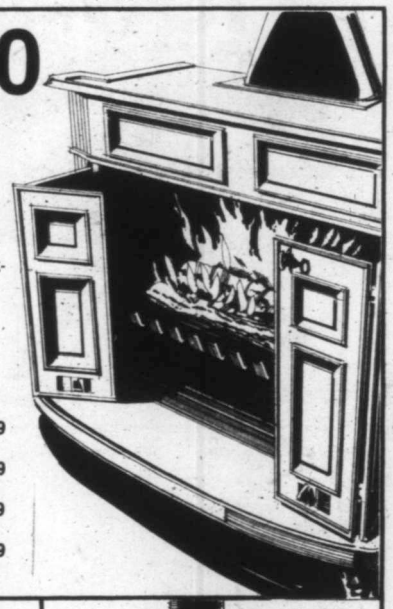

6m. Sears largest cast-iron Franklin fireplace! Open doors for a cosy fireplace, close them for stove or room heater. Firebox abt. 14" x 30" wide. Matte Black. Incl. cast-iron grate, boot, damper. 42R 042 830.

6n. Boston-style spark screen. Reg. $14.99. 42R 042 831 . . **$9.99**

6p. Barbecue grille with hanger. Reg. $14.99. 42R 042 833 . . **$9.99**

6q. 3-qt. cast-iron bean pot. Reg. $14.99. 42R 042 832 . . **$9.99**

6s. Brass-ball ornaments. Reg. $14.99. 42R 042 605 . . **$9.99**

Sears: Plumbing & Heating(42). Phone Enquiries.

Save 14%
Oil-base wood stain

4.99 gal. Reg. $5.99

6g. For fences, patios, even outdoor furniture. Redwood, Walnut or Cedar. 30R 015 151.

Save 25%
Exterior latex flat

5.99 gal. Reg. $7.99

6h. White house/fence paint for all exterior wood and masonry surfaces. 2 coats recommended. 30R 021 015.

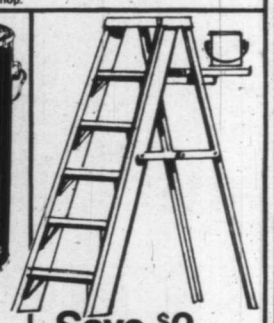

Save $2
Aluminum stepladder

17.99 Reg. $19.99

6k. 5-ft. household ladder with pail shelf. 3" serrated steps; braced legs. 30R 061 155.

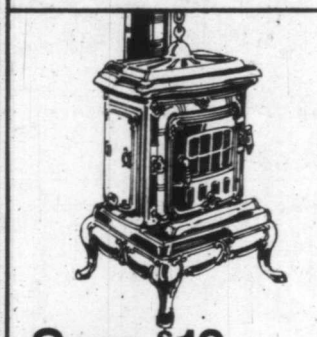

Save $10
Money-saving parlor stove in cast iron

179.99 Reg. $189.99

6t. Features chrome-plated swing top, urn, top rail, foot rail and door frame. Grate included. Overall 25"w. x 22½" deep x 31" high. With 6" flue opening. 42R 042 840.

Save $10
Cast-iron potbelly adds atmosphere

64.99 Reg. $74.99

6u. One-lid cook top adds authentic look. Burns wood up to 18" long. Ash door has damper. Takes 6" smokepipe (not incl.). Overall 18"w. x 32" high. 42R 042 020.

Sa
Crafts

Reg. $109.99

7a. Now you car
. . . all without c
insulated, dev. r
gauge set in 64t

Save
Craftsman lightweight

229.9
Re

7e. Power-Sharp
with anti-vibrati
cutting Barracu
tic chain oiler. 2
11 lb. 13 oz. 09R

Sears: Hardware(8). 24-H

Save $6
Steel wheel

7m. Has mediun
tray; strong han
plastic grips.
Reg. $25.99.
09R 066 971.

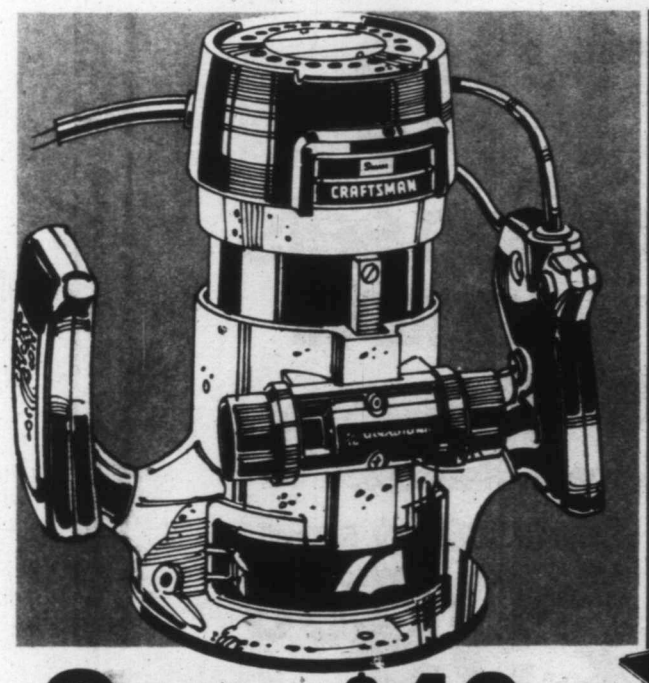

Save $40

Craftsman 1-hp. router

Reg. $109.99 **69.99** each

7a. Now you can shape, decorate, dado and carve in hard or soft wood . . . all without chipping. 25,000 rpm, 100% ball-bearing motor is double-insulated, dev. max. 1 hp. Automatic rear work light. Micrometer depth gauge set in 64ths. Cuts up to 1½". 09R 024 002.

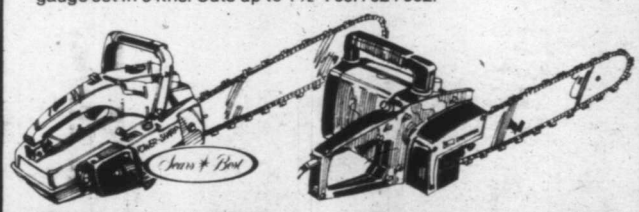

Save $30

Craftsman super-lightweight gas saw

229.99 Reg. $259.99

7e. Power-Sharp gas chain saw with anti-vibration system. Fast-cutting Barracuda chain; automatic chain oiler. 2.3 cu. in. engine. 11 lb. 13 oz. 09R 059 396.

Save $10

Craftsman electric 12" chain saw

59.99 Reg. $69.99

7f. Handy saw for the home-owner. Develops maximum 1.5 hp. Double-insulated for safety and convenience. 12" 2-prong stub cord. 110-volt. 09R 059 407.

Sears: Hardware(9). 24-Hour Teleshop.

Save $20

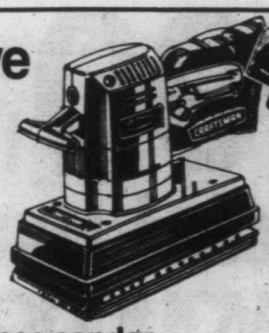

Dustless sander

99.99 Reg. $119.99

7b. Duo-action orbital or straight-line operation. Motor dev. max. ½ hp. 4½ x 9" sanding pad moves at 4000 opm/spm. 09R 024 232.

Save $40

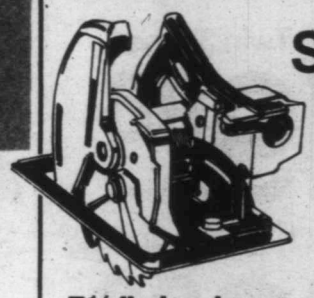

7½" circular saw

139.99 Reg. $179.99

7c. Craftsman saw dev. max. 2 1/8 hp. Electronic brake stops blade in seconds. Front side sawdust ejector. 09R 022 805.

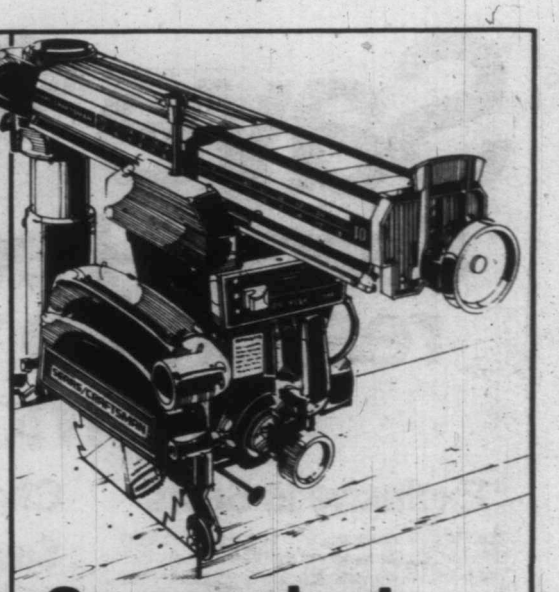

Sears value!

Craftsman 10" heavy-duty radial arm saw

439.99

7d. Dual-voltage 3450-rpm. direct-drive capacitor-start double-yoke motor dev. max. 2½ hp. Dual-shaft motor (5/8" blade end, ½" accessory end). Cast-iron column support and arm. Automatic electro-mechanical blade brake. 09R 027 032.

Sears: Hardware(9). 24-Hour Teleshop.

Craftsman 41-pc. tool set. Value!

49.99 standard

7g. Set includes ½", 3/8" and ¼" standard square drive sockets; 4 open-end wrenches (¼-¾"); 14-pc. hexkey set; ½", 3/8" quick-release ratchets; 3 and 6" extension bars; ¼" socket adapter. Metal storage box incl. 09R 044 792.

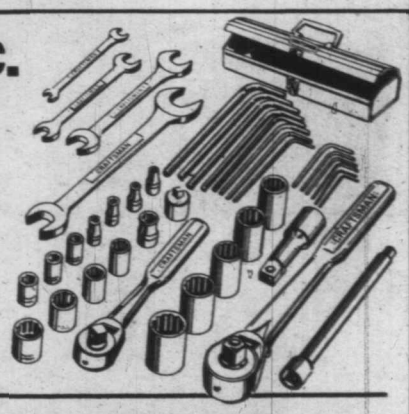

Save $30. Craftsman 92-piece tool set

7h. Not illus. Set incl. standard ½", 3/8" and ¼" square drive sockets and extensions; ½" and 3/8" square drive ratchets; adapter for ¼" sockets; 5 open-end wrenches; 3 screwdrivers; much more! Reg. $149.99. 09R 044 753. **119.99**

Sears: Hardware(9). 24-Hour Teleshop.

21% off Craftsman steel tool box

7k. Not illus. Craftsman box with divided tote tray. Baked-on Grey enamel finish. About 18 x 8½ x 9½" high. Reg. $16.49. 09R 033 188. **12.99**

Save $6

Steel wheelbarrow

7m. Has medium gauge steel tray; strong handles with plastic grips. Reg. $25.99. 09R 066 971. **$19.99**

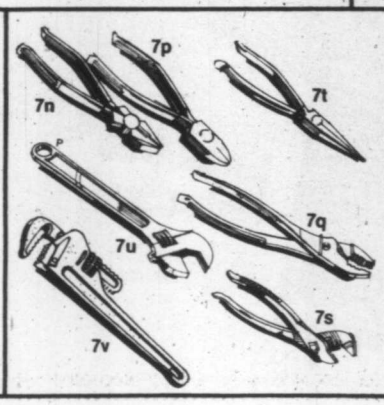

Save 25% on pliers and wrenches

7n. Linesman pliers with bevel nose. 8" size. 09R 032 466. Reg. $6.49 . . . . . $4.79
7p. Companion diagonal pliers. 7" size. 09R 032 449. Reg. $4.99 . . . . . $3.69
7q. Companion slip-joint pliers. 8" size. 09R 032 404. Reg. $2.79 . . . . . $2.09
7s. Groove joint pliers.
10" size. 09R 032 471. Reg. $6.49 . . . . . $4.79
12" size. 09R 032 472. Reg. $7.99 . . . . . $5.99
16" size. 09R 032 485. Reg. $11.99 . . . . . $8.99
7t. Long-nose pliers. 8" size. 09R 032 432. Reg. $5.79 . . . . . $4.29
7u. Companion adjustable wrenches.
6" size. 09R 040 152. Reg. $4.79 . . . . . $3.59
10" size. 09R 040 154. Reg. $6.99 . . . . . $5.19
12" size. 09R 040 155. Reg. $9.99 . . . . . $7.49
7v. Heavy-duty pipe wrench.
10" size. 09R 040 037. Reg. $6.99 . . . . . $5.19
18" size. 09R 040 039. Reg. $15.99 . . . . $11.99

Personal Shopping Only!

Sears: Hardware(9).

Save $90 to $140

Sears-O-Pedic Luxury sleep sets respond to your body's contour for a more restful sleep.

*Exclusive to Sears

Built to give you super-firm support plus luxury comfort. The innerspring mattress has special coil construction that adjusts to your body contours. It is superbly cushioned with felt and insulating pads, plus about 1" of pulyurethane Sero-FOAM. Foam mattress is constructed with a high-resiliency core, featuring an extra-high compression centre third and 1" comfort topper on both sides. The foundation is built to complement either of these mattresses.

8a. 2-pc. 39" spring set. 01R 073 510. **8b**-2-pc. 39" foam set. 01R 077 510. **8c**-2-pc. 54" spring set. 01R 073 512. **8d**-2-pc. 54" foam set. 01R 077 512. **8e**-2-pc. 60" spring set. 01R 073 513. **8f**-2-pc. 60" foam set. 01R 077 513. **8g**-3-pc. 80" spring set. 01R 073 514. **8h**-3-pc. 80" foam set. 01R 077 514.

Sears: Furniture(1). Phone Enquiries.

Choice of innerspring or foam mattress

Save $90. Twin 39" set
249.96
Reg. $339.96

Save $100. Dbl. 54" set
299.96
Reg. $399.96

Save $130. Queen 60" set
349.96
Reg. $479.96

Save $140. King 80" set
499.96
Reg. $639.96

Just say 'Charge it'
. . . on your convenient Sears All-Purpose Account.

Ends this Saturday!
Sears big, colorful 40-page circular with lots more super buys on home furnishings! Recheck yours now!

Sears **Get your money's worth**

Colorful room charmers... spreads and ruffled curtains

Save $5

Triple-tiered quilt-top spreads in soft pastels

Double
Reg. $36.99 **31.99** each

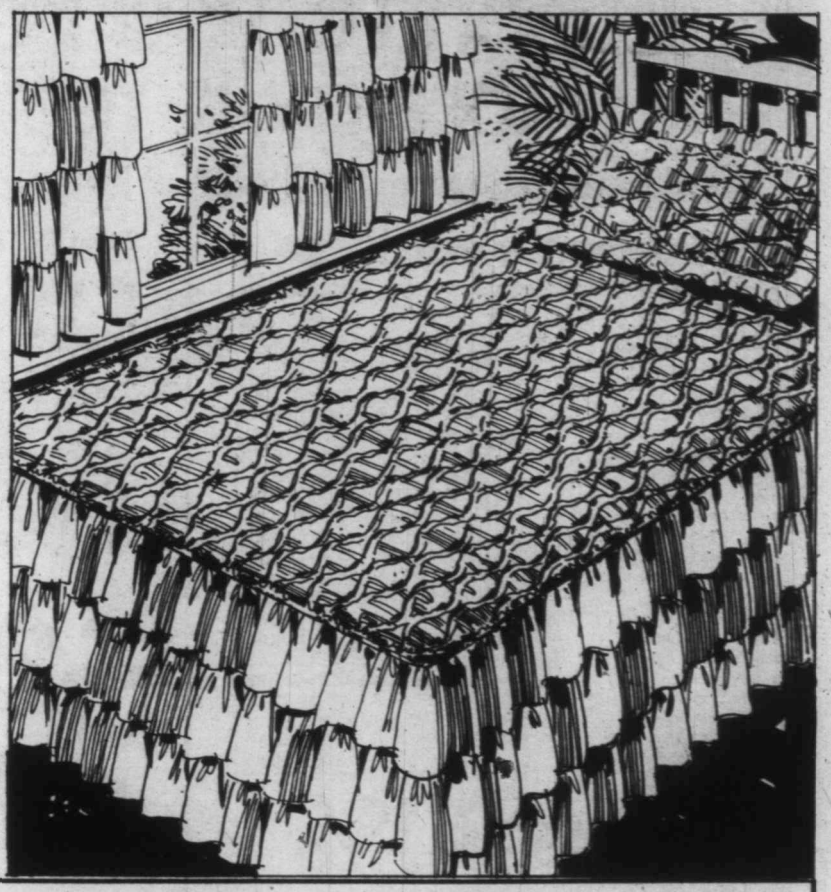

9a. 'Rosemarie'. Refreshingly pretty ruffled bedspreads in carefree polyester. Top fabric of polyester, bonded polyester fill; nylon backing. 3-tiered flounced skirt. Machine wash and dry; no ironing. Colors: Lemon Yellow or Strawberry Pink. 24R 015 220 C.
Twin. Reg. $34.99 **$29.99. Sham. $11.99.**

9b. Matching Bouffant Panels. Unlined. Rod-pocket tops. 42" x 45". **$15.99.** 42 x63" **$19.99.**

Sears: Draperies(24). Phone Enquiries.

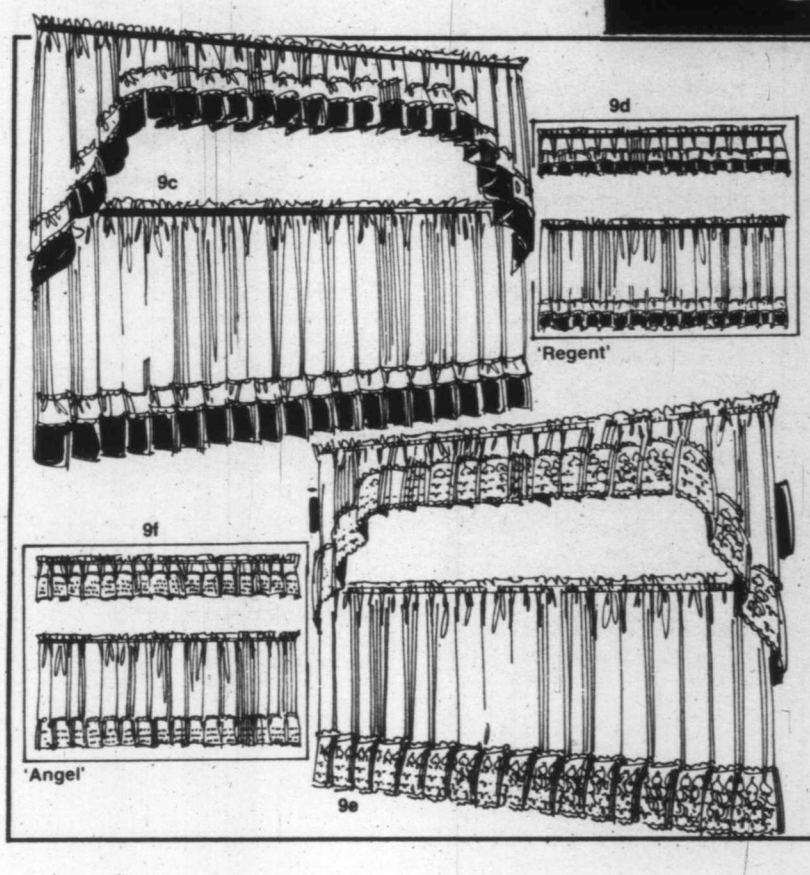

Save $3 to $4

Ruffled curtain tiers

9c. Tier set
11.49 Reg. $14.49
1 pr. 64" x 24" tiers
1 valance 60" x 11"

9d. Topper set
16.49 Reg. $20.49
1 pr. toppers 80" x 36"
1 pr. tiers 64" x 24"

'Regent' Lace-trimmed, ruffled curtains of polyester and cotton. Rod pocket tops. Just machine wash, dry. Needs little ironing. Natural shade with colorful trim. Brown, Jade Green, Lemon Yellow or Autumn Orange. 24R 018 616/617.

Save 3.50 to $5

9e. Tier set
13.99 Reg. $17.49
1 pr. 72" x 45" tiers
1 valance 72" x 11"

9f. Topper set
18.99 Reg. $23.99
1 pr. toppers 72" x 36"
1 pr. tiers 72" x 24"

'Angel'. 6½" eyelet embroidered ruffled curtains. Perma-Prest. Opaque polyester and cotton blend. Machine wash and dry. Rod pocket tops. Brown, White, Yellow, Beige, Orange. Shop today and save!

Sears: Draperies(24). Phone Enquiries.

Save 25%

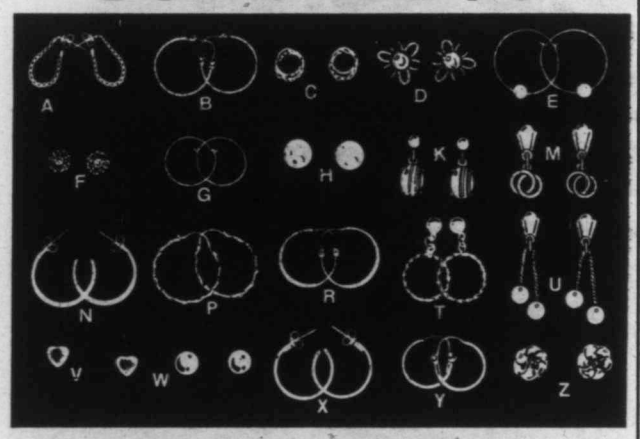

Fine delicate earrings

Earrings for pierced ears fashioned in 10K Yellow gold. 14K Yellow gold posts and wires. Why not buy several pairs?

Description	Stock No.	Reg.	Each
a-Lacy hoop	04R 075 317	24.50	18.37
b-Plain hoop	04R 075 304	40.50	30.37
c-Double hoop	04R 075 306	17.75	13.31
d-Pearl in flower	04R 075 316	29.75	22.31
e-Wire hoop with pearl	04R 075 314	25.00	18.75
f-Small flat floral	04R 075 305	19.75	14.81
g-Endless hoop	04R 075 312	18.25	13.68
h-Pearl ball	04R 075 301	30.25	22.68
k-Cat's eye	04R 075 369	60.75	45.56
m-Double circle drop	04R 075 384	27.00	20.25
n-Plain hoop	04R 075 315	31.25	23.43
p-Bamboo hoop	04R 075 407	36.50	27.37
r-Plain hoop on wire	04R 075 330	46.25	34.68
t-Fancy drop hoop	04R 075 351	30.75	23.06
u-Drop pearl	04R 075 358	31.25	23.43
v-Tiny heart	04R 075 376	17.25	12.93
w-Gold Ball	04R 075 367	36.50	27.37
x-Hoop on post	04R 075 343	32.25	24.13
y-Small hoop on wire	04R 075 326	22.50	16.87
z-Floral with stone	04R 075 302	35.25	26.43

Save 30%

Gold and silver chains

A good selection of beautiful chains at excellent savings. 10k gold and sterling silver.

Description	Stock no.	Reg.	Each
aa-15" fancy. 10k gold.	04R 076 611	26.00	18.20
bb-15" fancy. Sterling silver.	04R 076 674	$8.50	5.95
cc-18" fancy. 10k gold.	04R 076 630	31.00	21.70
dd-18" fancy. Sterling silver	04R 076 675	10.00	7.00
ee-16" med. curb. 10k gold.	04R 076 628	30.00	21.00
ff-16" med. curb. Sterling silver.	04R 076 672	4.25	2.97
gg-18" med. curb. 10k gold.	04R 076 629	32.00	22.40
hh-18" med. curb. Sterling silver.	04R 076 673	4.50	3.15
kk-18" small rope. 10k gold.	04R 076 601	26.50	18.55
mm-18" small rope. Sterling silver	04R 076 653	4.25	2.97
nn-20" small rope. 10k gold.	04R 076 613	29.00	20.30
pp-20" small rope. Sterling silver.	04R 076 654	4.50	3.15
qq-15" fancy. 10k gold.	04R 076 854	50.00	35.00
ss-7½" fancy bracelet. 10k gold.	04R 076 855	23.00	16.10
tt-18" venetian. 10k gold.	04R 076 607	38.50	26.95
uu-18" venetian. Sterling silver.	04R 076 657	10.25	7.17
vv-20" venetian. 10k gold.	04R 076 608	43.00	30.10
ww-20" venetian. Sterling silver.	04R 076 649	11.50	8.05
xx-15" serpentine. 10k gold.	04R 076 632	46.00	32.20
yy-15" serpentine. Sterling silver.	04R 076 677	6.00	4.20
zz-18" serpentine. 10k gold.	04R 076 633	54.00	37.80
aaa-18" serpentine. Sterling silver.	04R 076 678	7.00	4.90

Sears: Jewellery(4). 24-Hour Teleshop.

Save 16%

Dressmaking shears

10bbb-Stainless steel 8" blades and comfortable cushion handles.
Reg. $11.99.
25R 071 229. **9.99**

Save 21%

Pinking shears

10ccc-Chrome-plated 8" blades; molded plastic handles.
Reg. $13.99.
25R 071 225. **10.99**

Sears: Knitting, Notions(25). 24-Hour Teleshop.

Save 20%

Plain interlock fabric

10ddd-Great buy on 100% polyester interlock. Ideal for blouses, dresses, evening wear. Machine-wash-dry. 150 cm. wide (59/60"). Assorted colors.

PERSONAL SHOPPING ONLY.

3.99 metre
Reg. $4.99

20% off print interlock

10eee-Good-quality 100% polyester interlock in a good selection of prints. Machine-wash-dry. Ideal for blouses, dresses, evening wear. 150 cm. wide. Reg. $4.99 metre. **3.99 m.**

20% off Trigger denim

10fff-Versatile fabric to expand your wardrobe. 65% polyester-35% cotton. Machine-wash-dry. Asst'd. colors. 115 cm. wide (44/45"). Reg. $4.99 metre. **3.99 m.**

Sears low-priced prints

10ggg-Assorted colorful prints of 50% polyester - 50% cotton. Mach.-wash-dry. 115 cm. wide (44/45"). **1.79 m.**

'Top Flyte' suiting

10hhh-Perfect for skirts, pants, jackets. Machine-washable 100% polyester. 150 cm. (59/60") wide. Reg. $5.99 metre. **5.49 m.**

14% off Venitia poplin

10kkk-Sears exclusive polyester poplin treated with Zelcon for breathability. Mach.-wash-dry. Asst'd colors. 150 cm. wide. Reg. $6.99 metre. **5.99 m.**

16% off jacquard satin

10mmm-Beautiful polyester satin for blouses, dresses, evening wear. Machine-wash-dry. With care. Asst'd. colors. 115 cm. wide. Reg. $5.99. **4.99 m.**

Sears: Fabrics(36).

PERSONAL SHOPPING ONLY!

99
etre
g. $4.99

s,
00%
5.49 m.

in
ter pop-
ath-
d colors.
5.99 m.

in
atin for
ar.
Asst'd.
4.99 m.

Save $15
Cycle exerciser
99.99
Reg. $114.99

11a. Sears family exerciser has adjustable front fork assembly, handlebars and seat. Stick-shift tension control; speedometer/odometer. Exercise program included. 08R 055 290.

Save $10
Single-action rower
59.99
Reg. $69.99

11b. Especially good for the tummy, tones and shapes thighs, hips, chest and legs. Hydraulic cylinder for smooth action; adjustable resistance levels. 08R 054 013.

Save $5
Tummy toner
19.99 Reg. $24.99

11c. Designed to build up the muscles that hold in your entire middle section. 08R 054 007.

Sears: Health and Beauty(8). 24-Hour Teleshop.

Sears Value!
One low price for long-sleeve sport shirts

Your choice 4.99 each

11d. Complement your Fall wardrobe with several casual shirts at this special low price! Assorted styles and colors in easy-care polyester-cotton blends. S, M, L, XL sizes.
PERSONAL SHOPPING.

Sears: Men's Furnishings(33).

Save $2
Raglan sleeve sweatshirt
8.99 Reg. $10.99

11e. Fleece-lined sweatshirt for exercising or casual wear on cool days. Navy, Powder, Chocolate, Red. Sizes 36 to 46. 33R 023 102.

26% off sport socks
1.69 pair

11f. Reg. $2.29 pr. Men's sport socks with cushion-foot comfort. Yellow, Navy, Tan, White, Dk. Brown or Powder. Fit 10-13. 33R 050 517.

Save 20%
Men's V-neck vest
7.99
Reg. $9.99

11g. Sleeveless sweater vest has ribbed neck and armholes. Soft Orlon® acrylic. Beige, Blue, Brown or Navy. S-XL. 33R 017 032.

Save 20%
Pocket T-shirt
3.99
Reg. $4.99

11h. Crew-neck T-shirt in comfortable polyester-cotton blend for long wear, easy care. Assorted colors. Chest sizes 36 to 44. 33R 011 135.

Sears: Men's Furnishings(33). 24-Hour Teleshop.

Save $2
Boys' sport shirt
6.99
Reg. $8.99

11k. Great buy on woven plaid sport shirt in easy-care polyester-cotton blend. Styled with 1-pc. pointed collar, chest pocket, long sleeves and 1-button cuffs. Assorted color checks. Sizes 8 to 18.
PERSONAL SHOPPING.

Sears: Boys' Wear(40).

Sears

Get your money's worth

Shop now through 5:30 p.m., Sat., Aug. 19 while quantities last.

Save 25%

There's a jean jamboree at Sears . . . outfit the family in dynamite denims!

Lee™

LEVI'S

GWG

Brand-name jeans at 25% off regular prices!

Come in and choose from selected brands, all with the sharp detailing and important fashion accents you've come to expect from the name brands. Sears has the styles, shapes and sizes just right for you, and now at a tremendous savings! Don't miss this exciting offer to stock up for back to school and those rough 'n' tough Fall activities. Shop early for best selection!

Sears: Girls' Wear(77), Boys' Wear(40), New Dimensions(48), Men's Casual Shop(41). Personal shopping.

Personal Shopping Only!

le cultivier

Wrangler®

Simpsons-Sears Ltd. Satisfaction guaranteed or your money refunded. 'Reg.' or 'was' refer to Simpsons-Sears prices.
24 Hour Teleshop VICTORIA 595-3161 • Hillside Centre, 3190 Shelbourne Street • Open daily 9:30 to 5:30; Wednesday, Thursday and Friday till 9.

The Daily Colonist.

Vancouver Island's leading newspaper since 1858

No. 206 — 120th Year | Victoria, British Columbia, Wednesday, August 16, 1978 | 15¢ Daily, 30¢ Sunday

Some sun, high 20

Weather Details on Page 2

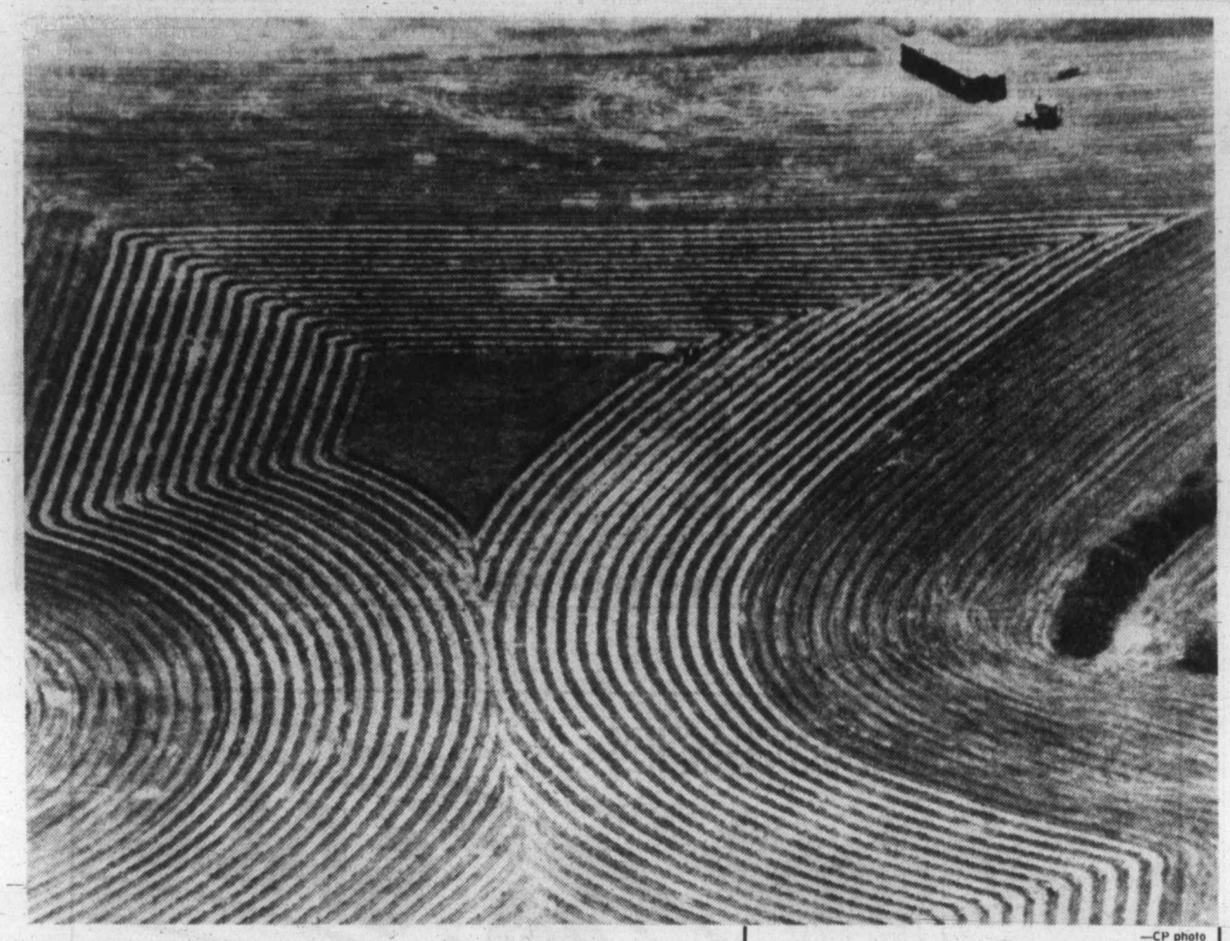

—CP photo

Geometric pattern

Impressive geometric pattern on Alberta hay field is created as farmer moves in on last small patch of hay remaining in centre of picture. Farmer was probably unaware of effect he was creating, but it was obvious to photographer flying overhead in small plane. Farm is located near Crossfield, north of Calgary.

In Eastern Europe

China challenges Soviet influence

By ALEXANDER G. HIGGINS

BUCHAREST (AP) — Hua Kuo-feng, the first Chinese Communist party chief to travel to Europe in more than 20 years, arrives here today for a visit viewed by the Kremlin as an attempt to challenge Soviet influence in Eastern Europe.

THE SOVIET UNION and its allies continued their propaganda war against the Chinese right up to the eve of Hua's visit, issuing a series of biting communiques from President Leonid Brezhnev's summer retreat in Crimea.

The Romanians, meanwhile, went about preparing for a warm welcome comparable to that extended then U.S. President Gerald Ford in 1975 and Brezhnev in 1976.

Hua will also travel to neighboring Yugoslavia. Mao Tse-tung's visit to Moscow in 1957 was the last to Europe by a Chinese Communist party chairman.

WESTERN OBSERVERS noted that the timing of Hua's visit may have been intentional, coinciding with next Sunday's 10th anniversary of the invasion of Czechoslovakia by Soviet-led Warsaw pact forces.

The only Warsaw pact country that refused to take part in the invasion was Romania, and the country of 22 million on the Soviet Union's southwestern border continues to follow its independent foreign policy, developing ties outside Soviet guidelines with the United States, Israel, China and countries of the developing Third World.

IN THE LAST FEW months, high-level Chinese officials have travelled the world in an effort to counter Soviet influence and strengthen ties with the West. Chinese delegations have visited other Asian countries, Canada, Africa, Europe and Latin America. Western diplomats say the new era of travelling diplomacy is part of the whole outward thrust of the current moderate Chinese leadership.

Hua plans to leave Romania on Monday for Yugoslavia, which has followed a non-aligned foreign policy since it broke with Moscow in 1948. Little is being said officially about his schedule in Romania, but it is considered likely he will visit factories and Black Sea resorts, as well as hold talks with Nicolae Ceausescu, general secretary of the Romanian Communist party and president.

ROMANIAN SOURCES said workers have been told to be ready to greet Hua this morning and more than 100,000 people are expected to line the motorcade route from the airport. About the same number turned out for Ford and Brezhnev, but it would be far fewer than the estimated one million who greeted then U.S. President Richard Nixon's well-timed visit a year after the invasion of Czechoslovakia.

Hua, who left Peking on Monday, made a stopover in northwestern China, Western sources said. After leaving Yugoslavia about the end of August, he is to go to Iran before returning to China.

THE ENMITY BETWEEN Moscow and Peking stems from a longstanding border dispute, deep-seated ideological differences and Peking's counselling of other countries to maintain independence from the orthodox Soviet line.

The Soviet news agency Tass said Brezhnev met Monday with Todor Zhivkov, Bulgarian president and Communist party general secretary, and that the two denounced what they called China's "hegemonist course." Brezhnev and Zhivkov said they hoped the Balkan countries will not become "an object of intrigues and machinations" by the foes of detente. Bulgaria borders both Romania and Yugoslavia.

Two missing aboard Island flight

A full-scale search was underway Tuesday for a single—engine plane missing with two people aboard on a Vancouver Island flight.

A Pacific Rescue Centre spokesman said two B.C. residents are aboard the yellow and white Cessna 152 which was en route Monday from Qualicum to Campbell River.

Two Buffalo aircraft and a Labrador aircraft from CFB Comox were searching the Island's east coast late Tuesday.

Chance fortune

EDMONTON (CP) — Corinne Hesselwood, 24, went to buy a Loto Canada ticket at a city shopping centre Tuesday and learned she had won $1 million in the Aug. 4 draw.

Miss Hesselwood, of St. Albert, Alta., discovered her good fortune while checking the number of a previously purchased ticket.

She plans to buy a home for her parents, also residents of St. Albert, just north of Edmonton. And she wants to travel.

Take treatment, addict, 26, told

By KING LEE
Colonist reporter

Victoria's first court-ordered candidate for a compulsory heroin treatment program coming into effect Jan. 1, 1979, is a 26-year-old Saanich man.

Judge Blake Allan Tuesday ordered Stephen Prescott, 991 Cloverdale, to present himself to an evaluation panel under the Heroin Treatment Act as soon as that procedure becomes available.

Prescott pleaded guilty earlier this month in Victoria provincial court to break-ins at Island Drywall, 559 Hillside, July 11 and at McQuade's Marine Supply Ltd., 1252 Wharf.

He admitted to police he had a heroin habit of two to three caps a day and said he wanted help to break it.

Allan delayed sentencing until more information could be obtained about the availability of facilities under the new act.

Judge Les Bewley of Vancouver, who is also a consultant to the Alcohol and Drug Commission, offered some options for Allan to consider.

Bewley said Allan could adjourn sentencing until the act came into effect; he could suspend the passing of sentence and order Prescott to seek treatment as part of a probation order; he could order Prescott to present himself to one of the evaluation panels that will be set up after the new year; or the judge could require Prescott to appear before an evaluation panel upon his release as part of the post-incarceration probation.

Allan chose the last option, sentencing Prescott to nine months in jail on each of the break-ins, sentences to be served concurrently.

He placed Prescott on 24 months' probation and ordered him, as part of the terms of probation, to report to an evaluation panel.

Prior to sentencing, crown counsel Don Laughton told Allan there were really no facilities to assist in drug rehabilitation.

McKee heads strike studiers

Clive McKee, well-known mediator and arbitrator of labor-management disputes, has been appointed chairman of the Essential Services Advisory Agency.

The agency, established under the Essential Services Disputes Act, is authorized to investigate and report upon causes and methods of prevention of industrial disputes affecting essential services.

Other members of the agency are Gordon Anderson, a commissioner of the Anti-Inflation Board and former president of the Vancouver Firefighters Union and Edward Strang, a consultant in labor relations and former president of the B.C. Maritime Employees Association.

Announcing the appointments, Labor Minister Allan Williams said the agency "will also be responsible for determining the extent and nature of the impact that the withdrawal of a service would have on the public — thereby singling out a service as an essential one that should not be interrupted by a labor dispute."

The Essential Services Disputes Act incorporates the broad parameters of essentiality in terms of health, life, safety and the economy of the province.

"But I believe greater refinement is necessary so that we can determine precisely whether a particular dispute would have a dangerous impact on public services," Williams said. "That will be the task of this agency."

"This legislation does not take away the right to strike. It preserves it. The Act confirms the government's belief in the collective bargaining process and, at the same time, it strives to protect the public interest."

While the new agency will report to the government through the labor minister, it is designed to function independently and publish its own reports.

Memphis hit by blackout

MEMPHIS, Tenn. (UPI) — A massive city-wide blackout darkened Memphis early Wednesday in the midst of a walkout by policemen and firemen that threatened to completely shut down city services.

Lights in the city went out at 12:32 a.m., forcing hospitals and other emergency services to turn to generators for auxiliary power.

Greenpeace success

Soviets foiled in whale hunt

SEATTLE (AP) — A Greenpeace Foundation mission to save the whales has reported its first success of the season after confronting a Russian whaling vessel about 1,400 kilometres north of Honolulu.

The Greenpeace vessel Mv. Peacock sent word in radio dispatches that it had thwarted Russian attempts Saturday to kill at least three whales. Small inflatable rafts carrying Greenpeace crew members stayed between the Russians and the whales, preventing whalers from firing harpoons.

Radio communications between the ship and the San Francisco headquarters indicated the group sighted "several dead whales and three Russian harpoon ships," Campbell Plowden, Seattle media co-ordinator for Greenpeace, said Tuesday.

Greenpeace believes that commerical whale species are in danger of extinction and has called for a moratorium on whaling until populations can be built back up.

The Peacock reported that Russians turned high-pressure saltwater hoses on crew members in the rafts in an attempt to deter the conservationists, but the Peacock stayed with the whaling ship for more than three hours.

Van nets million in loot

LONDON (Reuter) — Robbers used a chainsaw to cut into an armored security van and steal about £700,000 ($1.4 million) in cash Tuesday, police said.

Eight to 10 bandits shot out the van's windshield, tires and radio in a London suburb and escaped with the money in 35 sacks, Scotland Yard said.

But the raiders missed four other bags containing about £100,000 ($200,000), a spokesman for the van's owner, Security Express, said.

No casualties were reported.

Even dinosaurs had mother love

PRINCETON, N.J. (AP) — A team of geologists has found 90-million-year old skeletons of baby duckbill dinosaurs in Montana, Princeton University announced Tuesday.

The team, led by Princeton research assistant John Horner, said the formation, found in Teton County, Mont., dates from the late Crustacean period, George Eager, a university spokesman, reported.

He said Horner's team found skeletal remains of 15 to 17 individual duckbill dinosaurs, which died apparently just after hatching.

Each skeleton is about one metre and 25 centimetres high, Eager said, adding that no eggs were found.

About 100 metres away, the party found an adult dinosaur skull which might have been the dinosaurs' mother but identification of those remains has not been confirmed, Eager said.

"The significance of the find is to give some information about the social structure among dinosaurs and that there might have been parental care of the young," Eager said.

Inside

Action demanded on price gloom —Page 3

UVic's Pedersen new SFU leader —Page 8

It's a baby girl for Eisenhowers —Names in News, 30

Sunday charter was rewarding —King Fisherman, 35

Background	5
Bridge	41
Classified	36-46
Comics	9
Crossword	42
Editorials	4
Entertainment	20,21
Family	25-27
Finance	6,7
King Fisherman	35
Marine Calendar	36
Names in the News	30
Provincial Court	11
Sports	14-17
Your Good Health	27

B.C., firms vie over deaf aids

The speech and hearing division of the B.C. health ministry is in the hearing aid business.

It provides hearing aids and service to clients, referred by physicians or public health nurses, at half of what private dealers charge, at clinics around the province. Included is one that opened only four months ago on Cormorant Street in Victoria.

The private dealers don't like being undercut, especially by a government agency.

Colonist reporter Paul De Groot examines the division's work—and the dealers' complaints—in a four-part series starting on Page 25 of today's *Colonist*.

Remote village example for India's poor?

Beacon shines for peasants

By K. R. S. RAJAN
CP Correspondent

NEW DELHI (CP) — A remote, almost inaccessible village in northern India has become what one newspaper describes as a "beacon of hope for the nation's oppressed peasantry."

The government of Bihar state has decided that the landlords of Pathadda village in Bhagalpur County should be taught a "salutary lesson" for persecuting poor farmers and agricultural workers belonging to the lowly Harijan caste.

This follows an investigation of conditions in the hamlet by a committee of the state legislature.

The committee noted that "mass atrocities" were being committed on poor people even after 30 years of national independence.

One proposal being considered by the government is to levy heavy fines on all the landlords in the village and utilize the money for the welfare of the poor.

A special police force will be posted in the area to protect peasants from landlords.

The legislators found that in one incident in Pathadda some two dozen poor peasants who demanded better wages were locked up in a small room for several hours. They were then chained and paraded through the main streets.

Nearly 20 peasants, including five women, received multiple injuries as a result of beatings by landlords and their agents.

There are allegations that police and government officials in the area are in collusion with landlords. The state administration has decided on a mass transfer of officials to win over the confidence of the peasantry.

The Bihar branch of the pro-Moscow Communist Party of India has taken over the leadership of the peasant movement for "better wages, justice and humane treatment" in Bhagalpur.

Jury rules suicide in jail death

By STEPHEN HUME
Colonist reporter

A coroner's jury in Victoria deliberated for 45 minutes Monday night before handing over a verdict of suicide in the death of John Marlow, 20, a Wilkinson Road inmate who was burned in a cell fire on June 4.

Marlow died in Victoria General Hospital about a month later, on July 2.

In an apparently contradictory verdict, the jury of three men and three women also found that the operators of the jail— "which could be the British Columbia Buildings Corporation or the Corrections Branch"— were negligent in not providing adequate fire-fighting equipment, such as hoses and extinguishers, but also concluded that proper firefighting equipment would not have saved Marlowe's life "in this instance."

It endorsed the recommendations of provincial fire inspector Reginald Perkins in their entirety. Perkins last week called for major upgrading in the ability of provincial jails, including the Wilkinson Road facility, to handle fires.

The jury told coroner Edmond Jorre de St. Jorre that Marlow died on the early morning of July 2 from breathing in his stomach contents, "as a consequence of being generally weakened by having been burned."

In St. Jorre's address to the jury, he explained that coroner's regulations in Canada define a suicide as "one who, being of the age of discretion, and *compos mentis* (of sound mind), kills himself or commits some unlawful act, the consequence of which is his own death."

Under the regulations, it is not necessary that there should be an intention to commit suicide for a conclusion of suicide to be reached.

However, St. Jorre, explained, it is not suicide if a person "whose balance of mind was disturbed" kills himself or commits an unlawful act that results in his death.

The jury commended the on-duty staff and inmates of the jail for "quick, co-operative and conscientious action in fighting the fire under difficult conditions."

Coroner's jury urges home for senile

Coroner Edmond Jorre de St. Jorre said Monday he will be sending the attorney-general recommendations by a coroner's jury that a James Bay nursing home not be allowed to accept senile patients who can wander away, and that a facility be established in Victoria to handle that type of patients.

St. Jorre said he is awaiting a transcript of an inquest held Aug. 8 in the death of 66-year-old Roy Frederick Harris, whose body was found floating in the Inner Harbor near the foot of David Street on July 25.

Harris was a resident of the James Bay Lodge, 336 Simcoe, and apparently wandered away and either slipped or jumped into the water.

Death was due to drowning, and the jury made the recommendation that the lodge not handle this kind of case and that some facility be established in Greater Victoria to handle cases such as Harris'.

St. Jorre said Harris had a penchant for walking and had been found on a previous occasion near Ogden Point where he narrowly missed being struck by a car.

He also said the lodge was not permitted under its operating licence to bind any patient without the expressed permission of the person's physician.

An inquest in the death of a 21-year-old serviceman is slated to get under way today.

Joseph Michael Wright, a private based at CFB Esquimalt, died Aug. 6 when his motorcycle smashed into a power pole in the 200-block Esquimalt Road.

St. Jorre will also open an inquest on Aug. 24 in the death of five Americans in a plane crash July 22 in Bedwell Harbor on Pender Island.

Pilot Lee Allan Mitzelfeldt, 36, of Kirkland, Wash., and passengers Robin Brentwood Shaw, 35, of Mercer Island, Wash., Russell Harry Waldman, 58, of Portland, Stewart Theran Fausser, 53, of Beaverton, Ore., and Arthur Wesley McCoy, 56, of Tualatin, Ore., died when a small float plane chartered from Renton Aviation climbed about 80 feet before suddenly nose-diving into the water.

COLONY
MOTOR INN 8-3
THE SIDE DOOR
IS OPEN AND
THE GIRLS ARE BACK

Province yields on road

The east-west road link through Saanich is a dead issue. Saanich-The Islands MLA Hugh Curtis made the announcment Monday.

Provincial approval of a bylaw rezoning the north Quadra area to a large-lot single-family subdivision pattern has been approved, Curtis told the *Colonist*. "This means the east-west link is a dead issue."

Curtis, a former Saanich mayor, said he felt the decision by Highways Minister Alex Fraser was the right one for the municipality.

Mayor Mel Couvelier said he was encouraged by the minister's statement. The bylaw would be coming before council at its next meeting for what he felt would be a routine final passage.

Saanich council was wholeheartedly opposed to a highways plan for a major highway connector between the Pat Bay Highway and north Quadra.

The ministry saw the route as part of an essential east-west road artery linking Roy Road, Vanalman and Beckwith via an overpass spanning the Pat Bay Highway.

Government approval of the north Quadra rezoning bylaw has been stalled for about six months because of Saanich's refusal to make provision to protect the right-of-way for the route.

Couvelier said recently that although the future of north Quadra was a key issue in the controversy, the main problem was much more basic.

He was opposed to the municipality's greenbelt areas being violated, saying that Saanich would not agree to wall-to-wall development.

"Sure I like pants but it's so nice to wear a dress again"

And dresses have never looked better. Shapes have never been as feminine. And this shirtdress is a prime example of the femininity that's happening in dresses today. It's loose . . . but not too. It still gives a suggestion of shape . . . my own. And the detailings are done with such simplicity. A little mandarin collar that I can turn up at my whim, a full circle skirt to swirl around in — and the newest option, the roll tab sleeves. I can wear them up or down. Now, isn't that ease? And simplicity. What's more this sensational shirtdress comes in a color combination of cognac with taupe and brown. It's the kind of dress that makes me glad that I'm a woman. For sizes 8 to 16, in polyester/rayon, **60.00.** Just part of my look I'm putting together Piece by Piece — at Eaton's.

Misses' Dresses, Dept. 341, Floor of Fashion

See a Fashion
Close-Up
Thursday, Friday or Saturday, Aug. 17, 18, 19th
Strolling shows bringing you the latest in Women's Fall Fashion will be presented on Eaton's Floor of Fashion. Shows will start at 12:15 and 1:15 all three days with an extra show at 2:15 on Saturday.

EATON'S

BUYLINE: 388-4373. Store Hours: Monday, Tuesday, Saturday 9:30 a.m. to 5:30 p.m.
Wednesday, Thursday, Friday 9:30 a.m. to 9:00 p.m.

Good Evenings
Bob Glover - 6-25 till midnight
CFAX 1070

The Daily Colonist.
Section Two Wednesday, August 16, 1978 Page 13

MELRO TOYOTA
TRY OUR LOW COST MONTHLY SERVICE SPECIALS AND SAVE MONEY.
8-12

Beauty mark

Quiet bay near Shingle Beach on Valdes Island is just one of many beauty spots on Gulf Islands custom-made for enjoyment on warm summer day. Many of the beaches on smaller islands are accessible only by boat.

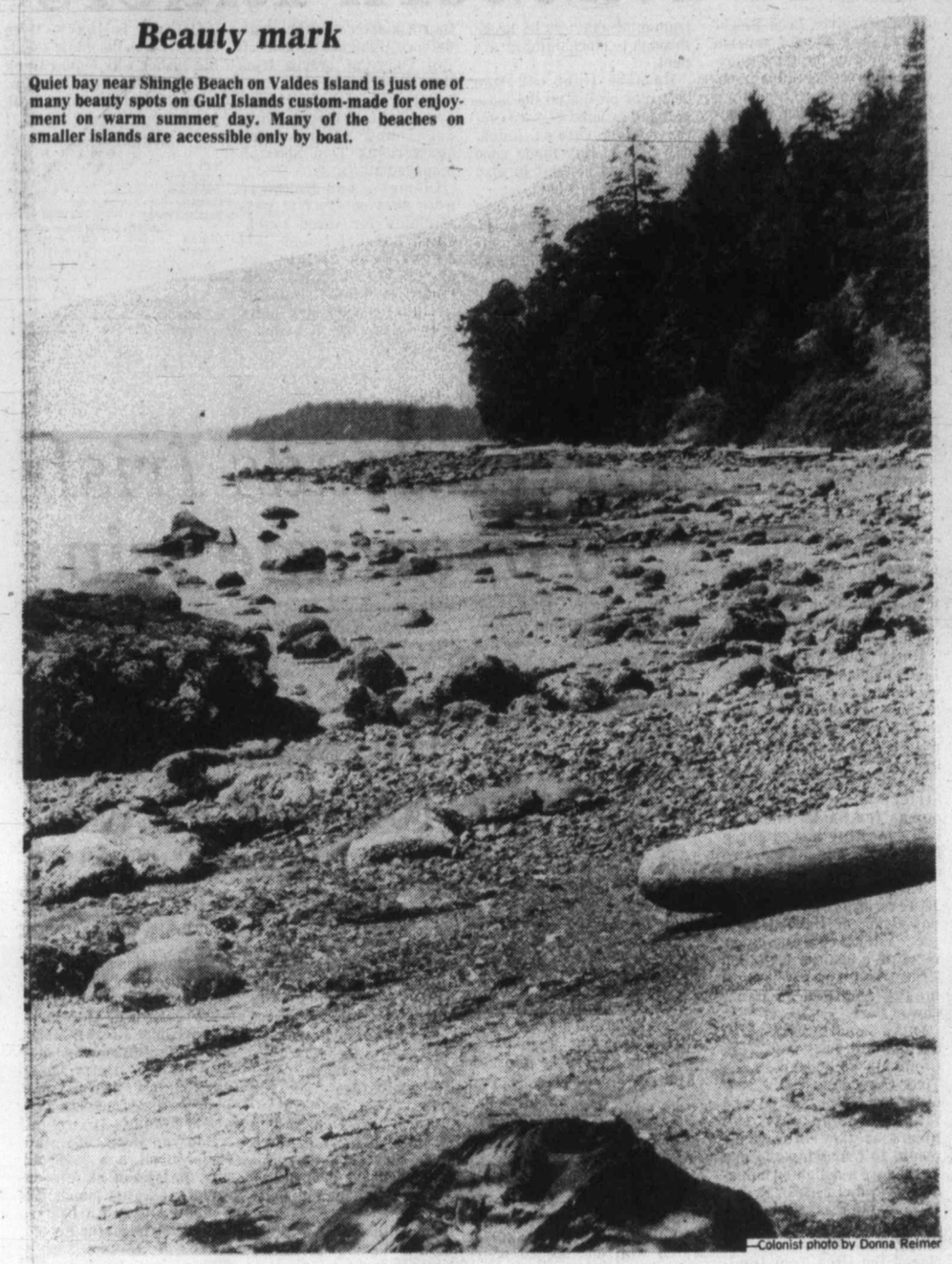

—Colonist photo by Donna Reimer

Save-E&N fight building

The committee started by Esquimalt and Nanaimo Railway employees to save the condemned passenger service is starting to attract strong "northern" support, chairman John Cooper said Monday night.

Cooper, invited to address a joint meeting of the Courtenay, Comox and Cumberland councils, said he was "delighted" when the three municipalities voted endorsement of the committee and decided to establish a committee of their own to work in liaison with the other.

The E&N steering committee was started by Cooper and other members of the United Transportation Union. It has since taken on representatives from various communities.

The goal is to save the historic Victoria to Courtenay passenger service.

The Canadian Transport Committee ruled in favor of a CP Rail application to drop the operation, but has extended the term of life to next Dec. 13 to give the province the opportunity to fight the decision in the courts.

NOT ENOUGH ELECTRICITY, SAYS HYDRO, BUT PROJECT BOSS REMAINS CONFIDENT

Duke Point planners facing power poser

By DONNA REIMER
Colonist Correspondent

NANAIMO — The Duke Point project is gathering steam, but it still faces problems with one of the more important items powering the project—electrical energy.

B.C. Development Corp. project director for the multi-million dollar port-industrial development, Peter Breikss, said that he was well aware of the fact the B.C. Hydro officials say there is not enough power to supply electricity to major new projects on Vancouver island.

But, said Breikss this week, he was confident that the problem of electricity for Duke Point industries, like other problems the project has faced, could be overcome.

BREIKSS SAID there werea number of ways to evaluate the availability of power, and each way would give different results.

BCDC had been in touch with B.C. Hydro and would continue to discuss the question of electrical power for Duke Point with the crown corporation, he said.

Hydro officials have made the power-shortage statements in support of their plans to bring a second transmission line from the mainland to Vancouver Island.

THE PLANS have met opposition in areas where the transmission lines might cross land.

Breikss said that electrical power supply would be a major hurdle for Duke Point, but would be just one of several problems for the multi-million dollar development that had been faced and solved.

"There are a number of complex issues involved, and I don't believe I even understand all of them," Breikss said.

THESE ISSUES included matters of priorities, costs and allocationof energy, Breikss said.

Meanwhile, he said, the possibility of some form of energy from a proposed regional district solid waste incineration plant at Duke Point will be an interesting topic for potential Duke Point tenants to discuss.

Breikss said that when the corporation was approached by the regional board, it wouldrefer board officials to the Duke Point industries.

THE REGION'S select committee on the incineration project voted last week to recommend to the board that BCDC be approached on the question of the incineration plant at Duke Point.

The plant, which was proposed in a study done for the region by Ker Priestman and Associates, would burn all of the region's solid waste and sell the energy recovered, probably in the form of steam.

The region has embarked on an intensive investigation of the project, an exercise that could take up to a year.

THE COMMITTEE will also recommend to the board that Ker Priestman investigate the possibility of government grants for the project.

Breikss said that he had seen the Ker Priestman report and that he thought the financial aspects of the suggested project needed to be tied down better.

As for the possibility that the regional energy could be converted to the electrical energy that might be in short supply at Duke Point, Breikss said that would be a topic for the region and Hydro to discuss.

JOHN PIKE, director of public works for the region, said there had been no specific discussion of turning the energy into electricity.

He said that probably the plant would not be able to generate a huge volume of electricity and that attention had so far been directed to the idea of selling the steam derived from the plant.

Now, here's the catch

NANAIMO — Announcement predicting has become a favorite sport in this city which is anxiously awaiting any good news on the planned Duke Point industrial-port development.

Past announcements have been propitious, but have proved to be dependent on further announcements.

The last such announcement, that the federal government would provide the funds for the port for the development, is contingent upon an agreement between the province and the federal government on cost-sharing for the land to back up the deepsea berths.

That announcement—of a federal-provincial agreement—is the one the city is awaiting now.

This week, a new wave of announcement rumors has swept the city.

And, two officials were predicting publicly that an announcement could be made soon.

Peter Breikss, project director for Duke Point for the B.C. Development Corp. said that he was awaiting the news.

And, Liberal MP for Comox-Alberni Hugh Anderson has been quoted as saying he is babysitting the Duke Point project in Ottawa this week and will travel to Nanaimo for anannouncement as soon as he has one to make.

Restaurant controversy sizzles at Nanaimo hearing

NANAIMO — A proposal for a Burger King restaurant sizzled on the public hearing grill here for the second time in a month Monday.

The Burger King application was one of four items slated for discussion at the public hearing, but most of the audience of 70 were interested only in the Burger King application.

It was the second public hearing this summer for the application to locate the 160-seat fast-food restaurant at the corner of Juniper and Princess Royal—right across the street from McDonald's hamburger outlet.

City council ordered the second public hearing, for newly renumbered rezoning bylaws for the project, after the lawyer for Burger King told council there had been serious irregularities in a petition presented at the first public hearing.

Nanaimo lawyer Don Cunliffe told aldermen two weeks ago that he had signed affidavits that false information had been given out by the petitioners and that some of the names on the 65-name petition appeared to be forgeries or improperly placed.

Monday, two of the petition organizers wanted to talk at the public hearing about the fact that they had been served with writs for damages by Burger King's lawyers, but they were cut short by public hearing chairman Alex Virostko.

Traffic main worry

Virostko also would not allow Cunliffe to speak except on the direct topic of the merits of the proposed rezoning.

Traffic was the main concern of those who spoke in opposition to the project, and the protesters outnumbered those in favor about three to one.

But Bob Beeson of Burger King presented a petition to council with 227 names on it, from a three-block radius of the project, who favored the proposal.

Beeson said that this represented an 84 per cent approval of the project by the three-block neighborhood.

Beeson said that there was no other location in Nanaimo that was suitable for the project.

"Other sites are too expensive, unavailable or too small."

He said that Burger King was paying $300,000 for the land, and at that price the site could not remain residential, and would be bound to be used for commercial some day.

Site use controlled

Council, he said, should approve the Burger King application because it had control, through development permit, over use of the site.

He said that the recent four-laning of Princess Royal had solved many of the traffic problems in the area, and that Burger King planned on attracting only one-third as much traffic as McDonald's does.

Some of that traffic would be taken from McDonald'scustomers, he said.

Beeson said that the property was the only residential land in the whole subdivision that touched the Island Highway and it was surrounded on Princess Royal by commercial property.

Residents opposed to the project complained about traffic and garbage, and questioned the reasons for a second public hearing.

Dale Lovick, of Discovery Avenue, one of those name in the legal action, complained that Burger King was using intimidation to get the rezoning.

He said that the petition presented at the first public hearing was put together quickly and there might have been mistakes. But he questioned the process by which Burger King had got the second public hearing.

Cunliffe asked to reply to Lovick, but Virostko cut short both men, commenting that the matter was a legal one between the two parties.

Lovick cited traffic, congestion, noise and garbage that he believed the project would create.

Bob Saunders, who lives two blocks from the proposed project, on Willow, said that the Burger King would be the only food outlet, of seven in the immediate area, with an exit on a residential street.

Decision Monday?

All the others, he said, had entrances and exits only on the highway or Princess Royal.

The Burger King exit on Juniper would funnel traffic through the residential area, he said.

City council is expected to make a decision on the matter at next Monday's meeting.

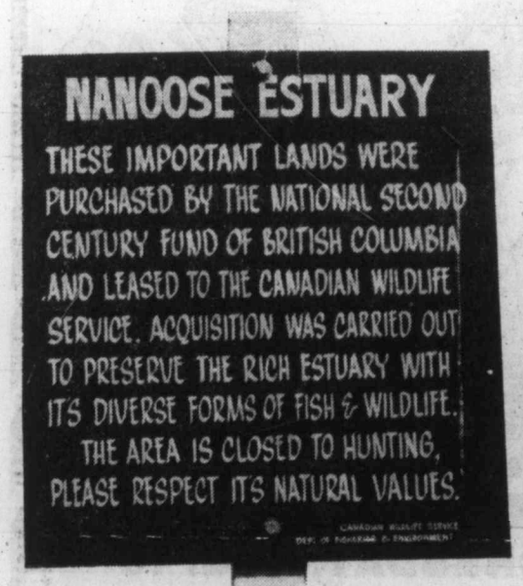

Seals to snakes: Wild show soon

NANOOSE BAY — Work is progressing on about 75 acres of estuary land near Nanoose Bay that, when completed, will become Vancouver Island's third Canadian Wildlife Service reserve.

The Nanoose Bay reserve will join the 150-acre Marshall-Stevenson and the smaller Rosewell Creek wildlife habitats. In addition to the three reserves, the Canadian Wildlife Service also has two migratory bird sanctuaries, one each at Esquimalt Lagoon and Shoal Harbor, near Swartz Bay.

Previously a private farm, the Nanoose Bay habitat was purchased in 1976 by the National Second Century Fund and leased to the Canadian Wildlife Service for a nominal charge.

Perhaps not generally known, the Nanoose Bay wildlife range is home to raccoon, mink, harbor seal, garter snakes, yellow warbler, Townsend warbler, yellow-throated thrush, wrens, turkey vulture, bald eagle, great blue heron, California quail and pheasant and many other species.

Most of the birds seen at Nanoose Bay use the grasses and trees as a summer residence, moving on to their winter homes in the fall. Some, however, remain the year-round.

Currently a five-man, one-woman work force is employed clearing the area for a parking lot, erecting a tower, and laying out a walking path that meanders from the tower situated near the high-water mark through the lush grasses around some firs and across an open field to where a kiosk will later be located.

According to Neil Dawe, habitat manager, Canadian Wildlife Service, Qualicum Beach, the Nanoose Bay project should be open to the public in the late spring or early summer of next year.

While there will be no charge to visit the reserve, Dawe reminds visitors that the wildlife has a limited tolerance to people and asks that they respect the natural value of the area.

As with all wildlife reserves operated by the Canadian Wildlife Service, smoking will not be permitted.

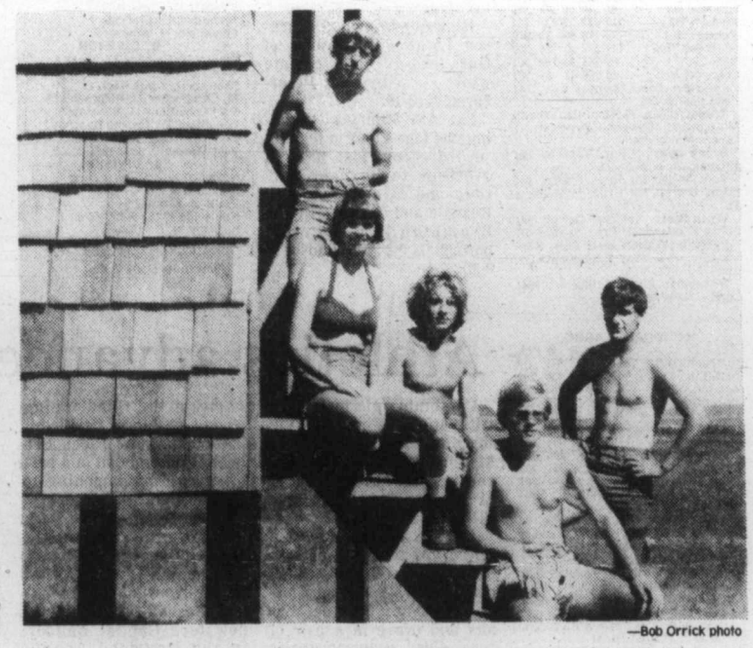

—Bob Orrick photo

TAKING TIME OUT from clearing chores is Kathy Taylor and her crew of Ray Smith, Nanaimo; Patrick Ryan, Nanaimo; Kerry Russell, Ladysmith, and Fred Benoit, Parksville.

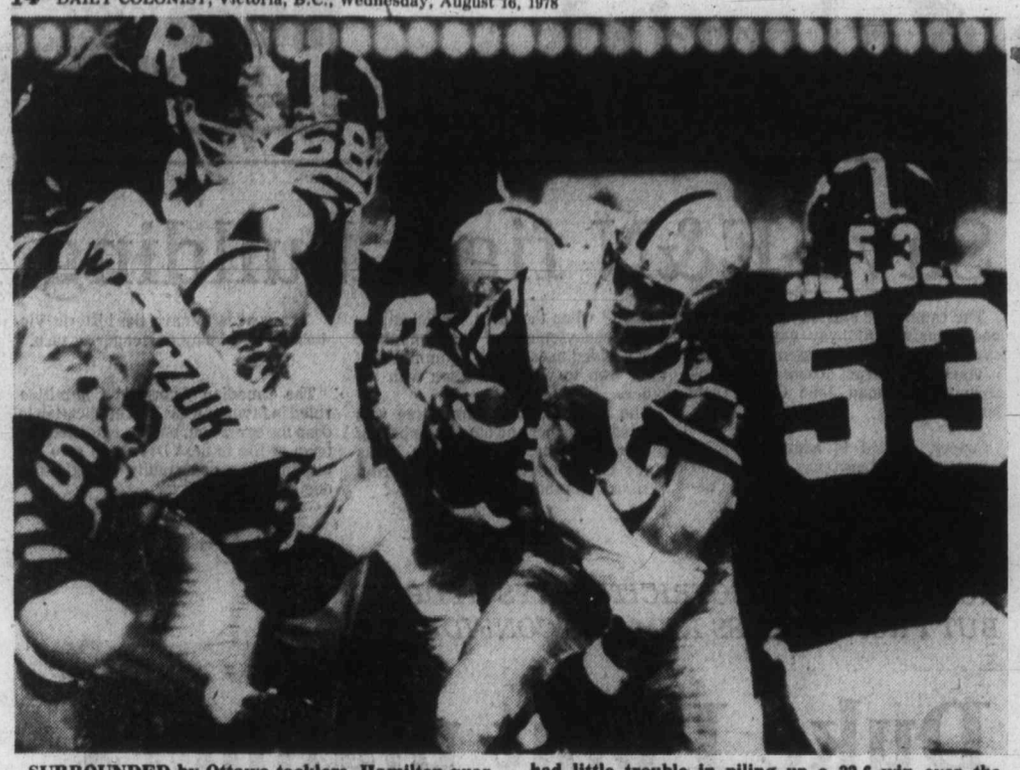

SURROUNDED by Ottawa tacklers, Hamilton quarterback Jimmy Jones (with ball) has no place to go during Tuesday night action in Ottawa. Rough Riders had little trouble in piling up a 32-6 win over the listless Ticats, who were playing their first game under new head coach John Payne.

Lions eke out decision over stubborn Riders

Wide-receiver Leon Bright scored on a 63-yard reverse play early in the third quarter as British Columbia Lions edged Saskatchewan Roughriders 24-23 in a Canadian Football League game Tuesday night before a crowd of 24,860 in Empire Stadium.

The game was one of two CFL games Tuesday.

The Lions, who trailed 13-12 at halftime, moved ahead on a Lui Passaglia field goal at 1:21 of the third quarter before Bright scampered around the left side for his major score.

Passaglia scored the winning point at 1:54 of the final quarter on a 43-yard single.

Saskatchewan, trailing 24-20 late in the game, had a chance to move ahead, but elected to settle for a field goal rather than go for the touchdown from the B.C. eight-yard line.

Tonight's Edmonton at Toronto game will be telecast on channel 8,- starting at 5 p.m.

Harry Holt scored the other Lions touchdown, while Passaglia kicked two field goals, a single and converted both touchdowns. B.C.'s other two points came on a safety touch.

Frank Russell and Mike Strickland scored touchdowns for Saskatchewan. Bob Macoritti kicked three field goals and added two converts.

In Ottawa, the Rough Riders moved into sole possession of first place in the eastern conference by mauling a listless Hamilton Tiger-Cat squad 32-6 in muggy weather at Lansdowne Park.

Ottawa quarterbacks Condredge Holloway and Tom Clements picked apart the Tiger-Cat defence and slotback Art Green scored two touchdowns to pace the Riders as they lifted their record to four wins and one loss before a delighted hometown crowd of 25,389.

The game marked the 1978 debut of Hamilton's new coach, John Payne, who replaced the fired Tom Dimitroff five days ago. Payne, an offensive specialist, could not have been impressed as the Tiger-Cats managed only six points on two field goals from kicker Nick Jambrosic.

The Tiger-Cats, now mired in the basement with a 1-4-1 record, face Ottawa again at home in one week.

The Riders dominated the contest from the outset as Holloway in the first half and Clements in the second half mounted an impressive offensive display.

Ottawa opened the scoring late in the first quarter on a 12-yard touchdown pass from Holloway to tight end Tony Gabriel. The score capped a 100-yard march when Riders' defensive back Mike Nelms intercepted Tiger-Cat quarterback Jimmy Jones' pass on his own 10-yard line.

Early in the second quarter, Tiger-Cats were forced to punt after a drive stalled near mid-field. Nelms was instrumental again as he broke through to block Jambrosic's punt.

Reserve tight end Dan Fournier picked up the loose ball and scooted 37 yards for the second Ottawa touchdown. J. T. Hay made good on a second convert to give the Riders a 14-0 lead.

Green notched his second major off another Clements pass late in the game, this one from 14 yards. Hay's convert ended the scoring.

Hamilton's lone touchdown threat was thwarted in the fourth quarter when Ottawa's defence tightened to hold off two Tiger-Cat cracks from the one-yard line.

Ottawa's total offense amounted to 413 yards, while Jones and second-string quarterback Tom Shuman managed 316 yards.

Clements and Holloway were good on 22 of 31 pass attempts for three touchdowns. Gabriel and Jeff Avery each caught six passes. For Hamilton, Leis Pettersen nabbed four passes for 41 yards and Kerry Smith caught three four 75 yards.

Ottawa fullback Mike Murphy was the game's leading rusher with eight carries for 54 yards. For Hamilton, Jones rushed five times for 51 yards.

Western Conference

	G	W	L	T	F	A	P
B.C.	6	3	1	2	159	113	8
Edmonton	4	3	1	0	131	88	6
Winnipeg	4	2	2	0	94	77	4
Calgary	4	1	2	1	73	103	3
Saskatchewan	5	0	5	0	84	146	0

Eastern Conference

	G	W	L	T	F	A	P
Ottawa	5	4	1	0	126	77	8
Toronto	5	3	2	0	111	111	6
Montreal	5	3	2	0	103	88	6
Hamilton	6	1	4	1	96	163	3

Tonight's Games

Edmonton at Toronto
Calgary at Winnipeg

★ ★ ★

SASKATCHEWAN 23, B.C. 24

First Quarter

Sask—TD Russell 18 pass from Lancaster (Macoritti converted) 7:37
B.C.—TD Holt 45 pass from Tagge (Passaglia converted) 9:59
Sask—FG Macoritti 30 12:23

Second Quarter

Sask—FG Macoritti 27 1:22
B.C.—FG Passaglia 39 5:52
B.C.—Safety Macoritti conceded 9:18

Third Quarter

B.C.—FG Passaglia 17 1:21
B.C.—TD Bright 63 run (Passaglia converted) 3:23
B.C.—Single Passaglia 35 11:15
Sask—TD Strickland 1 run (Macoritti converted) 13:56

Fourth Quarter

B.C.—Single Passaglia 43 1:54
Sask—FG Macoritti 15 12:19

Saskatchewan	10	3	7	3—23
B.C.	7	5	11	1—24

Attendance: 24,860

HAMILTON 6, OTTAWA 32

First Quarter

Ott-TD Gabriel 12 pass Holloway (Hay convert) 12:08

Second Quarter

Ott—TD Fournier 37 run blocked punt (Hay convert) 3:50
Ham—FG Jambriosic 34 13:15
Ott—FG Hay 20 14:24

Third quarter

Ham-FG Jambrosic 21 3:33
Ott-TD Green 9 pass from Clements (Hay convert) 7:23
Ott-single Hay 14:05

Fourth quarter

Ott-TD Green 14 pass from Clements (Hay convert) 12:33
Hamilton 0 3 3 0-6
Ottawa 7 10 8 7-32

Attendance-25,389

	Ham	Ott
First downs	16	26
Yards rushing	103	154
Yards passing	239	287
Net offence	316	413
Passes made-tried	16-28	22-31
Interceptions	1	2
Punts-average	7-42	6-46
Fumbles-lost	1-1	0
Penalties-yards	8-59	4-35

Net offence is yards passing plus yards rushing, minus team losses such as yards lost on broken plays.

Individual

Rushing: Ottawa, Murphy 8-54, Green 2-53. Hamilton, Jones 5-51, Allen 1129

Pass receiving: Ottawa, Gabriel 6-87, Avery 6-101. Hamilton, Pattersen 4-42, Smith 3-75.

Burrards here tonight

Green leads Irish to overtime win

VANCOUVER — Irish eyes were smiling on Danny Green Tuesday.

The Victoria native scored five goals, including the winner with only 17 seconds left in overtime, as Victoria Shamrocks edged Vancouver Burrards 12-11 in a thrilling Western Lacrosse Association playoff game at Kerrisdale Arena.

The victory ties the best-of-seven semi-final at 2-2 and the third game is 8 p.m. tonight at Memorial Arena.

It was the most outstanding playoff effort ever for Green. He connected at 1:02 of the 10-minute overtime period to make it 11-10 and notched the winner after Pat Ryan had tied it for Vancouver at 6:38 of the extra period.

The lead changed at least 10 times in the game said a Shamrock spokesman. Vancouver led 3-2 after one period but Victoria was up 8-6 after two periods and was leading late in the third period until Dave Tasker scored with one second remaining to force overtime.

Shamrock coach Nirmal Dillon said a key to the win was Norm Baker's work on the faceoffs. Baker took all of the Shamrocks faceoffs and enabled the Irish to control play.

Both goaltenders were outstanding with Victoria's Larry Smeltzer stopping 45 shots and Dave Evans of Vancouver kicking out 41 shots. Smeltzer stopped six in over time to Evans five.

The Shamrocks also got outstanding efforts from junior recruits Doug Angrove and Jeff Whitney-Griffiths who were picked up from the Victoria McDonalds.

Whitney-Griffiths scored twice and Angrove counted once while Charn Dhillon had a pair of goals for Victoria and Rick Baker and Ron MacNeil scored once each.

Ryan scored three times for Vancouver and Doug Hayes and Ron Pinder scored twice each. Tasker, Bill Foote, Rico Bellusci and Taki Vohalis scored once each.

New Westminster Salmonbellies lead Coquitlam Adanacs 3-1 in the other semi-final and the fifth game of that series is Thursday at New Westminster.

Mussels explode for biggest win

Nearly two months ago, Victoria Mussels opened their first Northwest League baseball season—disastrously.

The new kids in town, hoping to leave Victorians with a lasting and positive first impression, instead went out to Royal Athletic Park and got bombed by Bellingham Mariners. The score was 19-1. Their public image still hasn't fully recovered. Or hadn't.

Mussels have come a long way since that initial fiasco and Tuesday night they provided conclusive evidence of the fact, by thumping Bend Timberhawks 20-6.

Earning their fifth straight win over Bend, and taking their ninth decision in the last 11 outings, Victoria racked up six runs before Timber Hawks recorded their first out. Mussels added two more runs in the first inning, and kept right on going.

A crowd of about 150 chilly fans watched the display of power.

Among Victoria's offensive heroes were Al Alpaugh (five-for-five, three runs and three RBIs); Greg Schultz (batting .160 going into the game, four-for-five with four RBIs); Paul Kirsch (three hits, three RBIs); Mike Carey (three hits, two RBIs).

And the Victoria emphasis wasn't solely on the bat. Righthander Dale Mahoric went all the way for his fifth victory, notching his sixth complete game in nine starts.

The towering pitcher upped his record to 5-3 and, since all six of the runs he yielded were unearned, extended a remarkable streak. Mahoric, coming off shutouts in his two previous starts, hasn't allowed an earned run in 29 innings. His earned-run-average is down to 1.41.

Dan Van Marter, 4-5, started for Bend, now 26-29, and was the victim of Musses' remarkable first inning. Jim Bennett slugged a two-run homer, his third, for Bend.

Bend	000 000 015— 6 7 3	
Victoria	802 450 10x—20 9 4	

Van Marter 4-5, Cleland (1), Jean (5) and Fischer, Mason (4); Mahoric 5-3 and Thamann. **HR:** Bend—Bennett (3).

Victoria Athletic Assoc.
SOCCER
DIV. 1, 2 and 4
6:30 P.M.
TOPAZ PARK
Tues. and Thurs. Practices
All Interested Players Please Attend.

Jerry Who pleases boss by stopping Blue Jays

Jerry Augustine is determined to prove that Mike Caldwell and Lary Sorensen aren't the only able pitchers on Milwaukee Brewers' staff.

Augustine, miffed at himself for a poor start this season and at the local media for what he considers lack of recognition, scattered five Toronto hits Tuesday night. Don Money's RBI single capped a six-run Milwaukee fourth inning and Larry Hisle crashed a three-run homer as the Brewers whipped the Blue Jays 9-1 at Milwaukee.

The Brewers' six-run fourth was their biggest inning since they scored six times in the third while beating Texas 17-8 July 23. The Brewers swept that three-game series to go 20 games over .500, then failed to win two games in succession until they beat Boston Monday night and Toronto Tuesday night.

"This is the first time in a long time we've won a game with six or seven runs more than the other team, when we were actually in command for most of the game. It's a good feeling," said Hisle, whose 27th homer after singles by Money and Ben Oglivie in the eighth completed the scoring.

Milwaukee has been in a scoring slump that has dumped it into fourth place in the American League East.

As much as the offence cheered Brewer manager George Bamberger, he was just as delighted by the pitching of Augustine, who has whittled his earned run average from well over 6.00 in mid-June to 4.55.

"He's been pitching pretty good ball," Bamberger said. "He's pitched very well in three of his last four starts. He just didn't have anything to show for it until tonight."

Augustine complained that his improvement the past two months has gone unnoticed.

"No one even looks on me," he said. "I'm 11-11 now and it's like I'm not even here. If you read the papers you wouldn't even know Jerry Augustine was on the staff."

One pitcher who had a right to cry Tuesday was Steve Stone of Chicago White Sox.

Stone pitched a two-hitter but one of the hits was a seventh-inning home run by Richie Zisk that gave Texas Rangers a 1-0 victory.

Meanwhile, Ron Guidry kept his name in the news by pitching his 17th victory in 19 decisions as New York Yankees blanked Oakland A's 6-0.

★ ★ ★

AMERICAN LEAGUE

East	W	L	Pct.	GBL
Boston	74	44	.627	—
New York	67	51	.568	7
Detroit	64	52	.552	9
Milwaukee	64	52	.552	9
Baltimore	64	54	.542	10
Cleveland	53	64	.453	20½
Toronto	46	71	.393	27½
West				
Kansas City	64	52	.552	—
California	66	55	.545	—½
Texas	59	57	.509	5
Oakland	61	61	.500	6
Minnesota	52	66	.441	13
Chicago	47	70	.402	17½
Seattle	44	76	.366	22

Kansas City	000 100 201—	4	11 0
Detroit	100 001 000—	2	11 1

Leonard 13-14, Hrabosky (7) and Porter; Young 4-2, Sykes (8), Hiller (9) and M.May. **HRs:** KC—McRae (12), Porter (9).

New York	004 020 000—	6	10 1
Oakland	000 000 000—	0	4 0

Guidry 17-2 and Munson, Heath (7); Langford 6-8, Heaverlo (3), Sosa (9) and Essian. **HRs:** NY—Jackson (17).

Chicago	000 000 000—	0	7 1
Texas	000 000 10x—	1	2 1

Stone 9-9 and Colbern; Matlack 11-9 and Sundberg. **HR:** Tex—Zisk (14).

Toronto	000 100 000—	1	5 2
Milwaukee	000 600 03x—	9	14 1

Lemanczyk 4-14, Coleman (4) and Cerone; Augustine 11-11 and Moore. **HR:** Mil—Hisle (27).

Minnesota	140 110 110—	9	12 0
Cleveland	260 000 000—	8	15 1

Jackson, Sutton (2), Marshall 6-11 (7), Serum (8) and Borgmann; Waits, Reuschel (2), Monge 4-2 (7), Kern (9) and Diaz. **HRs:** Min—Morales (2); Cle—Grubb (14).

Boston	000 010 001—	2	6 1
California	000 020 30x—	5	5 1

Eckersley 14-4 and Fisk; Tanana 16-7 and Downing. **HR:** Cal—Rudi (10).

Baltimore	300 020 011—	7	17 1
Seattle	020 000 101—	4	9 0

D. Martinez 9-10, T. Martinez (7), Stanhouse (9) and Dempsey; Abbott 5-10, Parrott (1), Todd (5), Rawley (8) and Stinson.

NATIONAL LEAGUE

East	W	L	Pct.	GBL
Philadelphia	63	52	.548	—
Chicago	61	56	.521	3
Montreal	57	62	.479	8
Pittsburgh	53	62	.461	10
New York	49	69	.415	15½
St. Louis	49	70	.412	16
West				
Los Angeles	69	50	.580	—
San Francisco	69	50	.580	—
Cincinnati	68	51	.571	1
San Diego	60	59	.504	9
Houston	55	62	.470	13
Atlanta	54	64	.458	14½

Los Angeles	021 001 100—	5	10 2
Philadelphia	000 040 000—	4	4 0

Rau 12-7, Rautzhan (9) and Ferguson; Ruthven 10-9, Brusstar (8) and Boone. **HRs:** LA—Smith (26), Monday (14).

San Francisco	200 000 010—	3	5 2
Montreal	000 000 121—	4	11 1

Barr, Moffitt (8), Curtis (8), Williams 1-3 (9) and Hill; Schatzeder, Bahnsen (8), Dues 5-4 (9) and Carter. **HRs:** SF—Evans (11); Mtl—Carter (14), Valentine (20).

San Diego	000 001 000—	1	5 1
New York	000 010 02x—	3	8 2

Jones 10-11 and Sweet; Swan 6-5, Lockwood (9) and Stearns.

Atlanta	070 001 000—	8	12 3
Chicago	050 313 00x—	12	14 4

McWilliams, Camp 2-3 (2), Easterly (5), Garber (6), Skok (8) and Nolan; Lamp, Moore 8-5 (2), Sutter (8) and Blackwell. **HRs:** Atl—Horner (13); Chi—Murcer (7), Kingman (19).

Cincinnati	001 000 101 1—	4	5 3
Pittsburgh	300 000 000 0—	3	9 1

LaCoss, Hume (7), Bair 6-4 (9) and Correll, Bench (9); Blyleven, Jackson (7), Tekulve (9), Whitson 3-6 (10) and Sanguillen. **HR:** Cin—Driessen (15).

Houston	000 200 300—	5	9 1
St. Louis	302 200 40x—	11	17 0

Bannister 3-7, Andujar (3), Williams (5), Forsch (7), Sambito (8) and Bochy; Lopez 3-1, Littell (8) and Swisher. **HR:** SL—Hendrick (13).

Sooke	000 000 0—	0	1 3
Athletics	310 311 x—	9	14 0

Ron Fedosenko, Wayne Stolth (5) and Bob Butterworth; Ken Fox and Bob Gray.

Major league leaders

AMERICAN LEAGUE

	G	AB	R	H	Pct.
Carew, Min	112	421	62	139	.330
Oliver, Tex	89	353	40	114	.323
Rice, Bos	117	487	85	157	.322
Brett, KC	83	336	52	107	.318
Piniella, NY	87	310	42	97	.313
Munson, NY	110	447	52	136	.304
Roberts, Sea	94	320	55	97	.303
Sundberg, Tex	109	377	40	114	.302
Bell, Cle	99	388	50	117	.302
Cubbage, Min	92	282	33	85	.301

Doubles: Brett, Kansas City, 34; Fisk, Boston, 30.

Triples: Rice, Boston, 14; Yount, Milwaukee, 7; Cowens, Kansas City, 7; Carew, Minnesota, 7.

Home runs: Rice, Boston, 28; Thomas, Milwaukee, 27.

Runs batted in: Rice, Boston, 96; Staub, Detroit, 96; Hisle, Milwaukee, 83.

Stolen bases: LeFlore, Detroit, 54; Dilone, Oakland, 41; Cruz, Seattle, 41.

Pitching (11 decisions): Gale, Kansas City, 13-4, .765; Billingham, Detroit, 12-5, .706.

Strikeouts: Ryan, California, 184; Guidry, New York, 182.

NATIONAL LEAGUE

	G	AB	R	H	Pct.
Burroughs, Atl	111	362	55	115	.318
Rose, Cin	117	487	80	150	.308
Madlock, SF	90	339	57	104	.307
Concepcion, Cin	112	418	59	128	.306
Buckner, Chi	76	278	27	85	.306
Bowa, Pha	112	469	55	143	.305
Whitfield, SF	111	371	58	113	.305
Smith, LA	98	355	67	108	.304
Parker, Pgh	101	400	59	121	.303
Hebner, Pha	99	312	44	94	.301

Doubles: Rose, Cincinnati, 37; Simmons, St. Louis, 32.

Triples: Richards, San Diego, 9; Herndon, San Francisco, 9; Randle, New York, 7; Templeton, St. Louis, 7; Griffey, Cincinnati, 7.

Home runs: Luzinski, Philadelphia, 28; Foster, Cincinnati, 26.

Runs batted in: Foster, Cincinnati, 87; Clark, San Francisco, 83.

Stolen bases: Moreno, Pittsburgh, 45; Lopes, Los Angeles, 31 Richards, San Diego, 31; Smith, San Diego, 31.

Pitching (11 decisions): Bonham, Cincinnati, 9-2, .818; Blue, San Francisco, 16-5, .762.

Strikeouts: Richard, Houston, 229; Niekro, Atlanta, 181.

(Note: Tuesday games not included.)

Peewee lacrosse

Mainland clubs extend strings

Teams from the Lower Mainland continue to be the class of "A" division of the Canadian peewee lacrosse championships.

And Coquitlam Arctics appear to be the class of the trio which includes Richmond Baykey's Barn Builders and Burnaby Malkin and Pinton.

Following two days of play in the 41-team, three-division event, the Lower Mainland clubs have a combined record of 10-0 in "A" division.

Coquitlam and Richmond are both 3-0 and the Arctics looked impressive in scoring a pair of victories Tuesday at Memorial Arena.

Paul Tory scored twice and assisted three times as Coquitlam downed Brampton 10-5 and Brent Hughes scored four goals as the Arctics bounced Windsor Wizards 13-7 in the feature game of the evening.

Richmond downed Clarkson Lorne Park Braves of Ontario in overtime while Peterborough beat Peterborough 13-10.

Saanich Menzies Plumbing, the lone Victoria team in "A" division, lost 12-10 in overtime to Rexdale Warriors and is now tied with Rexdale and Clarkson at 1-2. Brampton is 1-1, Peterborough is 0-2 and Windsor is 0-3.

Each team will play four games in preliminaries which conclude today with games starting at 9 a.m. at Memorial, George Pearkes and Esquimalt Arenas. Eight teams from each of the three divisions will advance to the playoffs which begin Friday.

Steve Sajn scored four goals for Saanich which led 4-3 after one period. The second period ended at 6-6 and the third period ended 9-9.

Brent Menzies added two goals and an assists for Saanich and Shawn Kuhlman had two goals and two assists while, Jamie Riby and Leigh Bissenden scored goals and Alex Walton had four assists.

"A" DIVISION

Clarkson 6, Rexdale 2
Coquitlam 10, Brampton 5
Burnaby 13, Peterborough 10
Rexdale 12, Saanich 10
Richmond 13, Clarkson 9
Coquitlam 13, Windsor 7

"B" DIVISION

Whitby 12, Calgary 8
New Westminster 6, S. Etobicoke 5
Saanich 12, White Rock 4
St. Christopher 14, Richmond 10
Port Coquitlam 13, Nanaimo 9
Coquitlam 25, Toronto Beaches 2
Delta 10, Edmonton 4
Port Moody 10, Juan de Fuca 5

"C" DIVISION

Nova Scotia 7, Mimico 3
Ajax 5, Sparton 4
Elora 15, Kitimat 5
Huntsville 13, Saskatchewan 4
Burnaby 14, Esquimalt 8
Juan de Fuca 8, New Westminster 7
Langley 10, Victoria 5
Peninsula 10, Delta 2

Wendy trims two rivals

OTTAWA (CP) — Top-seeded Wendy Barlow of Victoria won her opening matches Tuesday in 18-and-under division of the Canadian Junior tennis championships, defeating Karen Kettenacker of Vancouver 6-4, 6-4 and Dominique Legendre of Beloeil, Que., 6-1, 6-3.

Athletics advance to final

Combining pitching guile with offensive muscle, Victoria Athletics bombed Sooke Merchants 9-0 Tuesday night to capture their Stuffy McGinnis Men's League playoff semi-final three games to two.

Ken Fox twirled a one-hitter at Central Park, striking out 11 and walking four, while Bob Bugslag rapped out four hits and drove in a pair of runs. Gord Rutherford also knocked in two and Wally Popoff, Lou Vermette, Bob Gray and Terry Hoy chipped in a couple of hits apiece.

The lone safety off Fox came in the third inning, when Len Banner doubled.

Victoria now faces Seaboard Construction in a best-of-seven final, opening tonight at Central.

At Heywood Avenue Park, another crew of Athletics dumped Hygrade Radio 7-5 in nine innings to grab a third successive win in their men's league semi-final. Athletics now face Capital Builders in the Heywood League finals, starting Thursday at 6:30.

Jim Walshaw and Bernie Talbot each pounded out three hits for the winners. Flay Hall had four hits for Hygrade, which pounced for all its runs in the first inning but let the lead slip away.

Consecutive singles by Walshaw, Dan Wickens and Ryan Talbot, combined with an error, led to the winning and insurance runs.

In women's senior 'C' playoffs, Hygrade Radio edged Strawberry Vale 4-3 to win their best-of-three consolation series.

JAMES BAY RUGBY
(B.C. Senior Club Champions 1974 to 1978)
- 4 Teams —
Practices Every:
Tuesday, Thursday and Sunday
(Starting Aug. 17th)
6:30 p.m. MacDonald Park
"All New Players Welcome"
Jim Hubbard — 383-1359 "World Class Lock Needed—NFL"

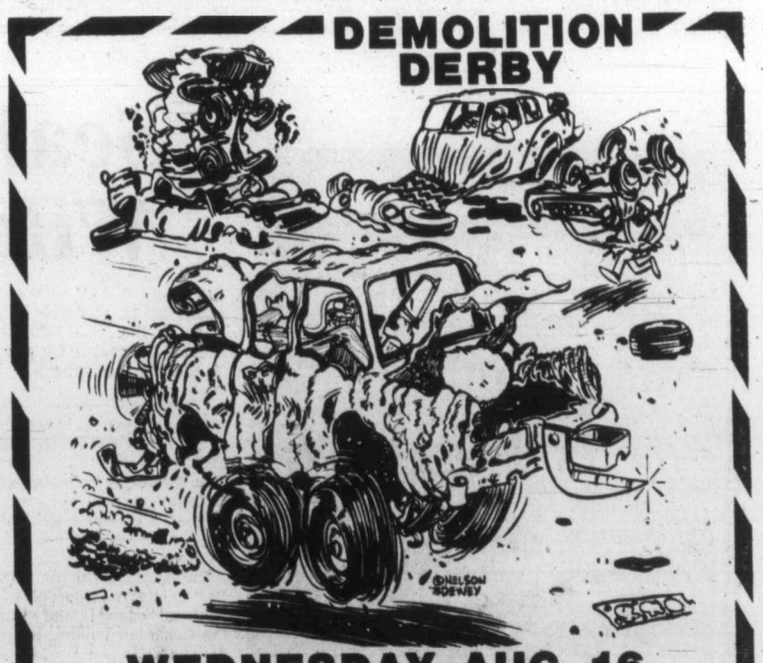

WEDNESDAY, AUG. 16
• GATES OPEN 6 P.M. • CRASHING ACTION BEGINS 7:30 P.M.
• BEST APPEARING CONTEST • WORST APPEARING CONTEST
• TROPHY DASHES • HEAT RACES "MAIN EVENTS WHERE THEY HIT TO PASS"
Adults $3.25 Students and O.A.P. $2.75 Children 6-12 $1.25
WESTERN "THE ACTION" **SPEEDWAY**
8-16 THIS PROGRAM RATED 'G' FOR FAMILY VIEWING

The Daily Colonist.

Vancouver Island's leading newspaper since 1858

No. 206 — 120th Year | Victoria, British Columbia, Wednesday, August 16, 1978 | 15¢ Daily, 30¢ Sunday

Some sun, high 20

Weather Details on Page 2

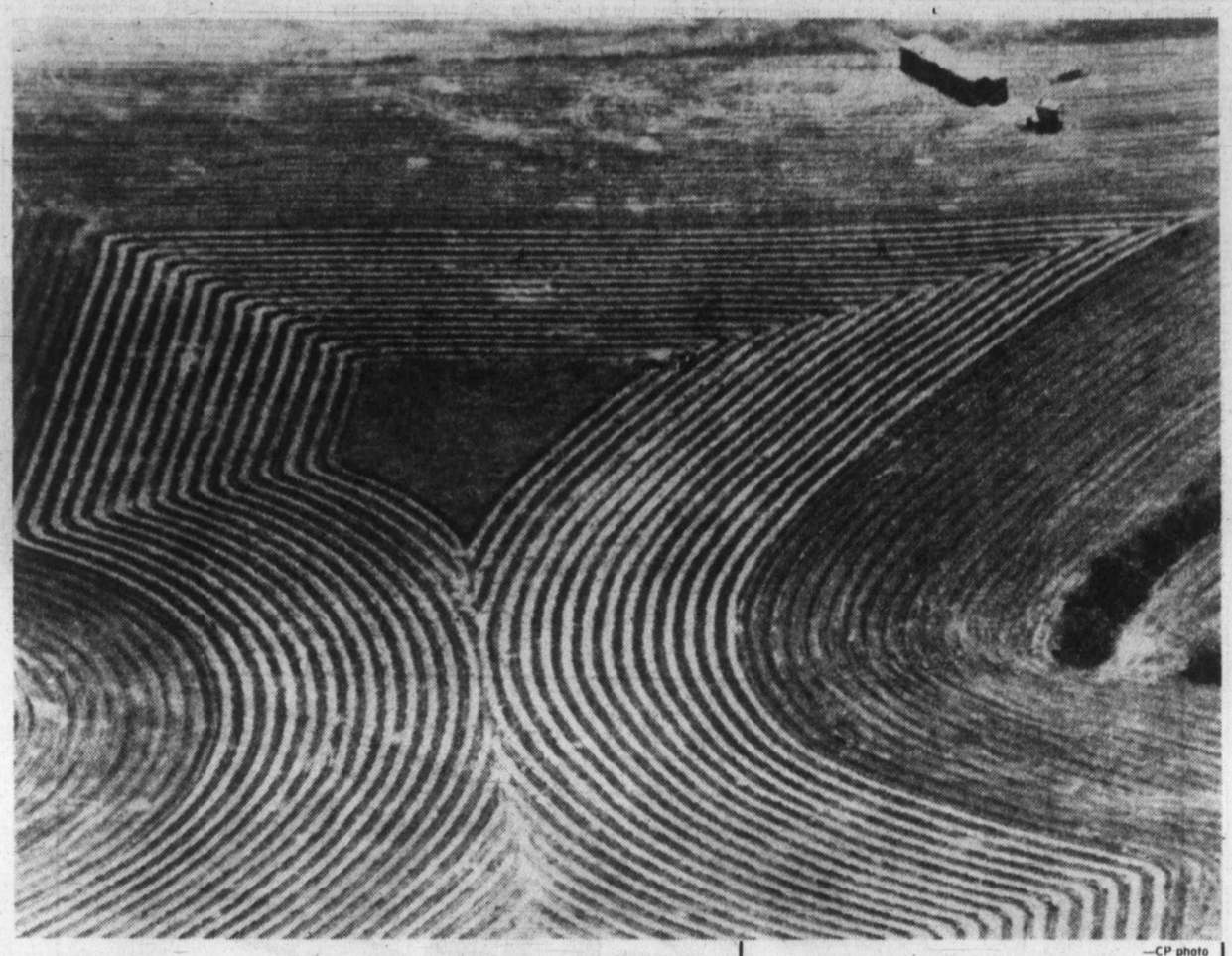

—CP photo

Geometric pattern

Impressive geometric pattern on Alberta hay field is created as farmer moves in on last small patch of hay remaining in centre of picture. Farmer was probably unaware of effect he was creating, but it was obvious to photographer flying overhead in small plane. Farm is located near Crossfield, north of Calgary.

In Eastern Europe

China challenges Soviet influence

By ALEXANDER G. HIGGINS

BUCHAREST (AP) — Hua Kuo-feng, the first Chinese Communist party chief to travel to Europe in more than 20 years, arrives here today for a visit viewed by the Kremlin as an attempt to challenge Soviet influence in Eastern Europe.

THE SOVIET UNION and its allies continued their propaganda war against the Chinese right up to the eve of Hua's visit, issuing a series of biting communiques from President Leonid Brezhnev's summer retreat in Crimea.

The Romanians, meanwhile, went about preparing for a warm welcome comparable to that extended then U.S. President Gerald Ford in 1975 and Brezhnev in 1976.

Hua will also travel to neighboring Yugoslavia. Mao Tse-tung's visit to Moscow in 1957 was the last to Europe by a Chinese Communist party chairman.

WESTERN OBSERVERS noted that the timing of Hua's visit may have been intentional, coinciding with next Sunday's 10th anniversary of the invasion of Czechoslovakia by Soviet-led Warsaw pact forces.

The only Warsaw pact country that refused to take part in the invasion was Romania, and the country of 22 million on the Soviet Union's southwestern border continues to follow its independent foreign policy, developing ties outside Soviet guidelines with the United States, Israel, China and countries of the developing Third World.

IN THE LAST FEW months, high-level Chinese officials have travelled the world in an effort to counter Soviet influence and strengthen ties with the West. Chinese delegations have visited other Asian countries, Canada, Africa, Europe and Latin America. Western diplomats say the new era of travelling diplomacy is part of the whole outward thrust of the current moderate Chinese leadership.

Hua plans to leave Romania on Monday for Yugoslavia, which has followed a non-aligned foreign policy since it broke with Moscow in 1948. Little is being said officially about his schedule in Romania, but it is considered likely he will visit factories and Black Sea resorts, as well as hold talks with Nicolae Ceausescu, general secretary of the Romanian Communist party and president.

ROMANIAN SOURCES said workers have been told to be ready to greet Hua this morning and more than 100,000 people are expected to line the motorcade route from the airport. About the same number turned out for Ford and Brezhnev, but it would be far fewer than the estimated one million who greeted then U.S. President Richard Nixon's well-timed visit a year after the invasion of Czechoslovakia.

Hua, who left Peking on Monday, made a stopover in northwestern China, Western sources said. After leaving Yugoslavia about the end of August, he is to go to Iran before returning to China.

THE ENMITY BETWEEN Moscow and Peking stems from a longstanding border dispute, deep-seated ideological differences and Peking's counselling of other countries to maintain independence from the orthodox Soviet line.

The Soviet news agency Tass said Brezhnev met Monday with Todor Zhivkov, Bulgarian president and Communist party general secretary, and that the two denounced what they called China's "hegemonist course." Brezhnev and Zhivkov said they hoped the Balkan countries will not become "an object of intrigues and machinations" by the foes of detente. Bulgaria borders both Romania and Yugoslavia.

Two missing aboard Island flight

A full-scale search was under way Tuesday for a single-engine plane missing with two people aboard on a Vancouver Island flight.

A Pacific Rescue Centre spokesman said two B.C. residents are aboard the yellow and white Cessna 152 which was en route Monday from Qualicum to Campbell River.

Two Buffalo aircraft and a Labrador aircraft from CFB Comox were searching the Island's east coast late Tuesday.

Chance fortune

EDMONTON (CP) — Corinne Hesselwood, 24, went to buy a Loto Canada ticket at a city shopping centre Tuesday and learned she had won $1 million in the Aug. 4 draw.

Miss Hesselwood, of St. Albert, Alta., discovered her good fortune while checking the number of a previously purchased ticket.

She plans to buy a home for her parents, also residents of St. Albert, just north of Edmonton. And she wants to travel.

Take treatment, addict, 26, told

By KING LEE
Colonist reporter

Victoria's first court-ordered candidate for a compulsory heroin treatment program coming into effect Jan. 1, 1979, is a 26-year-old Saanich man.

Judge Blake Allan Tuesday ordered Stephen Prescott, 991 Cloverdale, to present himself to an evaluation panel under the Heroin Treatment Act as soon as that procedure becomes available.

Prescott pleaded guilty earlier this month in Victoria provincial court to break-ins at Island Drywall, 559 Hillside, July 11 and at McQuade's Marine Supply Ltd., 1252 Wharf.

He admitted to police he had a heroin habit of two to three caps a day and said he wanted help to break it.

Allan delayed sentencing until more information could be obtained about the availability of facilities under the new act.

Judge Les Bewley of Vancouver, who is also a consultant to the Alcohol and Drug Commission, offered some options for Allan to consider.

Bewley said Allan could adjourn sentencing until the act came into effect; he could suspend the passing of sentence and order Prescott to seek treatment as part of a probation order; he could order Prescott to present himself to one of the evaluation panels that will be set up after the new year; or the judge could require Prescott to appear before an evaluation panel upon his release as part of the post-incarceration probation.

Allan chose the last option, sentencing Prescott to nine months in jail on each of the break-ins, sentences to be served concurrently.

He placed Prescott on 24 months' probation and ordered him, as part of the terms of probation, to report to an evaluation panel.

Prior to sentencing, crown counsel Don Laughton told Allan there were really no facilities to assist in drug rehabilitation.

McKee heads strike studiers

Clive McKee, well-known mediator and arbitrator of labor-management disputes, has been appointed chairman of the Essential Services Advisory Agency.

The agency, established under the Essential Services Disputes Act, is authorized to investigate and report upon causes and methods of prevention of industrial disputes affecting essential services.

Other members of the agency are Gordon Anderson, a commissioner of the Anti-Inflation Board and former president of the Vancouver Firefighters Union and Edward Strang, a consultant in labor relations and former president of the B.C. Maritime Employers Association.

Announcing the appointments, Labor Minister Allan Williams said the agency "will also be responsible for determining the extent and nature of the impact that the withdrawal of a service would have on the public — thereby singling out a service as an essential one that should not be interrupted by a labor dispute."

The Essential Services Disputes Act incorporates the broad parameters of essentiality in terms of health, life, safety and the economy of the province.

"But I believe greater refinement is necessary so that we can determine precisely whether a particular dispute would have a dangerous impact on public services," Williams said. "That will be the task of this agency."

"This legislation does not take away the right to strike. It preserves it. The Act confirms the government's belief in the collective bargaining process and, at the same time, it strives to protect the public interest."

While the new agency will report to the government through the labor minister, it is designed to function independently and publish its own reports.

Greenpeace success

Soviets foiled in whale hunt

SEATTLE (AP) — A Greenpeace Foundation mission to save the whales has reported its first success of the season after confronting a Russian whaling vessel about 1,400 kilometres north of Honolulu.

The Greenpeace vessel Mv. Peacock sent word in radio dispatches that it had thwarted Russian attempts Saturday to kill at least three whales. Small inflatable rafts carrying Greenpeace crew members stayed between the Russians and the whales, preventing whalers from firing harpoons.

Radio communications between the ship and the San Francisco headquarters indicated the group sighted "several dead whales and three Russian harpoon ships," Campbell Plowden, Seattle media co-ordinator for Greenpeace, said Tuesday.

Greenpeace believes that commerical whale species are in danger of extinction and has called for a moratorium on whaling until populations can be built back up.

The Peacock reported that Russians turned high-pressure saltwater hoses on crew members in the rafts in an attempt to deter the conservationists, but the Peacock stayed with the whaling ship for more than three hours.

Van nets million in loot

LONDON (Reuter) — Robbers used a chainsaw to cut into an armored security van and steal about £700,000 ($1.4 million) in cash Tuesday, police said.

Eight to 10 bandits shot out the van's windshield, tires and radio in a London suburb and escaped with the money in 35 sacks, Scotland Yard said.

But the raiders missed four other bags containing about £100,000 ($200,000), a spokesman for the van's owner, Security Express, said.

No casualties were reported.

Memphis hit by blackout

MEMPHIS, Tenn. (UPI) — A massive city-wide blackout darkened Memphis early Wednesday in the midst of a walkout by policemen and firemen that threatened to completely shut down city services.

Lights in the city went out at 12:32 a.m., forcing hospitals and other emergency services to turn to generators for auxiliary power.

Even dinosaurs had mother love

PRINCETON, N.J. (AP) — A team of geologists has found 90-million-year old skeletons of baby duckbill dinosaurs in Montana, Princeton University announced Tuesday.

The team, led by Princeton research assistant John Horner, said the formation, found in Teton County, Mont., dates from the late Crustacean period, George Eager, a university spokesman, reported.

He said Horner's team found skeletal remains of 15 to 17 individual duckbill dinosaurs, which died apparently just after hatching.

Each skeleton is about one metre and 25 centimetres high, Eager said, adding that no eggs were found.

About 100 metres away, the party found an adult dinosaur skull which might have been the dinosaurs' mother but identification of those remains has not been confirmed, Eager said.

"The significance of the find is to give some information about the social structure among dinosaurs and that there might have been parental care of the young," Eager said.

Inside

Action demanded on price gloom —Page 3

UVic's Pedersen new SFU leader —Page 8

It's a baby girl for Eisenhowers —Names in News, 30

Sunday charter was rewarding —King Fisherman, 35

Background	5
Bridge	41
Classified	36-46
Comics	9
Crossword	42
Editorials	4
Entertainment	20,21
Family	25-27
Finance	6,7
King Fisherman	35
Marine Calendar	36
Names in the News	30
Provincial Court	11
Sports	14-17
Your Good Health	27

B.C., firms vie over deaf aids

The speech and hearing division of the B.C. health ministry is in the hearing aid business.

It provides hearing aids and service to clients, referred by physicians or public health nurses, at half of what private dealers charge, at clinics around the province. Included is one that opened only four months ago on Cormorant Street in Victoria.

The private dealers don't like being undercut, especially by a government agency.

Colonist reporter Paul De Groot examines the division's work—and the dealers' complaints—in a four-part series starting on Page 25 of today's *Colonist*.

Remote village example for India's poor?

Beacon shines for peasants

By K. R. S. RAJAN
CP Correspondent

NEW DELHI (CP) — A remote, almost inaccessible village in northern India has become what one newspaper describes as a "beacon of hope for the nation's oppressed peasantry."

The government of Bihar state has decided that the landlords of Pathadda village in Bhagalpur County should be taught a "salutary lesson" for persecuting poor farmers and agricultural workers belonging to the lowly Harijan caste.

This follows an investigation of conditions in the hamlet by a committee of the state legislature.

The committee noted that "mass atrocities" were being committed on poor people even after 30 years of national independence.

One proposal being considered by the government is to levy heavy fines on all the landlords in the village and utilize the money for the welfare of the poor.

A special police force will be posted in the area to protect peasants from landlords.

The legislators found that in one incident in Pathadda some two dozen poor peasants who demanded better wages were locked up in a small room for several hours. They were then chained and paraded through the main streets.

Nearly 20 peasants, including five women, received multiple injuries as a result of beatings by landlords and their agents.

There are allegations that police and government officials in the area are in collusion with landlords. The state administration has decided on a mass transfer of officials to win over the confidence of the peasantry.

The Bihar branch of the pro-Moscow Communist Party of India has taken over the leadership of the peasant movement for "better wages, justice and humane treatment" in Bhagalpur.

Good Evenings
Bob Glover - 6:25 till midnight
CFAX 1070

The Daily Colonist.
Section Two Wednesday, August 16, 1978 Page 13

METRO TOYOTA
TRY OUR LOW COST MONTHLY SERVICE SPECIALS AND SAVE MONEY.
8-12

City's wage offer too big?

Firefighters taken by surprise at hearing

By DON COLLINS
Colonist reporter

Looking for a new twist in labor relations?

How about a union balking at an offer it considers too generous?

In a sense, that's what happened Tuesday during the second day of an industrial inquiry commission hearing dealing with the prolonged Victoria firefighters contract dispute.

Union president Richard Brideson said the firefighters were caught by surprise when the city, through the Greater Victoria Labor Relations Association, shifted from its original offer after the luncheon break and tabled what was "page for page" the same as the 1978 collective agreement of the Vancouver firefighters.

So what's wrong with that? Wouldn't it be bigger?

Yes, says Brideson, possibly too big.

The suspicion, he says, is that it would surpass the six per cent increase in one year the Victoria firefighters are asking for and in so doing would be disallowed by the Anti-Inflation Board. In that case, it would mean an AIB rollback. The city doesn't think so.

Originally the firefighters had been offered four per cent.

The complication sent the union out of the regular hearing room for a caucus meeting. Because of the variations in the Victoria and Vancouver agreements, the matter required study to determine just what the over-all difference would be, union officials said.

They expected to spend the evening and possibly even this morning looking for the answer in hope of moving back into the regular hearing by this afternoon.

Whatever the conclusion, the recommendations of the commission will be binding. This is made possible under terms of the Essential Services Disputes Act once both sides agree to a binding settlement. Both have already done so.

Commission chairman is Duncan lawyer Richard Bird. He was appointed by Labor Minister Allan Williams when the threat of a firefighters' strike entered the picture two months ago.

Under terms of the last contract, which expired at the end of last year, the basic wage for a Victoria firefighter was $1,486 a month.

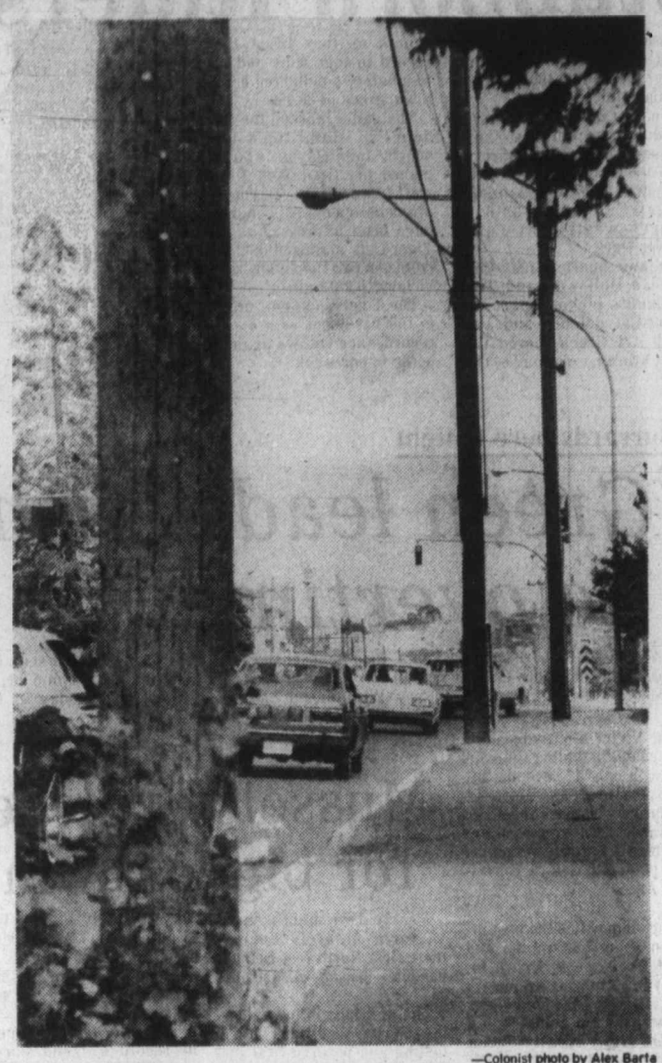

—Colonist photo by Alex Barta

Hillside Avenue poles deemed hazardous

Curb-hugging poles target of alderman

Victoria Ald. William McElroy is embarked on a campaign to have B.C. Hydro power poles relocated away from the edge of heavily-travelled streets in the city.

He said Tuesday that poles on some of the city's busiest streets are right on the edge of curbs and constitute a serious traffic hazard.

Stretches he mentioned were Hillside between Douglas and Hillside mall, Bay Street between the bridge and Government Street, and portions of Esquimalt Road.

"All of these roads are major arterial routes and the poles are located right on the edge of the curbs," he said.

"Many of the poles in these areas have been nicked or damaged because they are so close to the road."

McElroy, council's traffic committee chairman, said he would like to see the poles replaced with underground connections but realized this could be costly.

Before discussing the matter with Hydro officials, McElroy will await a report on the city's position regarding the location of the poles that he has requested from the city solicitor.

A Hydro spokesman said the location of poles close to curbs had resulted from road widening projects undertaken by the city.

Principal chosen from college staff

Dr. Lloyd Morin, director of instructional development and institutional research for Camosun College, has been named the college's new principal, to succeed Dr. Grant Fisher.

Morin joined Camosun at its inception, in 1971, serving as acting director of liberal and applied arts during the first year. For the last year, he was on an exchange program in Australia, serving as visiting senior lecturer in educational administration at the Canberra College of Advanced Education.

He obtained his Ph.D. in educational administration at the University of Oregon in 1969. He also holds a master's degree from the University of Alberta, and a bachelor's degree from the University of British Columbia.

He was an elementary and junior secondary teacher in Burnaby between 1955 and 1962. A year as a teaching assistant at the University of Alberta was followed by a position as assistant to the schools superintendent in Edmonton.

He was a vice-principal in Coquitlam from 1964-67, after which he worked as a research assistant at the University of Oregon. Before joining Camosun College, he was assistant director of professional development for the B.C. Teachers' Federation in Vancouver.

Among his accomplishments at Camosun has been a widely-acclaimed internal institutional evaluation of the college.

Morin will assume the post of principal at Camosun in 1979. Fisher, the college's principal since its beginning, intends to return to the college as an instructor following a period of study.

Morin

Hard winter forecast on job front

Victoria is in for an unusually severe winter of unemployment, Stan Purdy, Canada Employment Centre regional manager, said Tuesday.

"Last winter was bad, but this year will be worse. I don't know how much worse it can get."

He said in an interview that the downturn had already started, and in July the number of people on unemployment insurance rose to 11,866, up from 9,761 in the same month last year.

A total of $3 million in unemployment insurance benefits was paid compared with $2.4 million last July, he said.

Purdy said that at the beginning of August there were 13,500 people looking for work compared with 12,000 at the same time last year.

He said only 50 per cent of the young people entering the work force in the area were able to find employment during the peak of the tourist season, and the flow of tourists would decline within a few weeks.

He urged business and governments in the region to head off the worsening conditions by working harder to attract new industries and by extending the tourist season.

Leach

SPCA dumps official

By STEPHEN HUME
Colonist reporter

The executive director of the SPCA in B.C., William Leach of Victoria has been advised that his contract with the animal welfare agency will not be renewed.

Leach made headlines during the past year by trying to abolish cruelty to animals at organized rodeos and roadside zoos in B.C.

He was contacted on Tuesday following rumors that he was being released from his job.

Leach said in an interview that the rumors were true, and that he would not comment except to read a prepared statement.

The SPCA's committee of management had advised him that his contract would not be renewed, he said.

This, he said, was "due to their insistence that the executive director maintain permanent residence in Vancouver—the effective date is Oct. 25, 1978."

However, when interviewed last year upon taking over the SPCA job—after working with the Vancouver Island division of the Investment Dealers Association of Canada—Leach said it was agreed that he could commute to the job from Victoria.

SPCA president Gordon Parsons reacted angrily Tuesday when contacted by phone at his home in Vancouver.

"I don't wish to make any statements about it," he said.

"I'm surprised at Mr. Leach, frankly, for making a statement."

When told that the SPCA had apparently already agreed to allow Leach to commute, Parsons again declined comment.

Parsons did confirm that the committee of management had advised Leach that his contract would not be renewed.

According to the SPCA's constitution, the committee of management decision will be subject to review by the board of directors. A meeting of the board is expected soon.

Helicopter firm seeking licence

Okanagan Helicopters Ltd. will make application shortly to federal agencies for a licence to operate a helicopter service between Victoria and Vancouver, company spokesman Fred Moore said in an interview from Vancouver Tuesday.

"We will be applying for a downtown to downtown service on a user trial or demonstration service basis."

Moore said his company has been eyeing for some time the establishment of a new transportation link between the two cities "and we feel the time is ripe to give it a try."

Okanagan would use its Sikorsky S-61, which carries between 26 and 32 passengers, for the 30-minute flight between Victoria and Vancouver.

Moore said AirWest, which now operates a Twin Otter seaplane service between Victoria and Vancouver, claims there is not enough business for two companies, "but we shall see if they are right if we are given the green light to operate for a trial period."

Okanagan has been to Victoria on two occasions recently to demonstrate its equipment and capability.

News of a possible new transportation link was received enthusiastically by Greater Victoria Chamber of Commerce transportation chairman Jack McKernan.

"It's great," he said. "We've been encouraging them to provide such a service."

The company, he said, claims it can operate 365 days a year, night and day, in fair weather and foul, and requires the minimum landing space and ground-support services.

McKernan said Okanagan has indicated to the chamber it could offer a service which would be competitive in price with the service operated by AirWest.

Taxpayers meet

A committee of Sidney taxpayers opposed to tax increases on properties will hold a public meeting at 7:30 p.m. next Tuesday in the Sidney Hotel, a spokesman said. Local taxpayers are invited.

School can't occupy Rockland property

The Malvern and Westerham private school will not be allowed to move into an old mansion on Rockland Avenue.

The decision was made by Victoria city council at a special meeting Tuesday when it voted 4-3 not to remove a restrictive covenant limiting conversion of property at 1617 Rockland to five suites.

Council's decision means the school will continue to operate in its present location, 1015 Gillespie, although headmaster Charles Cavilla told aldermen this would mean bankruptcy.

Cavilla said following the council vote he would seek legal advice on further avenues open to him.

"It's a sad situation when a council axes a plan for a new school," Cavilla said in an interview.

The property has been used for a nursing home and was ideally suited for a school, he claimed. The school would have 40 boarders and 20 day scholars.

Cavilla said he had made a verbal commitment to buy the property because "we have neither the facilities or space in our present building to make it a viable entity."

At its present location the school is limited to about 18 boarders and 18 day students, too small an enrolment to be sound economically. Cavilla estimated that if the school continued at 1015 Gillespie this year, he would be about $50,000 in debt by the end of the school year.

A majority of aldermen opposed replacing the convenant with a new one, as it would not be possible to rule out any future subdivision of the 23,463 square-foot property.

Ald. Ronald McKenzie said council would be doing a disservice to area residents by allowing 40 boarders in a building covered by a covenant restricting conversion to five suites.

Dr. David Logan, 1607 Rockland, told council he was concerned that altering the covenant would change the character of the stately home as well as the Rockland district.

—Colonist photo by Ian McKain

Sparkling Crystal

Conversion of the landmark Crystal Garden into an indoor tropical garden, theatre, dance pavilion and Victoria showcase continued Tuesday as a workman paints roof's steel frame. The lush oasis at Douglas and Belleville Streets is due for completion next summer, when it may rival its old-world charm of 54 years ago. Cana Construction of Victoria was awarded the $354,300 contract to replace roof.

'Shoplifter' postings hit

De Roo
. . . firms not judges

Bishop Remi De Roo criticized Tuesday the practice of posting names and addresses of suspected shoplifters in Greater Victoria stores.

De Roo is the former chairman of the B.C. Human Rights Commission.

The bishop's comments were directed at the posting of names and addresses in nine area stores by Can-Am Investigations Ltd., a private security firm.

Seventy of 84 people listed were not charged with the crime.

One store, the Warehouse food store in Langford, still carried two pages of the three-page list of names and addresses on Tuesday.

De Roo also commented on a Community Diversion Centre report documenting incidents where elderly people were allegedly abused by employees of security firms, including Can-Am.

He said before leaving for a Canadian bishops' conference in Ottawa that private security firms in Victoria should not be allowed to act as judges of citizens.

"It is a basic principle of our democratic system of justice that a person is presumed innocent until proven guilty," he said.

"It is important this principle be protected by not allowing private security agencies to act as judges of other citizens.

"If someone is approached because they appear to be engaged in suspicious activities, they still have a right to be treated with dignity and dealt with in such a way that their self-respect and reputation are not damaged."

Diversion centre director Llona O'Gorman said Tuesday that some people who had been placed in the diversion program subsequently found their names on the Can-Am list and were "devastated."

The diversion centre is financed by the province on a yearly basis.

The practice of posting names has also been criticized by the Victoria Better Business Bureau, the Victoria and Vancouver Civil Liberties Associations, Victoria aldermen Robin Blencoe and William McElroy, and Retail Security Agencies of Vancouver, a firm which supplies detectives to national stores.